THE LINCOLN STAR

74TH YEAR | LINCOLN, NEB. | WEDNESDAY MORNING | APRIL 21, 1976 | 40 Pages | 15 CENTS

Rubber Workers Strike Nationwide

CLEVELAND (AP) — United Rubber Workers struck the rubber industry's Big Four companies Wednesday after failing to reach agreement on a contract before contracts expired at 12:01 a.m.

URW President Peter Bommarito said negotiations continued after the deadline following a last minute offer by the Firestone Tire and Rubber Co. But Bommarito said he held little hope for agreement.

The main stumbling block was economic issues that included a demand for an unlimited cost-of-living adjustment clause.

URW officials said 47 plants involving 60,000 URW members were ordered to shut down nationwide.

Bommarito had said the URW would extend its contract past the midnight deadline if the union and Firestone were close to agreement. But early Tuesday evening, he said, "We are not at that position."

Pickets already were in place at Firestone's Akron plant before midnight, a Firestone spokesman said.

Bommarito's announcement followed by about an hour a private discussion between Bommarito and Scearce, head of the Federal Mediation and Conciliation Service. There was no word as to the content of their discussion.

Bommarito also said that if he called a strike, it would be against all of the rubber industry's Big Four — Firestone, Goodyear Tire & Rubber Co., B F. Goodrich Co. and Uniroyal Inc. Firestone previously was chosen for concentrated efforts which Bommarito said would include a worldwide boycott with AFL-CIO support if necessary.

Bommarito also made public a letter from Sen. Edward M. Kennedy, D-Mass., to the Justice Department's antitrust division chief, Thomas Kauper, asking about possible antitrust violations or investigations relative to a mutual aid agreement among the companies.

Company spokesmen acknowledged that such agreements have existed since 1967, indicating the agreements were revised to fit the circumstances of the negotiations each three years but refusing to give details of past or current pacts.

The URW went into the talks demanding an unlimited cost-of-living adjustment provision and an increase in hourly wages sufficient to bring the $5.50 URW hourly average into line with United Auto Workers pay and to keep it there. The amount needed was estimated at $1.65 in the first year and $2 or more over life of the contract.

Company concern centered on separating tire and nontire worker pay scales, a step the URW insisted it wouldn't accept, and on work rule and other operational and pay changes aimed at making nontire operations more competitive with those in smaller, nonunion companies.

The Big Four's last known offer proposed $1.05 in hourly wage increases for tire workers over the life of the contract, 50 cents of it in the first year; 85 cents for nontire workers over three years; and a cost-of-living adjustment ranging from 5 to 10 cents an hour per year.

The union said at the outset it wanted an increase of $2 an hour for skilled tradesmen such as electrical or machinists, plus improvements in pensions, supplemental unemployment benefits and other fringes in a total package of increases Bommarito estimated at 42 per cent.

A URW spokesman said the current fringe package added $3.55 to the hourly wage for a total of $9.05.

The URW pointed out that its 1973 contracts were negotiated while the economic controls of Phase III were in effect but that the UAW contract was reached after Phase III's removal. The effect was to limit the URW wage boost to 6 per cent without the cost-of-living adjustment which the UAW was able to obtain, the URW said.

The UAW's cost-of-living provision added $1.05 to its members' wages that currently average $6.76 an hour but range from $6.56 to a high of $8.11 for skilled workers plus a fringe package adding $3 to the hourly average. The URW wants to catch up, contending that its pay has climbed only 17 per cent while inflation has boosted the cost of living 27 per cent.

URW sources said the dollar value of the total package couldn't be estimated because of such variables as insurance rate increases.

Union spokesmen said the allegations of company assistance pacts were presented to Kennedy 10 days ago when he attended a labor session in Washington. Officials said he received a copy of the letter Tuesday.

In it, Kennedy told Kauper that he understood the pact took such forms of assistance as permitting a struck company to use the retail outlets of a major tire competitor.

He asked Kauper to say whether the allegations were true, whether the department had considered any antitrust investigation or other action related to antitrust prosecution, and whether it has discovered "other anticompetitive practices in the industry."

Bommarito said earlier the agreement provides for such help as transfer of a struck company's tire molds to other companies which then go ahead with production for the one that was shut down.

Industry sources said previous practices have included provision for some form of financial assistance if needed and for exchange of products.

Bommarito cited the aid agreement as the reason it would be necessary to strike all four if any were struck. He also previously has cited URW plans for international labor assistance as necessary to combat the companies' multinational strength.

He said that shutting down all four would cut off 88 per cent of the nation's tire production.

Auto companies have said they anticipate little immediate effect in event of a strike because they have stockpiled tires but that a lengthy strike could cut into car production. They say the Big Four supplies about 65 per cent of the industry's tires.

The diversity in the rubber and plastics field, with about 1,500 companies making a total of about 32,000 products, was expected to offset immediate effects outside the Big Four

Local Plant Struck, Picket Lines Set Up

The roar of the crowd at the main gate of the Lincoln Goodyear Tire and Rubber Co. plant at 56th and Seward muffled the shift-change whistle which ended the work period for about 450 employes Tuesday night and marked the start of the first strike at the plant since 1970.

World of the strike came from Don Wright, United Rubber Workers Local 286 vice president, as the third shift assembled at the gate shortly before 11 p.m. He said some 1600 union workers are employed at the plant.

The union has planned round-the-clock picketing at the main plant and a branch plant in the Air Park West industrial complex, Wright added.

A beer-drinking, firecracker-shooting crowd lined the street across from the plant and watched about a dozen pickets for nearly an hour after the strike announcement became official.

The strike had been rumored for days.

Local union officials met with Lincoln police Monday to discuss picketing plans. Meanwhile, Paul Ess, Goodyear personnel manager, and Gilbert Laws, Local 286 president, attended negotiations in Cincinnati.

Both sides agreed to a news blackout shortly after negotiations began March 8.

The strike idles some 2,000 workers at the Lincoln plant.

A month-long strike would mean wage losses of about $1.7 million, according to 1975 payroll figures. Lincoln Goodyear employes averaged more than $10,700 a year in 1975.

Goodyear, Lincoln's largest private employer, paid $20 million in employe earnings last year. In addition, it purchased $10.5 million worth of goods and services from 370 firms within a 50-mile radius of Lincoln.

The company paid $410,000 in local taxes.

The Lincoln plant produces power transmission belts, radiator hoses and tracks for snowmobiles.

Observers say the strike could be a long one. The 1970 strike lasted eight weeks. A 1967 strike idled Lincoln Goodyear workers for 13 days.

Kissinger Attacked

Nairobi, Kenya (UPI) — President Idi Amin of Uganda denounced Secretary of State Henry A. Kissinger as an arch-enemy of Africa and said his forthcoming visit to the continent was designed to "dismember" African solidarity



STAR PHOTO

MARCHETTI . . . nothing's changed.

Punches Aren't Pulled By Former CIA Agent

By CYNTHIA JOHNSON
Star Staff Writer

Former CIA agent Victor Marchetti didn't pull any punches Tuesday night when he addressed a small group of students at a University of Nebraska-Lincoln residence hall.

Marchetti, who resigned from the Central Intelligence Agency in 1969 after serving 14 years with the agency, said he quit, in part, because he thought the CIA had become a "half-assed Gestapo."

"I had married the agency in the sense that people become Jesuits . . . and it was very hard for me to break with it," he said of his association with the CIA.

"When I walked away, I had no intention of blowing the whistle on the agency," said Marchetti, whose "The CIA and the Cult of Intelligence" was the first book the U.S. government attempted to censor prior to publication.

The book, which was published in 1974, prompted a legal battle between Marchetti and the CIA in which 168 passages were deleted from the original manuscript.

In a speech Tuesday afternoon, sponsored by the Nebraska Union Programs Talks and Topics Committee, Marchetti covered much of the same information he had included in the controversial book.

Calling the CIA "a secret fraternity of the American political aristocracy," Marchetti said U.S. presidents use the CIA without the knowledge or consent of Congress or the American people.

The agency costs American taxpayers between $6 and $8 billion per year, he claimed, "and you have virtually no say over what's going on because you don't know what's going on."

Marchetti had little good to say about recent investigations of the agency.

He called the Rockefeller Commission probe "whitewash." And he said the *Church Committee report accomplished little of "lasting value.*

Ford's recent reorganization of the agency amounted to little more than changing a few names and adding a few people to an ineffective committee, Marchetti said.

Reiterating a theme he pursued in his book, Marchetti said agencies like the CIA have a legitimate function — the gathering of information to be used by Congress, policy makers and the American people

"But we do not need clandestine agencies" which involve the U S. in assassination attempts and "debacles like the Bay of Pigs," he said

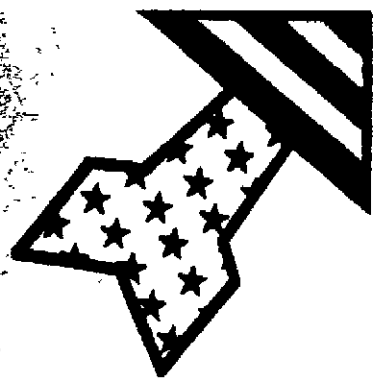
Reciting a whole list of CIA "dirty tricks," Marchetti said the agency has "consorted with such types as Mafia gangsters and . Howard Hughes."

He criticized the laxity of congressional CIA oversight, and he said that "every president since Truman has lied about his use or misuse of the CIA."

The CIA's involvement in domestic affairs is-"scary," said Marchetti.

Historically, he said, secret agencies have ultimately been designed to keep the local populace under control. And he added, "I feel this country is drifting towards fascism."

COLOR



U.S. House

Story on Page 22

Nelson Named Principal Of Lincoln High School

By DICK HOLMAN
Star Staff Writer

Sanford H. (Sam) Nelson was appointed Lincoln High School principal Tuesday.

Nelson, 43, is president of the Lincoln School of Commerce. To succeed retiring William B. Bogar, Nelson will return to the halls where he won his high school diploma in 1951.

The Lincoln Board of Education unanimously approved Nelson for the post. He'll be paid between $25,000 and $26,500 annually, depending on final terms of the negotiated settlement for 1976-77 contracts still pending.

The board also named Thomas C. Fortune, 31, of Bellevue, district superviser of speech and language therapy.

As he prepared to take the helm of the 1,405-student school, Nelson said, "I am greatly pleased to be associated again with the Lincoln Public Schools and the program at Lincoln High." He cited its "long, great academic and athletic tradition" and "outstanding" faculty and students.

No Major Changes

Announcing no major changes, Nelson said he'll "continue programs in existence and build upon them." He'll inherit completion of the $2 million Lincoln High remodeling project.

The board restored his seniority and benefits levels, since Nelson had served the public school district 17 years before taking over last year as Lincoln School of Commerce head.

Just prior to that, he was federal programs director for the district. Earlier, he was an elementary school principal for seven years in Lincoln, and also served as teacher and assistant principal.

NWU Graduate

Nelson earned his bachelors degree at Nebraska Wesleyan University (1955), and his masters at the University of Nebraska-Lincoln (1964). He has done additional graduate work at UNL and taught educational administration courses there.

Recently promoted to captain in the U.S. Naval Reserve, Nelson has been active in community affairs. He serves on governing boards of Lincoln-Lancaster Civil Defense Commission, Youth Services System, Boy Scout district, Malone Community Center and YMCA.

Nelson also is a volunteer juvenile court probation officer, superintendent of a church school and member of the Red Cross water safety committee, United Way planning committee and advisory board of Language Enhancement Program of Mexican-American Children.

Nelson and his wife Norma, of 7525 S. Hampton Rd., have two children, Steven, 16, and Scott, 12. A Phi Delta Kappa professional education society member, Nelson is affiliated with numerous professional, military, fraternal and civic organizations.

2 UNL Degrees

Fortune, the new speech and language therapy superviser, now oversees special services in the Bellevue Public Schools. A Rushville native, he holds two UNL degrees, including a masters in speech pathology and hearing.

To succeed retiring Norma H. Plumb, Fortune has served in the Bellevue schools since 1972. From 1967-72, he was a speech and hearing clinician with Educational Service Unit 12 at Alliance. He has also taught English as a second language to migrant Mexican-American children.

Fortune is a member of numerous special education and professional associations. He and his wife Mary Ellen have two children, Eric, 6, and Sean, 8.



Sanford H. Nelson

Some People Do Strange Things When Angered . . .

By The Associated Press

Feel edgy?

An American soldier in Germany, a young German woman in Spain and a drunken Soviet tractor driver acted out their fantasies.

In Ansbach, West Germany, residents of an apartment building were awakened before dawn last Thursday to find a big U.S. Army cannon aimed straight at their building. The landlady and 19 residents thought it wise to flee and promptly did so.

Not a shot was fired, however, from the 175mm howitzer. A newspaper later reported the gun wasn't loaded.

A U.S. Army spokesman said Tuesday that Spec. 4 Jonathon Robinson requisitioned the self-propelled weapon from a guarded motor pool after an argument with the landlady, smashed it through barriers at the post and tore up streets and a park en route to the apartment building.

Military Police caught up with the soldier by the time he reached the building, where he lived, and took him into custody, the spokesman said.

Robinson, 24, from Memphis, Tenn., was charged with misappropriating a government vehicle, driving while intoxicated and destroying government and civilian property worth $2,500. The Army said he was normally assigned as a gunner on the tracked weapon.

The military spokesman gave no details of the argument with the landlady, but a German newspaper said the woman had confiscated Robinson's tape recorder and phonograph because he refused to pay $600 he allegedly owed her.

In the southern Spanish port city of Algeciras, Kiechofter Kamen, 20, dropped into the Moroccan consulate and asked for a visa to visit the country just across the Strait of Gibraltar.

The Spanish news agency Cifra said Tuesday the visa was denied and Miss Kamen then grabbed a portrait of Moroccan King Hassan II, threw it on the floor and trampled it.

A policeman was summoned and as Miss Kamen was being led away, according to Cifra, she began shedding her clothes in the street in heavy rain. She was finally driven to the police station in a jeep and released after questioning.

In the Soviet Union, a tipsy tractor driver first barged up to the vodka counter of a store in the city of Kirov on foot and demanded that he be sold another bottle.

The salesman told him to go home and sleep it off, reported the government newspaper Izvestia. He stormed out of the store, slamming the door behind him.

"Then a minute later the store shook all over," Izvestia said. "The man's tractor first sheared off the store's front steps, then took a corner off the building and finally became wedged in its door.

"This saved the terrified customers and the resolute salesman."

Nothing saved the unidentified tractor driver, however. He was sentenced Tuesday to four years in jail.

On Inside Pages

World News, Pages 2, 3:
The Planet Exploded

State News, Pages 9-11:
Alma Given Library

Lifescape, Pages 14-16:
Drugs 'Big Business'

Sports News, Pages 29-31
Lexington's Alvarez Quits

Action Line, Page 28.
Beer Cans Sought

Editorials	6	Deaths	20
Astrology	40	TV Programs	33
Entertainment	32	Want Ads	34
Markets	26,27	Dr Thosteson	28

The Weather

LINCOLN: Sunny with high in the mid 60s Wednesday. Winds southerly 10 to 15 m.p.h. Partly cloudy Wednesday night. Low in the lower 40s

NEBRASKA: Partly cloudy Wednesday with chance of scattered showers west and central in late afternoon and evening. Highs in the 60s. Lows Wednesday night in mid 30s to low 40s.

More Weather, Page 9

Library Book Sale
April 22 thru 25. 14th & N—ad

Home buyers TV show
Tonight, 6 p.m., Channel 9 Also 6 p.m. Thurs.—Adv.

Today's Chuckle

Class reunions are going to be real confusing about 25 years from now when everybody has a haircut.

Copyright 1976, Los Angeles Times

Nebraska, Wyoming Discuss Platte Flow

By BOB GUENTHER
Star Staff Writer

Gov. J. James Exon and Atty. Gen. Paul Douglas met Tuesday in Cheyenne with Wyoming Gov. Ed Herschler to discuss a new power station there which may reduce water available to Nebraska irrigators, The Star has learned.

Specifically, they were concerned about the impact on the North Platte River of a planned 1.5 million kilowatt power station near Wheatland.

Exon and Douglas were accompanied by State Water Resources Director Marion Ball, Natural Resources Director Dayle Williamson and Public Works Committee Chairman Sen. Maurice Kremer of Aurora.

Exon's office confirmed that a main topic of the meeting was the Laramie River Power Station, of which the Lincoln Electric System is a part owner.

The Nebraska officials were not scheduled to return to Lincoln until late Tuesday and efforts to contact them in Cheyenne were unsuccessful.

Norm Otto, an Exon aide, said, "This is not something that's going to be decided today. It's going to be discussed for some time."

Nebraska has a pact with Wyoming to assure a minimum flow of water in the North Platte River to meet the state's needs. The Laramie River, a tributary of the North Platte, would supply water needed by the power station for cooling the coal-fired plant's generators as well as by an irrigation project.

The U.S. Supreme Court has affirmed the pact under which Nebraska is entitled to 75% of the North Platte River flow while Wyoming gets 25%.

It has been estimated that the Laramie River Station's cooling towers would lead to the evaporation of 30,000 acre feet of water annually. In addition, the Corn Creek Irrigation Project proposed in conjunction with the plant would use another 16,000 acre feet annually.

At issue is whether the 46,000 acre feet of water to be removed each year from the Laramie River (and ultimately the North Platte River) would violate the pact.

Among those who have expressed concern about the development of coal-fired generation plants in Wyoming on water available to Nebraska irrigators is Don Long of the Central Nebraska Public Power and Irrigation District.

The project has been opposed by environmentalists and the Wyoming Game and Fish Department.

NEWSPAPERARCHIVE®

NEWSPAPERARCHIVE®

THE LINCOLN STAR

74TH YEAR | LINCOLN, NEB. | WEDNESDAY MORNING | APRIL 21, 1976 | 40 Pages | 15 CENTS

Rubber Workers Strike Nationwide

CLEVELAND (AP) — United Rubber Workers struck the rubber industry's Big Four companies Wednesday after failing to reach agreement on a contract before contracts expired at 12:01 a.m.

URW President Peter Bommarito said negotiations continued after the deadline following a last minute offer by the Firestone Tire and Rubber Co. But Bommarito said he held little hope for agreement.

The main stumbling block was economic issues that included a demand for an unlimited cost-of-living adjustment clause.

URW officials said 47 plants involving 60,000 URW members were ordered to shut down nationwide.

Bommarito had said the URW would extend its contract past the midnight deadline if the union and Firestone were close to agreement. But early Tuesday evening, he said, "We are not at that position."

Pickets already were in place at Firestone's Akron plant before midnight, a Firestone spokesman said.

Bommarito's announcement followed by about an hour a private discussion between Bommarito and Scearce, head of the Federal Mediation and Conciliation Service. There was no word as to the content of their discussion.

Bommarito also said that if he called a strike, it would be against all of the rubber industry's Big Four — Firestone, Goodyear Tire & Rubber Co., B.F. Goodrich Co. and Uniroyal Inc. Firestone previously was chosen for concentrated efforts which Bommarito said would include a worldwide boycott with AFL-CIO support if necessary.

Bommarito also made public a letter from Sen. Edward M. Kennedy, D-Mass., to the Justice Department's antitrust division chief, Thomas Kauper, asking about possible antitrust violations or investigations relative to a mutual aid agreement among the companies.

Company spokesmen acknowledged that such agreements have existed since 1967, indicating the agreements were revised to fit the circumstances of the negotiations each three years but refusing to give details of past or current pacts.

The URW went into the talks demanding an unlimited cost-of-living adjustment provision and an increase in hourly wages sufficient to bring the $5.50 URW hourly average into line with United Auto Workers pay and to keep it there. The amount needed was estimated at $1.65 in the first year and $2 or more over life of the contract.

Company concern centered on separating tire and nontire worker pay scales, a step the URW insisted it wouldn't accept, and on work rule and other operational and pay changes aimed at making nontire operations more competitive with those in smaller, nonunion companies.

The Big Four's last known offer proposed $1.05 in hourly wage increases for tire workers over the life of the contract, 50 cents of it in the first year; 85 cents for nontire workers over three years; and a cost-of-living adjustment ranging from 5 to 10 cents an hour per year.

The union said at the outset it wanted an increase of $2 an hour for skilled tradesmen such as electrical or machinists, plus improvements in pensions, supplemental unemployment benefits and other fringes in a total package of increases Bommarito estimated at 42 per cent.

A URW spokesman said the current fringe package added $3.55 to the hourly wage for a total of $9.05.

The URW pointed out that its 1973 contracts were negotiated while the economic controls of Phase III were in effect but that the UAW contract was reached after Phase III's removal. The effect was to limit the URW wage boost to 6 per cent without the cost-of-living adjustment which the UAW was able to obtain, the URW said.

The UAW's cost-of-living provision added $1.05 to its members' wages that currently average $6.76 an hour but range from $6.56 to a high of $8.11 for skilled workers plus a fringe package adding $3 to the hourly average. The URW wants to catch up, contending that its pay has climbed only 17 per cent while inflation has boosted the cost of living 27 per cent.

URW sources said the dollar value of the total package couldn't be estimated because of such variables as insurance rate increases.

Union spokesmen said the allegations of company assistance pacts were presented to Kennedy 10 days ago when he attended a labor session in Washington. Officials said he received a copy of the letter Tuesday.

In it, Kennedy told Kauper that he understood the pact took such forms of assistance as permitting a struck company to use the retail outlets of a major tire competitor.

He asked Kauper to say whether the allegations were true, whether the department had considered any antitrust investigation or other action related to antitrust prosecution, and whether it has discovered "other anticompetitive practices in the industry."

Bommarito said earlier the agreement provides for such help as transfer of a struck company's tire molds to other companies which then go ahead with production for the one that was shut down.

Industry sources said previous practices have included provision for some form of financial assistance if needed and for exchange of products.

Bommarito cited the aid agreement as the reason it would be necessary to strike all four if any were struck. He also previously has cited URW plans for international labor assistance as necessary to combat the companies' multinational strength.

He said that shutting down all four would cut off 88 per cent of the nation's tire production.

Auto companies have said they anticipate little immediate effect in event of a strike because they have stockpiled tires but that a lengthy strike could cut into car production. They say the Big Four supplies about 65 per cent of the industry's tires.

The diversity in the rubber and plastics field, with about 1,500 companies making a total of about 32,000 products, was expected to offset immediate effects outside the Big Four.

Local Plant Struck, Picket Lines Set Up

The roar of the crowd at the main gate of the Lincoln Goodyear Tire and Rubber Co. plant at 56th and Seward muffled the shift-change whistle which ended the work period for about 450 employes Tuesday night and marked the start of the first strike at the plant since 1970.

World of the strike came from Don Wright, United Rubber Workers Local 286 vice president, as the third shift assembled at the gate shortly before 11 p.m. He said some 1600 union workers are employed at the plant.

The union has planned round-the-clock picketing at the main plant and a branch plant in the Air Park West industrial complex, Wright added.

A beer-drinking, firecracker-shooting crowd lined the street across from the plant and watched about a dozen pickets for nearly an hour after the strike announcement became official.

The strike had been rumored for days.

Local union officials met with Lincoln police Monday to discuss picketing plans. Meanwhile, Paul Ess, Goodyear personnel manager, and Gilbert Laws, Local 286 president, attended negotiations in Cincinnati.

Both sides agreed to a news blackout shortly after negotiations began March 8.

The strike idles some 2,000 workers at the Lincoln plant.

A month-long strike would mean wage losses of about $1.7 million, according to 1975 payroll figures. Lincoln Goodyear employes averaged more than $10,700 a year in 1975.

Goodyear, Lincoln's largest private employer, paid $20 million in employe earnings last year. In addition, it purchased $10.5 million worth of goods and services from 370 firms within a 50-mile radius of Lincoln.

The company paid $410,000 in local taxes.

The Lincoln plant produces power transmission belts, radiator hoses and tracks for snowmobiles.

Observers say the strike could be a long one. The 1970 strike lasted eight weeks. A 1967 strike idled Lincoln Goodyear workers for 13 days.

Kissinger Attacked

Nairobi, Kenya (UPI) — President Idi Amin of Uganda denounced Secretary of State Henry A. Kissinger as an arch-enemy of Africa and said his forthcoming visit to the continent was designed to "dismember" African solidarity.



STAR PHOTO

MARCHETTI . . . nothing's changed.

Punches Aren't Pulled By Former CIA Agent

By CYNTHIA JOHNSON
Star Staff Writer

Former CIA agent Victor Marchetti didn't pull any punches Tuesday night when he addressed a small group of students at a University of Nebraska-Lincoln residence hall.

Marchetti, who resigned from the Central Intelligence Agency in 1969 after serving 14 years with the agency, said he quit, in part, because he thought the CIA had become a "half-assed Gestapo."

"I had married the agency in the sense that people become Jesuits . . . and it was very hard for me to break with it," he said of his association with the CIA.

"When I walked away, I had no intention of blowing the whistle on the agency," said Marchetti, whose "The CIA and the Cult of Intelligence" was the first book the U.S. government attempted to censor prior to publication.

The book, which was published in 1974, prompted a legal battle between Marchetti and the CIA in which 168 passages were deleted from the original manuscript.

In a speech Tuesday afternoon, sponsored by the Nebraska Union Programs Talks and Topics Committee, Marchetti covered much of the same information he had included in the controversial book.

Calling the CIA "a secret fraternity of the American political aristocracy," Marchetti said U.S. presidents use the CIA without the knowledge or consent of Congress or the American people.

The agency costs American taxpayers between $6 and $8 billion per year, he claimed, "and you have virtually no say over what's going on because you don't know what's going on."

Marchetti had little good to say about recent investigations of the agency.

He called the Rockefeller Commission probe "whitewash." And he said the Church Committee report accomplished little of "lasting value.

Ford's recent reorganization of the agency amounted to little more than changing a few names and adding a few people to an ineffective committee, Marchetti said.

Reiterating a theme he pursued in his book, Marchetti said agencies like the CIA have a legitimate function — the gathering of information to be used by Congress, policy makers and the American people.

"But we do not need clandestine agencies" which involve the U.S. in assassination attempts and "debacles like the Bay of Pigs," he said.

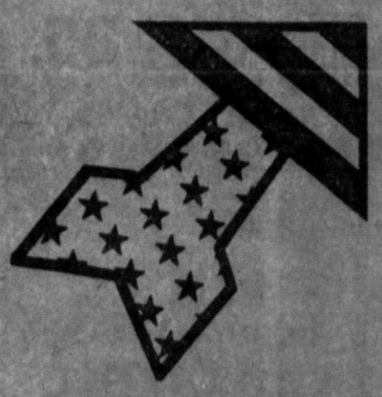
Reciting a whole list of CIA "dirty tricks," Marchetti said the agency has "consorted with such types as Mafia gangsters and . . . Howard Hughes."

He criticized the laxity of congressional CIA oversight, and he said that "every president since Truman has lied about his use or misuse of the CIA."

The CIA's involvement in domestic affairs is "scary," said Marchetti.

Historically, he said, secret agencies have ultimately been designed to keep the local populace under control. And he added, "I feel this country is drifting towards fascism."

COLOR



U.S. House

Story on Page 22

Nelson Named Principal Of Lincoln High School

By DICK HOLMAN
Star Staff Writer

Sanford H. (Sam) Nelson was appointed Lincoln High School principal Tuesday.

Nelson, 43, is president of the Lincoln School of Commerce. To succeed retiring William B. Bogar, Nelson will return to the halls where he won his high school diploma in 1951.

The Lincoln Board of Education unanimously approved Nelson for the post. He'll be paid between $25,000 and $26,500 annually, depending on final terms of the negotiated settlement for 1976-77 contracts still pending.

The board also named Thomas C. Fortune, 31, of Bellevue, district superviser of speech and language therapy.

As he prepared to take the helm of the 1,405-student school, Nelson said, "I am greatly pleased to be associated again with the Lincoln Public Schools and the program at Lincoln High." He cited its "long, great academic and athletic tradition" and "outstanding" faculty and students.

No Major Changes

Announcing no major changes, Nelson said he'll "continue programs in existence and build upon them." He'll inherit completion of the $2 million Lincoln High remodeling project.

The board restored his seniority and benefits levels, since Nelson had served the public school district 17 years before taking over last year as Lincoln School of Commerce head.

Just prior to that, he was federal programs director for the district. Earlier, he was an elementary school principal for seven years in Lincoln, and also served as teacher and assistant principal.

NWU Graduate

Nelson earned his bachelors degree at Nebraska Wesleyan University (1955), and his masters at the University of Nebraska-Lincoln (1964). He has done additional graduate work at UNL and taught educational administration courses there.

Recently promoted to captain in the U.S. Naval Reserve, Nelson has been active in community affairs. He serves on governing boards of Lincoln-Lancaster Civil Defense Commission, Youth Services System, Boy Scout district, Malone Community Center and YMCA.

Nelson also is a volunteer juvenile court probation officer, superintendent of a church school and member of the Red Cross water safety committee, United Way planning committee and advisory board of Language Enhancement Program of Mexican-American Children.

Nelson and his wife Norma, of 7525 S. Hampton Rd., have two children, Steven, 16, and Scott, 12. A Phi Delta Kappa professional education society member, Nelson is affiliated with numerous professional, military, fraternal and civic organizations.

2 UNL Degrees

Fortune, the new speech and language therapy superviser, now oversees special services in the Bellevue Public Schools. A Rushville native, he holds two UNL degrees, including a masters in speech pathology and hearing.

To succeed retiring Norma H. Plumb, Fortune has served in the Bellevue schools since 1972. From 1967-72, he was a speech and hearing clinician with Educational Service Unit 12 at Alliance. He has also taught English as a second language to migrant Mexican-American children.

Fortune is a member of numerous special education and professional associations. He and his wife Mary Ellen have two children, Eric, 6, and Sean, 8.



Sanford H. Nelson

Some People Do Strange Things When Angered . . .

By The Associated Press

Feel edgy?

An American soldier in Germany, a young German woman in Spain and a drunken Soviet tractor driver acted out their fantasies.

In Ansbach, West Germany, residents of an apartment building were awakened before dawn last Thursday to find a big U.S. Army cannon aimed straight at their building. The landlady and 19 residents thought it wise to flee and promptly did so.

Not a shot was fired, however, from the 175mm howitzer. A newspaper later reported the gun wasn't loaded.

A U.S. Army spokesman said Tuesday that Spec. 4 Jonathon Robinson requisitioned the self-propelled weapon from a guarded motor pool after an argument with the landlady, smashed it through barriers at the post and tore up streets and a park en route to the apartment building.

Military Police caught up with the soldier by the time he reached the building, where he lived, and took him into custody, the spokesman said.

Robinson, 24, from Memphis, Tenn., was charged with misappropriating a government vehicle, driving while intoxicated and destroying government and civilian property worth $2,500. The Army said he was normally assigned as a gunner on the tracked weapon.

The military spokesman gave no details of the argument with the landlady, but a German newspaper said the woman had confiscated Robinson's tape recorder and phonograph because he refused to pay $600 he allegedly owed her.

In the southern Spanish port city of Algeciras, Kiechofter Kamen, 20, dropped into the Moroccan consulate and asked for a visa to visit the country just across the Strait of Gibraltar.

The Spanish news agency Cifra said Tuesday the visa was denied and Miss Kamen then grabbed a portrait of Moroccan King Hassan II, threw it on the floor and trampled it.

A policeman was summoned and as Miss Kamen was being led away, according to Cifra, she began shedding her clothes in the street in heavy rain. She was finally driven to the police station in a jeep and released after questioning.

In the Soviet Union, a tipsy tractor driver first barged up to the vodka counter of a store in the city of Kirov on foot and demanded that he be sold another bottle.

The salesman told him to go home and sleep it off, reported the government newspaper Izvestia. He stormed out of the store, slamming the door behind him.

"Then a minute later the store shook all over," Izvestia said. "The man's tractor first sheared off the store's front steps, then took a corner off the building and finally became wedged in its door.

"This saved the terrified customers and the resolute salesman."

Nothing saved the unidentified tractor driver, however. He was sentenced Tuesday to four years in jail.

On Inside Pages

World News, Pages 2, 3:
The Planet Exploded

State News, Pages 9-11:
Alma Given Library

Lifescape, Pages 14-16:
Drugs 'Big Business'

Sports News, Pages 29-31:
Lexington's Alvarez Quits

Action Line, Page 28:
Beer Cans Sought

Editorials	6	Deaths	20
Astrology	40	TV Programs	33
Entertainment	32	Want Ads	34
Markets	26,27	Dr. Thosteson	28

The Weather

LINCOLN: Sunny with high in the mid 60s Wednesday. Winds southerly 10 to 15 m.p.h. Partly cloudy Wednesday night. Low in the lower 40s.

NEBRASKA: Partly cloudy Wednesday with chance of scattered showers west and central in late afternoon and evening. Highs in the 60s. Lows Wednesday night in mid 30s to low 40s.

More Weather, Page 9

Library Book Sale
April 22 thru 25, 14th & N—ad.

Home buyers TV show
Tonight, 6 p.m., Channel 9. Also 6 p.m. Thurs.—Adv.

Today's Chuckle

Class reunions are going to be real confusing about 25 years from now when everybody has a haircut.

Copyright 1976, Los Angeles Times

Nebraska, Wyoming Discuss Platte Flow

By BOB GUENTHER
Star Staff Writer

Gov. J. James Exon and Atty. Gen. Paul Douglas met Tuesday in Cheyenne with Wyoming Gov. Ed Herschler to discuss a new power station there which may reduce water available to Nebraska irrigators, The Star has learned.

Specifically, they were concerned about the impact on the North Platte River of a planned 1.5 million kilowatt power station near Wheatland.

Exon and Douglas were accompanied by State Water Resources Director Marion Ball, Natural Resources Director Dayle Williamson and Public Works Committee Chairman Sen. Maurice Kremer of Aurora.

Exon's office confirmed that a main topic of the meeting was the Laramie River Power Station, of which the Lincoln Electric System is a part owner.

The Nebraska officials were not scheduled to return to Lincoln until late Tuesday, and efforts to contact them in Cheyenne were unsuccessful.

Norm Otto, an Exon aide, said, "This is not something that's going to be decided today. It's going to be discussed for some time."

Nebraska has a pact with Wyoming to assure a minimum flow of water in the North Platte River to meet the state's needs. The Laramie River, a tributary of the North Platte, would supply water needed by the power station for cooling the coal-fired plant's generators as well as by an irrigation project.

The U.S. Supreme Court has affirmed the pact under which Nebraska is entitled to 75% of the North Platte River flow while Wyoming gets 25%.

It has been estimated that the Laramie River Station's cooling towers would lead to the evaporation of 30,000 acre feet of water annually. In addition, the Corn Creek Irrigation Project proposed in conjunction with the plant would use another 16,000 acre feet annually.

At issue is whether the 46,000 acre feet of water to be removed each year from the Laramie River (and ultimately the North Platte River) would violate the pact.

Among those who have expressed concern about the development of coal-fired generation plants in Wyoming on water available to Nebraska irrigators is Don Long of the Central Nebraska Public Power and Irrigation District.

The project has been opposed by environmentalists and the Wyoming Game and Fish Department.

Giant Planet Went To Pieces

WASHINGTON (AP) — The orbits of 60 comets indicate they originated from the explosion of a giant planet that once existed between Mars and Jupiter, an astonomer says.

Dr. Thomas C. Van Flandern of the U.S. Naval Observatory here said in an interview Tuesday that computer plotting of the comet orbits seems to confirm that the long-theorized planet existed up to about six million years ago.

"At that time, the planet exploded — accounting for most, if not all comets, the asteroid belt and many meteorites," Van Flandern said.

What could have caused such an explosion is unknown.

The astronomer traced backward the orbits of 60 comets that have been seen only once from earth. These comets have orbits so large that it takes millions of years for one swing around the sun.

"There is a tendency for these orbits to intersect at a common starting point in the asteroid belt between Mars and Jupiter," Van Flandern said. The asteroid belt is a ring of rocky bodies orbiting the sun.

Three quarters of the orbits indicate the comets originated in that area five million to seven million years ago in a zone about 100 million miles wide, he said.

The orbits don't intersect exactly at one spot, he said, because the comets probably were disturbed by the gravitational influences of the galaxy and passing stars.

Van Flandern said his findings, drawn from a year of calculations, are in line with a theory proposed in 1972 by M. W. Overden, an astronomer at the University of British Columbia.

Overden calculated that a giant planet 90 times the mass of earth once existed where the asteroid belt is now. Three quarters of this planet would have been made up of liquids and gases surrounding a solid core.

"The asteroids may be the broken-up core and the comets may be the atmosphere or liquid," Van Flandern said.

The bodies in the asteroid belt — ranging in size from the 500-mile-diameter Ceres to thousands of smaller fragments — contain only about one-thousandth the mass of earth. For so little to remain, Van Flandern said, the planet's explosion must have been so violent as to fling much of its material out of the solar system.

"If we broke up a large planet today, most of its material either would escape the solar system or be swept up by the large outer planets," he said. "Overton thinks most remnants of the missing planet were swept up by Jupiter and Saturn, the biggest planets."

Two centuries ago, German astronomer Johann Bode devised a formula for predicting the planets' distances from the sun. His formula predicted a planet between Mars and Jupiter, but none was found.

Debbie Said Give It Back And They Did

Osage, Iowa (UPI) — Charge of larceny were filed Tuesday against two Missouri residents who cleaned out a cash drawer full of money at a grocery store and then returned it to the grocer's daughter.

Being held in the Mitchell County Jail in lieu of $10,000 bond each following arraignment were Robert A. Belt, 33, and Patricia A. Lockette, 20, both of Kansas City, Mo.

A man and a woman Monday took between $800 and $1,000 from Steele's Super Valu, police said. Authorities said the woman bandit detained the store's only clerk while the man scooped the money out of an open cash register drawer.

Debbie Steele, 16, daughter of owner Everett Steele, said she saw the money was missing and ran after the couple, who were getting into a car bearing out-of-state license plates. Debbie told police she demanded that the two return the money, and they did.

"I feel relieved," said Debbie after the incident.

"She's got more guts than I do," said her father.

The two suspects were apprehended early Tuesday as they attempted to free their car, which had become stuck in a bluffs area along the Cedar River in nearby Mitchell, police said.



AP

DEBBIE . . . carryout girl.

New York Times News Summary

Portugal In Frenzy

Lisbon — Portugal is caught up in another frenzy of rallies, marches and interparty violence with the approach on Sunday of the second anniversary of the revolution that threw out the old right-wing dictatorship. Also on Sunday, citizens will vote for the first freely elected Parliament in half a century.

Queen Elizabeth Is 50

London — Queen Elizabeth II, who celebrates her 50th birthday Wednesday, remains a symbol of stability after the decline of Britain as a world power and the erosion of its economic strength.

Walters Million-Dollar Baby?

New York — ABC News has offered Barbara Walters a five-year contract paying $1 million a year to become co-anchor of "The Evening News with Harry Reasoner." She said she would decide this week whether to accept or sign a new contract with NBC where she rose to stardom in television journalism.

Hughes Questions Surface

Contradictory accounts about the final illness of the late Howard R. Hughes include some evidence the reclusive billionaire resisted or refused treatment that could have prolonged his life. The question whether he was competent to manage his affairs or was under the control of others could become important if a court battle develops over the disposition of his $1.5 billion estate.

Leary To Get Parole

Reversing a decision made less than two months ago, the U.S. Parole Board voted Tuesday to release Timothy F. Leary June 7 from the Federal Correctional Center in San Diego. The 55-year-old former Harvard Psychologist, a leading advocate of the drug LSD in the 1960s, has served a year of a 10-year sentence for transporting marijuana.

(c) New York Times News Service

School Lunch

Thursday

Elementary Schools

Oven fried chicken
Mashed potatoes
Applesauce gelatin
Bread and butter
Fruit with whipped topping
Milk

Jr. & Sr. High Schools

Oven fried chicken
Mashed potatoes
Buttered spinach or candied sweet potatoes
Juice
Tossed salad or fruit gelatin
Bread and butter
Beef salad, peanut butter or cheese sandwich
Vanilla pudding, bar cookies or fruit
Milk

OLD JAPANESE SWORDS WANTED
$ TOP CASH PAID $
CALL OUR LOCAL APPRAISER
(402) 342-3075 Collect (24 hrs.)
Or write our main office (include tele no.) Our local rep in your city will visit you at your convenience
— MILITARY MUSEUM —
Box 267 • Pomona, Calif. 91769

Yes, He Had A Few

Brisbane, Australia (AP) — Wilson James Smyth, a 47-year-old timber cutter, set what police called a record when he registered .40% blood alcohol on a breath analysis machine.

"I think I have a bit of a problem," he told Magistrate S. J. Deer in court at Gympie after being charged Tuesday with driving a car while under the influence of alcohol.

The magistrate fined him $350 and banned him from driving for 15 months.

Government medical officers estimated Smyth's alcohol reading taken at the end of a three-day binge to be equivalent to drinking 122 seven-ounce beers.

Ford's Federal Refund Exceeds $11,631

WASHINGTON (AP) — President Ford paid a total of $94,569 in federal income taxes for 1975 and received a refund check recently for more than $11,631, his chief spokesman disclosed Tuesday.

Press Secretary Ron Nessen made public information on the income and taxes paid by the President and Mrs. Ford for 1975 and said:

"The President in doing this suggests all the candidates for president publish their records . . . in as much detail as he has, so the American people can have the information.

The data Nessen supplied listed the gross income of the Fords at $251,991.24 and federal income tax payments of $94,568.93.

When the federal taxes are added to state and local tax payments of $11,941.91, Nessen said, they accounted for 42% of the family's gross income — the same percentage as in 1974 when the Fords' gross income was some $104,000 lower because the President had earned a White House salary for only five months of the year.

After subtracting allowances for personal exemptions, itemizing deductions and claiming about $23,000 in tax-free business expenses, Nessen said, the Fords had a 1975 taxable income of $204,605.83. This figure was about $76,000 higher than the comparable one for a year earlier.

Nessen said the largest single item included in the $23,000 of business expenses was the cost of buying and mailing 35,000 Christmas cards.

The White House spokesman said about $106,000 in federal taxes were withheld from the President's weekly paychecks last year, which left him owed a refund of more than $11,000. Nessen said, however, that the Fords had to pay a small amount — perhaps no more than $200 — to cover Michigan income taxes that were not withheld.

The Fords deducted charitable contributions of $6,759.34 for 1975, up from $5,849 a year earlier.

Nessen said most of the contributions represented relatively small donations to a large number of organizations such as the Boy Scouts and the American Red Cross.

The Fords' 1975 state, local and other taxes of $11,942 was nearly double the 1974 level of $5,985. The White House spokesman said the President's higher income largely accounted for that.

Interest and other deductions declined last year to $1,087 from the 1974 total of $2,726, Nessen said. He reported that the President had paid off or reduced a number of outstanding loans during the year.

The President claimed $750 personal exemptions for himself and his wife and each of his four children, except son Steve. In 1974, Steve Ford was claimed as an exemption but Nessen said he was not eligible last year because he no longer was a full-time student.

Two Persons Treated After Gang Stones Cars

BOSTON (AP) — Several streets were closed and at least two white people were treated at a hospital Tuesday night after a gang of 100 black youths stoned cars in the city's racially mixed Mattapan section.

Carney Hospital said a woman suffered arm cuts from broken glass and a 15-year-old girl was cut in the head from the stonings Tuesday night.

Police said at least eight cars were stoned on Norfolk Street and some windshields were broken.

Police blocked off Blue Hill Avenue, a main route through Mattapan from predominantly black Roxbury, for about a mile.

Meanwhile, a white man was unconscious in poor condition at Boston City Hospital after he was dragged from his car and beaten by blacks Monday night.

A juvenile and a 19-year-old black man were arrested Tuesday on assault charges stemming from the Monday night beating.

Police said Randy Lewis, 19, of the Roxbury section was arrested Tuesday afternoon for assault with intent to murder and armed robbery. They said the assailants took the wallet of their victim, Richard Poleet, 34.

A 16-year-old black youth was accused in Juvenile Court of assault and battery with a dangerous weapon, a brick, in the beating Monday night of Poleet. Police said at least four others were being sought.

THE LINCOLN STAR
Vol. 74, No. 174 April 21, 1976

Published each weekday by the JOURNAL-STAR PRINTING CO., 926 P St., Lincoln Neb. 68501 Phone 432-1234

Second class postage paid at Lincoln, Neb.

CARRIER SUBSCRIPTION RATES

In Lincoln or to vacation address, Daily, 60c week Sunday 40c week. Daily and Sunday $1.00 week

MAIL SUBSCRIPTION RATES

Nebraska Northern Kansas outside of Lancaster Co. or to Lancaster Co. outside of the carrier boy area

	Daily	Sunday	Both
1 Yr.	$29.70	$20.80	$50.50
9 Mo.	22.50	15.60	38.10
6 Mo.	15.35	10.40	25.75
3 Mo.	7.75	5.20	12.95
5 Wks.	3.00	2.00	5.00

To other states Daily 65c week Sunday 40c week, both $1.05 week

Associated Press is exclusively entitled to republish all local news printed in this newspaper and all other AP dispatches

Member Audit Bureau of Circulation

Woman Killed By Tornado

NATCHITOCHES, La. (AP) — A woman was killed when a tornado cut a 100-yard swath through two trailer parks Tuesday night.

A spokesman for the sheriff's office said the woman died when her trailer was blown into a pond. She was identified by the sheriff's office as Mrs. Glenn Randall.

Four persons had been reported missing, but a spokesman for Natchitoches' Civil Defense office said all were later accounted for.

A spokesman for Natchitoches Parish Hospital said 23 persons were being treated for various injuries.

THE ALL NEW GROG SHOP under new ownership and management
Prices good thru Tues., April 27th
PABST Beer $2.59 12 pak
ANCIENT AGE 10 yr. old $9.19 ½ gal.
Muirhead SCOTCH $8.89 ½ gal.
Rathbone Grog Shop
• All your favorite brands
• Fine selection of domestic or imported wines
• Complete line Liqueurs
• Imported Beers
CANADIAN MIST qt. $4.98 ½ gal. $9.69
Roma COLD DUCK or CHAMPAGNE $1.79 fifth
Casal Mor ROSE $1.99 fifth
Complete Beverage Catering Service NOW AVAILABLE
Rathbone Grog Shop
in Rathbone Village just south of Leon's
2300 Winthrop Rd. 489-6855

Rathbone Village
At Winthrop Rd. & Ryons IN RATHBONE VILLAGE
Leon's FOOD MART
Prices good thru April 24, 1976
We give and redeem Community Blue Stamps
OPEN TO 8:30 on Thurs. and Fri. nights 6:30 other nights NEVER ON SUNDAY
GET THE LEON'S HABIT . . . More new shoppers have made Leon's their place to shop. Your invited too . . . for Friendly Service and True Quality!
STAGE DOOR DELI PRESENTS . . .
Round Jarlsberg Cheese lb. $1.99
Salad MACARONI lb. 85¢
COLE SLAW lb. 85¢
Leon's Famous USDA GROUND CHUCK lb. 93¢
7UP or RC 79¢ Plus deposit 8 Pack
Prairie Maid Slim SUMMER SAUSAGE ea. $1.29
Light, Meaty SPARE RIBS lb. $1.39
Swift Brown 'N Serve SAUSAGE 8 oz. pkg. 88¢
Coffee-Creamer PREAM 16 oz. Jar 89¢
Del Monte TUNA 6.5 oz. Tin 49¢
Musselman's APPLESAUCE 4 16.5 oz. Jars $1.00
Kraft ORANGE JUICE 32 oz. Bt. 49¢
Cooking Oil CRISCO 38 oz. Tin $1.19
California Fresh ASPARGUS lb. 59¢
California Washington Extra Fancy Red or Gold Delicious APPLES lb. 35¢
California Jumbo Red GRAPEFRUIT Lbs. 99¢
Kingsford CHARCOAL 10 Lb. Bag $1.09
Home Pride Wheat BREAD Loaf 39¢
Family Scott Toilet TISSUE 4 roll Pkg. 67¢
Dewey Fresh LEMONADE 6 oz. Tin $1.00
Ore-Ida TATER-TOTS 2 Lb. Pkg. 69¢
No. 1 Red River Valley Premium RED POTATOES 10 Lb. bag 99¢
Folger's COFFEE Regular Perc Drip 3 Lb. Tin $4.19
Kleenex Paper TOWELS Jumbo Size 49¢
Detergent TIDE 46 oz. Box $1.25
Libby's Corn or PEAS 17 oz. Tin 29¢
Betty Crocker Layer CAKE MIXES Assrt. Sizes ea. 45¢
Meadowgold DUTCH TREAT Half Gal. Ctn. 89¢
Pre-Sweetened KOOL-AID 3 FOR 89¢ 2 Qt. Size with coupon
Without Coupon 99¢ Good Only at Leon's Through April 24, 1976
Reames Egg NOODLES 8 oz. Pkg. 39¢
Meadow Gold SOUR CREAM 12 oz. Ctn. 49¢
Parkay MARGARINE 16 oz. Tub 39¢
Gleem TOOTHPASTE 5 oz. Tube 65¢
Final Net HAIR SPRAY 17 oz. Can $1.98
LEON'S ENGLISH CHEESE SALE
Caerphilly Lancashire Gloucester Derby Wensleydale Sage Derby Cheshire White Your Choice
$1.99 LB.
FREE SAMPLES THRU FRI. & SAT.
Big G CORN FLAKES 15 oz. Box 59¢ with coupon
Without Coupon 69¢ Good Only at Leon's Through April 24, 1976

Family Drug Stores
FILM PROCESSING SPECIAL
VIP BORDERLESS SILK FINISH PRINTS
KODACOLOR ORIGINAL ROLL PROCESSING
$1.99 12 EXP. ROLL $2.99 EXP. ROLL
QUALITY • DEPENDABILITY • VALUE
NO FOREIGN FILM
Offer Good Only On Film Brought In From April 21 thru April 27
Family DRUG
70th & A 489-3878
48th & Van Dorn 466-2275

NEWSPAPERARCHIVE®
NEWSPAPERARCHIVE®

Giant Planet Went To Pieces

WASHINGTON (AP) — The orbits of 60 comets indicate they originated from the explosion of a giant planet that once existed between Mars and Jupiter, an astonomer says.

Dr. Thomas C. Van Flandern of the U.S. Naval Observatory here said in an interview Tuesday that computer plotting of the comet orbits seems to confirm that the long-theorized planet existed up to about six million years ago.

"At that time, the planet exploded — accounting for most, if not all comets, the asteroid belt and many meteorites," Van Flandern said.

What could have caused such an explosion is unknown.

The astronomer traced backward the orbits of 60 comets that have been seen only once from earth. These comets have orbits so large that it takes millions of years for one swing around the sun.

"There is a tendency for these orbits to intersect at a common starting point in the asteroid belt between Mars and Jupiter," Van Flandern said. The asteroid belt is a ring of rocky bodies orbiting the sun.

Three quarters of the orbits indicate the comets originated in that area five million to seven million years ago in a zone about 100 million miles wide, he said.

The orbits don't intersect exactly at one spot, he said, because the comets probably were disturbed by the gravitational influences of the galaxy and passing stars.

Van Flandern said his findings, drawn from a year of calculations, are in line with a theory proposed in 1972 by M. W. Overden, an astronomer at the University of British Columbia.

Overden calculated that a giant planet 90 times the mass of earth once existed where the asteroid belt is now. Three quarters of this planet would have been made up of liquids and gases surrounding a solid core.

"The asteroids may be the broken-up core and the comets may be the atmosphere or liquid," Van Flandern said.

The bodies in the asteroid belt — ranging in size from the 500-mile-diameter Ceres to thousands of smaller fragments — contain only about one-thousandth the mass of earth. For so little to remain, Van Flandern said, the planet's explosion must have been so violent as to fling much of its material out of the solar system.

"If we broke up a large planet today, most of its material either would escape the solar system or be swept up by the large outer planets," he said. "Overton thinks most remnants of the missing planet were swept up by Jupiter and Saturn, the biggest planets."

Two centuries ago, German astronomer Johann Bode devised a formula for predicting the planets' distances from the sun. His formula predicted a planet between Mars and Jupiter, but none was found.

Debbie Said Give It Back And They Did

Osage, Iowa (UPI) — Charge of larceny were filed Tuesday against two Missouri residents who cleaned out a cash drawer full of money at a grocery store and then returned it to the grocer's daughter.

Being held in the Mitchell County Jail in lieu of $10,000 bond each following arraignment were Robert A. Belt, 33, and Patricia A. Lockette, 20, both of Kansas City, Mo.

A man and a woman Monday took between $800 and $1,000 from Steele's Super Valu, police said. Authorities said the woman bandit detained the store's only clerk while the man scooped the money out of an open cash register drawer.

Debbie Steele, 16, daughter of owner Everett Steele, said she saw the money was missing and ran after the couple, who were getting into a car bearing out-of-state license plates. Debbie told police she demanded that the two return the money, and they did.

"I feel relieved," said Debbie after the incident.

"She's got more guts than I do," said her father.

The two suspects were apprehended early Tuesday as they attempted to free their car, which had become stuck in a bluffs area along the Cedar River in nearby Mitchell, police said.



AP

DEBBIE . . . carryout girl.

New York Times News Summary

Portugal In Frenzy

Lisbon — Portugal is caught up in another frenzy of rallies, marches and interparty violence with the approach on Sunday of the second anniversary of the revolution that threw out the old right-wing dictatorship. Also on Sunday, citizens will vote for the first freely elected Parliament in half a century.

Queen Elizabeth Is 50

London — Queen Elizabeth II, who celebrates her 50th birthday Wednesday, remains a symbol of stability after the decline of Britain as a world power and the erosion of its economic strength.

Walters Million-Dollar Baby?

New York — ABC News has offered Barbara Walters a five-year contract paying $1 million a year to become co-anchor of "The Evening News with Harry Reasoner." She said she would decide this week whether to accept or sign a new contract with NBC where she rose to stardom in television journalism.

Hughes Questions Surface

Contradictory accounts about the final illness of the late Howard R. Hughes include some evidence the reclusive billionaire resisted or refused treatment that could have prolonged his life. The question whether he was competent to manage his affairs or was under the control of others could become important if a court battle develops over the disposition of his $1.5 billion estate.

Leary To Get Parole

Reversing a decision made less than two months ago, the U.S. Parole Board voted Tuesday to release Timothy F. Leary June 7 from the Federal Correctional Center in San Diego. The 55-year-old former Harvard Psychologist, a leading advocate of the drug LSD in the 1960s, has served a year of a 10-year sentence for transporting marijuana.

(c) New York Times News Service

School Lunch

Thursday

Elementary Schools

Oven fried chicken
Mashed potatoes
Applesauce gelatin
Bread and butter
Fruit with whipped topping
Milk

Jr. & Sr. High Schools

Oven fried chicken
Mashed potatoes
Buttered spinach or candied sweet potatoes
Juice
Tossed salad or fruit gelatin
Bread and butter
Beef salad, peanut butter or cheese sandwich
Vanilla pudding, bar cookies or fruit
Milk

OLD JAPANESE SWORDS WANTED
$ TOP CASH PAID $
CALL OUR LOCAL APPRAISER
(402) 342-3075 Collect (24 hrs.)
Or write our main office (include tele. no.). Our local rep. in your city will visit you at your convenience.
— MILITARY MUSEUM —
Box 267 • Pomona, Calif. 91769

Yes, He Had A Few

Brisbane, Australia (AP) — Wilson James Smyth, a 47-year-old timber cutter, set what police called a record when he registered .40% blood alcohol on a breath analysis machine.

"I think I have a bit of a problem," he told Magistrate S. J. Deer in court at Gympie after being charged Tuesday with driving a car while under the influence of alcohol.

The magistrate fined him $350 and banned him from driving for 15 months.

Government medical officers estimated Smyth's alcohol reading taken at the end of a three-day binge to be equivalent to drinking 122 seven-ounce beers.

Ford's Federal Refund Exceeds $11,631

WASHINGTON (AP) — President Ford paid a total of $94,569 in federal income taxes for 1975 and received a refund check recently for more than $11,631, his chief spokesman disclosed Tuesday.

Press Secretary Ron Nessen made public information on the income and taxes paid by the President and Mrs. Ford for 1975 and said:

"The President in doing this suggests all the candidates for president publish their records . . . in as much detail as he has, so the American people can have the information.

The data Nessen supplied listed the gross income of the Fords at $251,991.24 and federal income tax payments of $94,568.93.

When the federal taxes are added to state and local tax payments of $11,941.91, Nessen said, they accounted for 42% of the family's gross income — the same percentage as in 1974 when the Fords' gross income was some $104,000 lower because the President had earned a White House salary for only five months of the year.

After subtracting allowances for personal exemptions, itemizing deductions and claiming about $23,000 in tax-free business expenses, Nessen said, the Fords had a 1975 taxable income of $204,605.83. This figure was about $76,000 higher than the comparable one for a year earlier.

Nessen said the largest single item included in the $23,000 of business expenses was the cost of buying and mailing 35,000 Christmas cards.

The White House spokesman said about $106,000 in federal taxes were withheld from the President's weekly paychecks last year, which left him owed a refund of more than $11,000. Nessen said, however, that the Fords had to pay a small amount — perhaps no more than $200 — to cover Michigan income taxes that were not withheld.

The Fords deducted charitable contributions of $6,759.34 for 1975, up from $5,849 a year earlier.

Nessen said most of the contributions represented relatively small donations to a large number of organizations such as the Boy Scouts and the American Red Cross.

The Fords' 1975 state, local and other taxes of $11,942 was nearly double the 1974 level of $5,985. The White House spokesman said the President's higher income largely accounted for that.

Interest and other deductions declined last year to $1,087 from the 1974 total of $2,726, Nessen said. He reported that the President had paid off or reduced a number of outstanding loans during the year.

The President claimed $750 personal exemptions for himself and his wife and each of his four children, except son Steve. In 1974, Steve Ford was claimed as an exemption but Nessen said he was not eligible last year because he no longer was a full-time student.

Two Persons Treated After Gang Stones Cars

BOSTON (AP) — Several streets were closed and at least two white people were treated at a hospital Tuesday night after a gang of 100 black youths stoned cars in the city's racially mixed Mattapan section.

Carney Hospital said a woman suffered arm cuts from broken glass and a 15-year-old girl was cut in the head from the stonings Tuesday night.

Police said at least eight cars were stoned on Norfolk Street and some windshields were broken.

Police blocked off Blue Hill Avenue, a main route through Mattapan from predominantly black Roxbury, for about a mile.

Meanwhile, a white man was unconscious in poor condition at Boston City Hospital after he was dragged from his car and beaten by blacks Monday night.

A juvenile and a 19-year-old black man were arrested Tuesday on assault charges stemming from the Monday night beating.

Police said Randy Lewis, 19, of the Roxbury section was arrested Tuesday afternoon for assault with intent to murder and armed robbery. They said the assailants took the wallet of their victim, Richard Poleet, 34.

A 16-year-old black youth was accused in Juvenile Court of assault and battery with a dangerous weapon, a brick, in the beating Monday night of Poleet. Police said at least four others were being sought.

THE LINCOLN STAR
Vol. 74, No. 174 April 21, 1976

Published each weekday by the JOURNAL-STAR PRINTING CO., 926 P St., Lincoln, Neb., 68501. Phone 432-1234

Second class postage paid at Lincoln, Neb.

CARRIER SUBSCRIPTION RATES

In Lincoln or to vacation address. Daily, 60¢ week; Sunday, 40¢ week; Daily and Sunday, $1.00 week

MAIL SUBSCRIPTION RATES

Nebraska, Northern Kansas outside of Lancaster Co. or to Lancaster Co. outside of the carrier boy area

	Daily	Sunday	Both
1 Yr	$29.70	$20.80	$50.50
9 Mo	22.50	15.60	38.10
6 Mo	15.35	10.40	25.75
3 Mo	7.75	5.20	12.95
5 Wks	3.00	2.00	5.00

To other states Daily 65c week, Sunday 40c week, both $1.05 week

Associated Press is exclusively entitled to republish all local news printed in this newspaper, and all other AP dispatches

Member Audit Bureau of Circulation

Woman Killed By Tornado

NATCHITOCHES, La. (AP) — A woman was killed when a tornado cut a 100-yard swath through two trailer parks Tuesday night.

A spokesman for the sheriff's office said the woman died when her trailer was blown into a pond. She was identified by the sheriff's office as Mrs. Glenn Randall.

Four persons had been reported missing, but a spokesman for Natchitoches' Civil Defense office said all were later accounted for.

A spokesman for Natchitoches Parish Hospital said 23 persons were being treated for various injuries.

THE ALL NEW GROG SHOP under new ownership and management
Prices good thru Tues., April 27th
PABST Beer $2.59 12 pak
ANCIENT AGE 10 yr. old $9.19 ½ gal.
Muirhead SCOTCH $8.89 ½ gal.
Rathbone Grog Shop
• All your favorite brands
• Fine selection of domestic or imported wines
• Complete line Liqueurs
• Imported Beers
CANADIAN MIST qt. $4.98 ½ gal. $9.69
Roma COLD DUCK or CHAMPAGNE $1.79 fifth
Casal Mor ROSE $1.99 fifth
Complete Beverage Catering Service NOW AVAILABLE
Rathbone Grog Shop
in Rathbone Village just south of Leon's
2300 Winthrop Rd. 489-6855

Family Drug Stores
FILM PROCESSING SPECIAL
VIP BORDERLESS SILK FINISH PRINTS
KODACOLOR ORIGINAL ROLL PROCESSING
$1.99 12 EXP ROLL $2.99 20 EXP ROLL
QUALITY • DEPENDABILITY • VALUE
(NO FOREIGN FILM)
Offer Good Only On Film Brought In From April 21 thru April 27
Family DRUG
70th & A 489-3875
48th & Van Dorn 488-2375

Leon's FOOD MART
Rathbone Village
At Winthrop Rd. & Ryons IN RATHBONE VILLAGE
Prices good thru April 24, 1976
We give and redeem Community Blue Stamps
OPEN TO 8:30 on Thurs. and Fri. nights 6:30 other nights NEVER ON SUNDAY
GET THE LEON'S HABIT . . . More new shoppers have made Leon's their place to shop. Your invited too . . . for Friendly Service and True Quality!
STAGE DOOR DELI PRESENTS . . .
Round Jarlsberg Cheese lb. $1.99
Salad MACARONI lb. 85¢
COLE SLAW Lb. 85¢
Leon's Famous USDA GROUND CHUCK lb. 93¢
7UP or RC 79¢ Plus deposit 8 Pack
Prairie Maid Slim SUMMER SAUSAGE ea. $1.29
Light, Meaty SPARE RIBS lb. $1.39
Swift Brown 'N Serve SAUSAGE 8 oz. pkg. 88¢
Coffee-Creamer PREAM 16 oz. Jar 89¢
Del Monte TUNA 6.5 oz. Tin 49¢
Musselman's APPLESAUCE 4 16.5 oz. Jars $1.00
Kraft ORANGE JUICE 32 oz. Btl. 49¢
Cooking Oil CRISCO 38 oz. Tin $1.19
California Fresh ASPARGUS lb. 59¢
California Washington Extra Fancy Red or Gold Delicious APPLES lb. 35¢
California Jumbo Red GRAPEFRUIT Lbs. 99¢
Kingsford CHARCOAL 10 Lb. Bag $1.09
Home Pride Wheat BREAD Loaf 39¢
Family Scott Toilet TISSUE 4 roll Pkg. 67¢
Dewey Fresh LEMONADE 6 oz. Tin $1.00
Ore-Ida TATER-TOTS 2 Lb. Pkg. 69¢
No. 1 Red River Valley Premium RED POTATOES 10 Lb. bag 99¢
Folger's COFFEE Regular Perc Drip 3 Lb. Tin $4.19
Kleenex Paper TOWELS Jumbo Size 49¢
Detergent TIDE 46 oz. Box $1.25
Libby's Corn or PEAS 17 oz. Tin 29¢
Betty Crocker Layer CAKE MIXES Asst. Sizes EA. 45¢
Meadowgold DUTCH TREAT Half Gal. Ctn. 89¢
Pre-Sweetened KOOL-AID 3 FOR 2 Qt. Size 89¢ with coupon
Without Coupon 99¢
Good Only at Leon's through April 24, 1976
Reames Egg NOODLES 8 oz. Pkg. 39¢
Meadow Gold SOUR CREAM 12 oz. Ctn. 49¢
Parkay MARGARINE 16 oz. Tub 39¢
Gleem TOOTHPASTE 5 oz. Tube 65¢
Final Net HAIR SPRAY 12 oz. Tin $1.98
LEON'S ENGLISH CHEESE SALE
Caephilly
Lancashire
Gloucester
Derby
Wensleydale
Sage Derby
Cheshire White
Your Choice
$1.99 LB.
FREE SAMPLES THRU FRI. & SAT.
Big G CORN FLAKES 15 oz. Box 59¢ with coupon
Without Coupon 69¢
Good Only At Leon's Through April 24, 1976

Supermarket Price Wars Scattered

By The Associated Press

Price wars are bringing savings to supermarket shoppers in widely scattered areas of the country as food stores step up their competition for customers. Industry spokesmen say the lower prices are likely to continue — at least for a while.

The industry doesn't like the term "price war," but spokesmen concede that stores are unusually eager to advertise specials. "We're in a period of intensifying price competition," said Dick Bragaw of the Super Market Institute, a Chicago-based trade association.

Bragaw said the retail savings are "fairly widespread," both geographically and along the supermarket shelves. "There have been a lot of price declines (at the wholesale level) in the last year. We've had good crop years," he said when asked to explain the cuts.

Is the trend going to continue? "I think it is," said Bragaw. "The kind of growth we looked for a decade ago — new homes, new people — isn't there," he said.

So if the market doesn't expand, the stores must become increasingly competitive to attract existing business and that means lower prices, Bragaw said.

In Chicago, where price wars have been continuing, off and on, for about a year, the Chicago Tribune reported that a survey showed prices for several items, including sugar and flour, have dropped sharply, in some cases to levels lower than April 1975.

The savings varied from store to store, however. The price of a can of tuna fish, for example, was up in three chains and down at one over the past 12 months.

Krogers, a Cincinnati-based chain, ran newspaper advertisements headlined "Prices Go Down." Among the items it said were reduced in price were ketchup which was on sale for 65 cents, a dime off the regular price, and fabric softener at $1.54, 45 cents off the regular price.

Supermarket News, a trade publication, also reported increasing emphasis on price — either directly through price wars or indirectly through increased coupon offers — in San Antonio, Tex., Atlanta, parts of California, Kansas City and the New York metropolitan area.

One of the most heated price wars was in San Antonio, Tex., where an independent retailers group asked the Federal Trade Commission to investigate. The FTC office in Dallas refused to either confirm or deny that an investigation was taking place.

A spokesman for the National Association of Food Chains, in Washington, D.C., said one reason for the price wars was that "the industry is in a real problem stage right now," faced with steadily rising fixed costs for items such as labor, rent and utilities. "As a result," the spokesman said, "the competitive pressure really heats up."

Since many of the costs are fixed and cannot be reduced, "the easiest way to generate profits is to get more customers," the spokesman said.

Profits for supermarket chains generally have been running at less than 1 per cent of sales in recent years. Last year, according to the food chain association, profits were .68 per cent of sales. That means that 68 cents of every $100 you spend at the supermarket goes to profit.

The Federal Trade Commission, in a report for the third quarter of 1975, said that food retailers' profits as a return of equity, or total business worth, were 9.9 per cent — up from 9.5 per cent in 1974. Profits for all retailers in the third quarter of 1975 were 12.1 per cent of equity, according to the FTC.

In the Bay Area of California, retailers have been hurrying to claim that they offer lower prices than their competitors.

Safeway advertised "thousands of reduced prices" and "a new low-level pricing policy." Lucky Stores countered with: "Lucky immediately passes on the savings to you."

How long will it last? No one is sure, although the industry spokesmen say business conditions are likely to keep competition stiff for the next few months.

SHOP AT KING DOLLAR 27th and VINE and A-GO-GO BEER & LIQUOR DRIVE-IN Prices Good Thru Tues.
MORRELL-Boneless-Smoked HAMS $1.59 Lb. 6-8 Avg.
FARMLAND-3-Lb. Can PICNIC HAMS $3.99 Can
A-Go-Go SPECIALS OLD MILWAUKEE $4.79 Case
Self-Basting 10-20 Lb Avg MORREST—BUDGETWISE TURKEYS 47¢ Lb.
MORREL—12-Oz TASTY LINKS 79¢ Pkg.
JAMES FOXE CANADIAN $3.99 Quart
SEAGRAM'S 7 CROWN $9.49 Half Gallon
NINE-LIVES CAT FOOD 5 Cans $1
FLAVOR-AID INSTANT DRINK 6 Pkgs. 19¢
AUNT JEMIMA-2-Lb. COMPLETE PANCAKE MIX 49¢ Pkg.
ANCIENT ANCIENT AGE $9.49 10-Years Old Half Gallon
NESTLE'S 12-Oz.—NESTLE'S CHOCOLATE CHIPS 79¢ Pkg.
KOUNTY KIST PORK & BEANS 5 Cans $1
303 Can ROSEDALE PEAS 4 Cans $1 Packed By LIBBY'S
SEAGRAM'S V.O. $6.99 Case
CUTTY SARK SCOTCH $7.99 Quart
Quart Jar Salad Dressing 49¢
SHURFINE FRUIT COCKTAIL 37¢ Can
LIPTON-3-Oz. INSTANT TEA $1.29
SCHENLEY GIN $6.99 Half Gallon
YELLOWSTONE $8.99 Half Gallon
CYCLONES Reg $34.95 OMAHA SPREADER 16.95 IF YOU BUY A SACK OF BORDEN
LOVELAND LAWNS 331-5262 (Always Open) 9816 F St.

TOPMOST PHARMACIES Shower of Specials
LOOK FOR YOUR TOPMOST PHARMACY LISTED BELOW
Friendly service-special attention to prescription needs.
APRIL 21-22-23-24
Style HAIR SPRAY 13 oz. NATURAL PROPELLANT 99¢
CUTTER INSECT REPELLENT SPRAY 7 oz. Mfg. list $2.59 $1.77; CREME 1 oz. Mfg. list $1.89 $1.26; STICK 3/4 oz. $1.26
Absorbine ARTHRITIC PAIN LOTION 2 oz. Mfg. list $1.35 99¢
Rose Milk SKIN CARE CREAM 12 oz. $1.69
The Hot Shave Capsule™ For men . . . from Clairol. Unique portable cordless quick heating Hot Lather Dispenser. Mfg. list $14.99 Model #CAP-1 $11.40
THE SKIN MACHINE by Clairol. A SOFT-BRISTLED, BATTERY-POWERED FACIAL BRUSH $11.95 Model #SM-1 Mfg. list $16.49
Barnes-Hind WETTING SOLUTION For Hard Contact Lenses 35ml $1.39
BARNES-HIND TITAN CLEANER 35ml $1.89
Kaopectate Antidiarrheal 8 oz. $1.22
Mycitracin Antibiotic Ointment 1/2 oz. $1.58
A.R.M. ALLERGY RELIEF MEDICINE BY THE MAKERS OF CONTAC 20 Tablets Mfg. list $1.95 $1.46
Unicap PLUS IRON $3.19 90 Tablets
Cheracol D Cough Syrup 4 oz. $1.39
mirror mirror by Clairol. THE ALL PURPOSE LIGHTED MIRROR. GLARE-FREE AND FOG-FREE. Model #RM-1 Mfg. list $18.99 $13.95
pretty-power* by CLAIROL. THE HIGH POWER HAIRBRUSH SLIM ROUND HAIRDRYER. Model #AFD-1 WITH FIVE EXCLUSIVE CLAIROL ATTACHMENTS Mfg. list $29.99 $21.40
Lubriderm Lotion for dry skin 8 oz. with FREE Lubriderm Cream $1.88
SCHICK HOT LATHER MACHINE REFILLS. REGULAR, MENTHOL, LEMON-LIME or HERBAL. Mfg. list $1.39 each $1.06
FLINTSTONES Multivitamin Supplement 60s $1.97. 60s with Iron Also Available
Toni QUARTET PERMANENT Mfg. list $2.69 $2.09. Regular • Super • Gentle • Body
WHITE RAIN NON-AEROSOL HAIR SPRAY 8 oz. $1.19
Vaseline INTENSIVE CARE BABY POWDER 9 oz. 79¢
ADORN HAIR SPRAY Mfg. list $2.49 $1.88
EARTH BORN Shampoo • APRICOT • AVOCADO • STRAWBERRY • GREEN APPLE Mfg. list $2.29 12 oz. $1.74. 12 oz Earth Born Creme Rinse Also Available
Neo-Synephrine 1/2% DECONGESTANT NASAL SPRAY 1 oz. $1.39
LACTONA ADULT NYLON TOOTHBRUSH Mfg. list 98¢ 76¢
Pepto-Bismol FOR UPSET STOMACH 8 oz. Mfg. list $1.69 $1.29
Norforms Feminine Deodorant Suppositories 12s $1.34
Vicks FORMULA 44-D Cough Mixture 6 oz. $2.15
Vicks medicated cough drops 19¢
Vicks NyQuil 6 oz. $1.66
Vaseline INTENSIVE CARE BABY OIL 4 oz. 76¢ Mfg. list 95¢
ATTENTION INSULIN USERS! FREE OFFER FROM B-D. Now available—a free illustrated step-by step guide on properly understanding U-100 insulin. Includes injection techniques and information about injection, PLUS as an added bonus a 20¢ coupon good on your next purchase of B-D Alcohol Swabs. Supply is limited. See your pharmacist today!
Dippity-do SETTING GEL REGULAR EXTRA HOLD BALSAM 8 oz. Mfg. list $1.75 $1.36
TAME Creme Rinse and Conditioner Mfg. list $1.55 8 oz. $1.19. 16 oz Size Also Available
Baby magic by MENNEN FOR BABY AND YOU. BATH 9 oz. Mfg. list $1.49 $1.13. LOTION 9 oz. Mfg. list $1.59 $1.19
protein 21 hair spray 12 oz. Mfg. list $2.39 $1.83. • REGULAR HOLD • EXTRA HOLD • SUPER HOLD. Unscented Also Available
THE SHOWER MASSAGE by Water Pik®. $29.58 Mfg. list $39.95 HAND-HELD and STATIONARY Model SM-3. $18.29 Mfg. list $24.95 WALL-MOUNT Model SM-2
Cricket Disposable Butane Lighter $1.44 Mfg. list $1.98
Gillette SUPER STAINLESS 10 Blades $1.49
Alka Seltzer 72 TABLETS in 36 FOIL PACKS Mfg. list $1.50 $1.29
Clear eyes eye drops Mfg. list $1.75 0.5 oz. $1.29. 1.5 oz Size Also Available
QT Quick Tanning Lotion 4 oz. $2.19
sinarest For relief of sinus headache & congestion 20s $1.09
PROTEIN 29 HAIR GROOM. Liquid 4 oz. 96¢. Gel 3 oz. 97¢. Creme 4½ oz. $1.23. Aerosol 7 oz. $1.19
Shy FEMININE SYRINGE Mfg. list $6.98 $4.78
ARM IN ARM Spray Deodorant with Baking Soda 8 oz. $1.49
SUDDEN TAN BRONZING LOTION 4 oz. Mfg. list $3.25 $2.59
Visalens Wetting Solution for Contact Lenses 2 oz. $1.88
DESITIN OINTMENT 2¼ oz. Mfg. list $1.39 $1.07
DIAL VERY DRY Anti-perspirant 8 oz. $1.49
selsun blue anti-dandruff lotion shampoo 8 oz. Mfg. list $3.99 $2.89
SINE-AID for SINUS HEADACHE 24s Mfg. list $1.39 $1.09. 50s Mfg. list $2.59 $2.03
Johnson's DENTAL FLOSS WAXED 50 yards 72¢
Johnson's DENTAL FLOSS UNWAXED 200 yards Mfg. list $2.98 $2.22
Aftate SPRAY LIQUID FOR ATHLETE'S FOOT 5 oz. Mfg. list $2.59 $1.99
Ben-Gay REGULAR FAST RELIEF FROM ACHES AND PAINS 1¼ oz. Mfg. list $1.29 $1.06
Titralac antacid 100 Tablets or 12 oz. Liquid YOUR CHOICE $1.99

THESE PRODUCTS ARE AVAILABLE AT MOST TOPMOST PHARMACIES LISTED BELOW.
K Ray Pharmacy, Belmont Plaza
K Ray Pharmacy, Westgate Shopping Center
Nevin Drug, Lincoln
Bradfield Pharmacy, Lincoln.

NEWSPAPERARCHIVE®
NEWSPAPERARCHIVE®

Supermarket Price Wars Scattered

By The Associated Press

Price wars are bringing savings to supermarket shoppers in widely scattered areas of the country as food stores step up their competition for customers. Industry spokesmen say the lower prices are likely to continue — at least for a while.

The industry doesn't like the term "price war," but spokesmen concede that stores are unusually eager to advertise specials. "We're in a period of intensifying price competition," said Dick Bragaw of the Super Market Institute, a Chicago-based trade association.

Bragaw said the retail savings are "fairly widespread," both geographically and along the supermarket shelves. "There have been a lot of price declines (at the wholesale level) in the last year. We've had good crop years," he said when asked to explain the cuts.

Is the trend going to continue? "I think it is," said Bragaw. "The kind of growth we looked for a decade ago — new homes, new people — isn't there," he said.

So if the market doesn't expand, the stores must become increasingly competitive to attract existing business and that means lower prices, Bragaw said.

In Chicago, where price wars have been continuing, off and on, for about a year, the Chicago Tribune reported that a survey showed prices for several items, including sugar and flour, have dropped sharply, in some cases to levels lower than April 1975.

The savings varied from store to store, however. The price of a can of tuna fish, for example, was up in three chains and down at one over the past 12 months.

Krogers, a Cincinnati-based chain, ran newspaper advertisements headlined "Prices Go Down." Among the items it said were reduced in price were ketchup which was on sale for 65 cents, a dime off the regular price, and fabric softener at $1.54, 45 cents off the regular price.

Supermarket News, a trade publication, also reported increasing emphasis on price — either directly through price wars or indirectly through increased coupon offers — in San Antonio, Tex., Atlanta, parts of California, Kansas City and the New York metropolitan area.

One of the most heated price wars was in San Antonio, Tex., where an independent retailers group asked the Federal Trade Commission to investigate. The FTC office in Dallas refused to either confirm or deny that an investigation was taking place.

A spokesman for the National Association of Food Chains, in Washington, D.C., said one reason for the price wars was that "the industry is in a real problem stage right now," faced with steadily rising fixed costs for items such as labor, rent and utilities. "As a result," the spokesman said, "the competitive pressure really heats up."

Since many of the costs are fixed and cannot be reduced, "the easiest way to generate profits is to get more customers," the spokesman said.

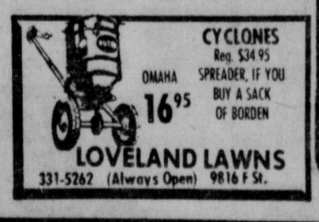
Profits for supermarket chains generally have been running at less than 1 per cent of sales in recent years. Last year, according to the food chain association, profits were .68 per cent of sales. That means that 68 cents of every $100 you spend at the supermarket goes to profit.

The Federal Trade Commission, in a report for the third quarter of 1975, said that food retailers' profits as a return of equity, or total business worth, were 9.9 per cent — up from 9.5 per cent in 1974. Profits for all retailers in the third quarter of 1975 were 12.1 per cent of equity, according to the FTC.

In the Bay Area of California, retailers have been hurrying to claim that they offer lower prices than their competitors.

Safeway advertised "thousands of reduced prices' and "a new low-level pricing policy." Lucky Stores countered with: "Lucky immediately passes on the savings to you."

How long will it last? No one is sure, although the industry spokesmen say business conditions are likely to keep competition stiff for the next few months.


CYCLONES Reg. $34.95 SPREADER, IF YOU BUY A SACK OF BORDEN
OMAHA 16.95
LOVELAND LAWNS
331-5262 (Always Open) 9816 F St.

SHOP AT KING DOLLAR 27th and VINE
and A-GO-GO BEER & LIQUOR DRIVE-IN
Prices Good Thru Tues.

MORRELL-Boneless-Smoked HAMS $1.59 Lb. 6-8 Avg.
FARMLAND-3-Lb. Can PICNIC HAMS $3.99 Can
Self-Basting-10-20 Lb. Avg. NORBEST—BUDGETWISE TURKEYS 47¢ Lb.
MORREL—12-Oz. TASTY LINKS 79¢ Pkg.
NINE-LIVES CAT FOOD 5 Cans $1
FLAVOR-AID INSTANT DRINK 6 Pkgs. 19¢
AUNT JEMIMA-2-Lb. COMPLETE PANCAKE MIX 49¢ Pkg.
12-Oz.—NESTLE'S CHOCOLATE CHIPS 79¢ Pkg.
KOUNTY KIST PORK & BEANS 5 Cans $1
303 Can ROSEDALE PEAS 4 Cans $1 Packed By LIBBY'S
Quart Jar Salad Dressing 49¢
SHURFINE FRUIT COCKTAIL 37¢ Can
LIPTON-3-Oz. INSTANT TEA $1.29

A-GO-GO SPECIALS
OLD MILWAUKEE $4.79 Case
JAMES FOXE CANADIAN $3.99 Quart
SEAGRAM'S 7 CROWN $9.49 Half Gallon
ANCIENT ANCIENT AGE $9.49 10-Years Old Half Gallon
SEAGRAM'S V.O. $6.99 Case
CUTTY SARK SCOTCH $7.99 Quart
SCHENLEY GIN $6.99 Half Gallon
YELLOWSTONE $8.99 Half Gallon

TOPMOST PHARMACIES Shower of Specials
LOOK FOR YOUR TOPMOST PHARMACY LISTED BELOW
Friendly service-special attention to prescription needs.
APRIL 21-22-23-24

Style HAIR SPRAY 13 oz. NATURAL PROPELLANT 99¢
CUTTER INSECT REPELLENT
SPRAY 7 oz. Mfg. list $2.59 $1.77
CREME 1 oz. Mfg. list $1.89 $1.26
STICK 3/4 oz. $1.26
Absorbine ARTHRITIC PAIN LOTION 2 oz. Mfg. list $1.35 99¢
Rose Milk SKIN CARE CREAM 12 oz. $1.69

The Hot Shave Capsule™ For men . . . from Clairol
Unique portable cordless quick heating Hot Lather Dispenser
Mfg. list $14.99 Model #CAP-1 $11.40
THE SKIN MACHINE by Clairol
A SOFT-BRISTLED, BATTERY-POWERED FACIAL BRUSH
$11.95 Model #SM-1 Mfg. list $16.49
Barnes-Hind® WETTING SOLUTION 35ml For Hard Contact Lenses $1.39
BARNES-HIND® TITAN® CLEANER 35ml $1.89
Kaopectate® Antidiarrheal 8 oz. $1.22
Mycitracin® Antibiotic Ointment 1/2 oz. $1.58
A.R.M.® ALLERGY RELIEF MEDICINE BY THE MAKERS OF CONTAC 20 Tablets Mfg. list $1.95 $1.46
40 Tablet Size Also Available
Unicap® PLUS IRON $3.19 90 Tablets
Cheracol D® Cough Syrup 4 oz. $1.39

mirror mirror by Clairol
THE ALL PURPOSE LIGHTED MIRROR
GLARE-FREE AND FOG-FREE
Model #RM-1 Mfg. list $18.99 $13.95
pretty·power* by CLAIROL
THE HIGH POWER HAIRBRUSH SLIM ROUND HAIRDRYER
Model #AFD-1 WITH FIVE EXCLUSIVE CLAIROL ATTACHMENTS Mfg. list $29.99 $21.40
Lubriderm® Lotion for dry skin 8 oz. with FREE Lubriderm® Cream $1.88
SCHICK® HOT LATHER MACHINE® REFILLS
REGULAR, MENTHOL, LEMON-LIME or HERBAL
Mfg. list $1.39 each $1.06
FLINTSTONES® Multivitamin Supplement 60s $1.97
60s with Iron Also Available
Toni QUARTET PERMANENT Mfg. list $2.69 $2.09
• Regular • Super • Gentle • Body
WHITE RAIN NON-AEROSOL HAIR SPRAY 8 oz. $1.19
Alka Seltzer® 72 TABLETS in 36 FOIL PACKS Mfg. list $1.50 $1.29
Vaseline INTENSIVE CARE® BABY POWDER 9 oz. 79¢
ADORN® HAIR SPRAY Mfg. list $2.49 $1.88 13 oz.
EARTH BORN® Shampoo • APRICOT • AVOCADO • STRAWBERRY • GREEN APPLE Mfg. list $2.29 12 oz. $1.74
12 oz. Earth Born® Creme Rinse Also Available

Neo-Synephrine® 1/2% DECONGESTANT NASAL SPRAY 1 oz. $1.39
LACTONA® ADULT NYLON TOOTHBRUSH Mfg. list 98¢ 76¢
Pepto-Bismol® FOR UPSET STOMACH 8 oz. Mfg. list $1.69 $1.29
Norforms Feminine Deodorant Suppositories 12s $1.34
Vicks® FORMULA 44-D™ Cough Mixture 6 oz. $2.15
Vicks® medicated cough drops 19¢
Vicks® NyQuil 6 oz. $1.66
Vaseline INTENSIVE CARE® BABY OIL 4 oz. 76¢ Mfg. list 95¢
THE SHOWER MASSAGE by Water Pik®
$29.58 Mfg. list $39.95 HAND-HELD and STATIONARY Model SM-3
$18.29 Mfg. list $24.95 WALL-MOUNT Model SM-2
Super Cricket by Gillette Disposable Butane Lighter $1.44 Mfg. list $1.98
Gillette SUPER STAINLESS 10 Blades $1.49
ATTENTION INSULIN USERS! FREE OFFER FROM B-D
Now available—a free illustrated step-by-step guide on properly understanding U-100 insulin. Includes injection techniques and information about injection, PLUS as an added bonus . . . a 20¢ coupon good on your next purchase of B-D Alcohol Swabs.
Supply is limited. See your pharmacist today!
Dippity-do SETTING GEL REGULAR EXTRA HOLD BALSAM 8 oz. Mfg. list $1.75 $1.36
TAME Creme Rinse and Conditioner Mfg. list $1.55 8 oz. $1.19
16 oz. Size Also Available

Baby Magic® by MENNEN FOR BABY AND YOU
BATH 9 oz. Mfg. list $1.49 $1.13
LOTION 9 oz. Mfg. list $1.59 $1.19
protein 21® hair spray
• REGULAR HOLD • EXTRA HOLD • SUPER HOLD
13 oz. Mfg. list $2.39 $1.83
Unscented Also Available
QT Quick Tanning Lotion 4 oz. $2.19
sinarest® For relief of sinus headache & congestion 20s $1.09
Clear eyes® eye drops Mfg. list $1.75 0.5 oz. $1.29
1.5 oz. Size Also Available

PROTEIN 29® HAIR GROOM
Liquid 4 oz. 96¢
Gel 3 oz. 97¢
Creme 4¼ oz. $1.23
Aerosol 7 oz. $1.19
Shy FEMININE SYRINGE Mfg. list $5.98 $4.78
ARM IN ARM Spray Deodorant with Baking Soda™ 8 oz. $1.49
SUDDEN TAN™ BRONZING LOTION 4 oz. Mfg. list $3.25 $2.59
Visalens™ Wetting Solution for contact lenses 2 oz. $1.88
DESITIN® OINTMENT 2¼ oz. Mfg. list $1.39 $1.07
DIAL VERY DRY Anti-perspirant 8 oz. $1.49
selsun blue® anti-dandruff lotion shampoo Mfg. list $3.89 8 oz. $2.89
4 oz. and 12 oz. Sizes Also Available

SINE-AID® for SINUS HEADACHE
24s Mfg. list $1.39 $1.09
50s Mfg. list $2.59 $2.03
Johnson's DENTAL FLOSS WAXED 50 yards 72¢
Johnson's DENTAL FLOSS UNWAXED 200 yards Mfg. list $2.98 $2.22
Aftate™ SPRAY LIQUID FOR ATHLETE'S FOOT 5 oz. Mfg. list $2.59 $1.99
Ben-Gay® REGULAR FAST RELIEF FROM ACHES AND PAINS 1¼ oz. Mfg. list $1.29 $1.06
Titralac antacid 100 Tablets or 12 oz. Liquid YOUR CHOICE $1.99

THESE PRODUCTS ARE AVAILABLE AT MOST TOPMOST PHARMACIES LISTED BELOW.
K Ray Pharmacy, Belmont Plaza
K Ray Pharmacy, Westgate Shopping Center
Nevin Drug, Lincoln
Bradfield Pharmacy, Lincoln.
Value prices are suggested, based on a survey by an independent auditing concern and may vary.

COLOR

COME CHOOSE from the FINEST



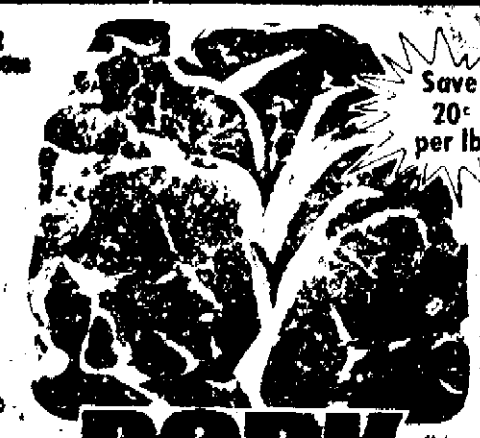
GROUND BEEF

Save 11¢ per lb.

Safeway's Regular Grind . . .
100% Pure, Freshly-Ground Beef.
So Many Ways To Enjoy — Delicious Hamburgers, Meat Loaf, and Stuffed Peppers

68¢ lb.

Sliced Bacon BOOK-A-ROMA Sliced, Perfect Breakfast Meat ..... 1-lb. Pkg. $1.29



Save 20¢ per lb.

PORK CHOPS

ASSORTED FAMILY PACK
End and Center Cuts Of Tip Loin

$1.19 lb.

Classic Wheat Bread ..... 1-lb. Loaf $1.25
Lunch Meat ..... 12-oz. Pkg. $1.49



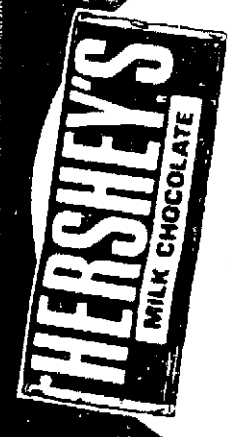
Save 10¢ per lb.

GRADE 'A' FRESH FRYERS

USDA GRADE 'A' WHOLE
Plump, Tender, Great for Frying And Baking

49¢ lb.

Corned Beef $1.25
Beef Bourguignon ..... 89¢



HERSHEY BARS

Regular 15¢ Bars . . .
For Snacks or Lunches

10 Bars $1

RELISH

HEINZ SWEET
For Hamburgers And Hotdogs
15¾-oz. Jar 49¢

EGGS

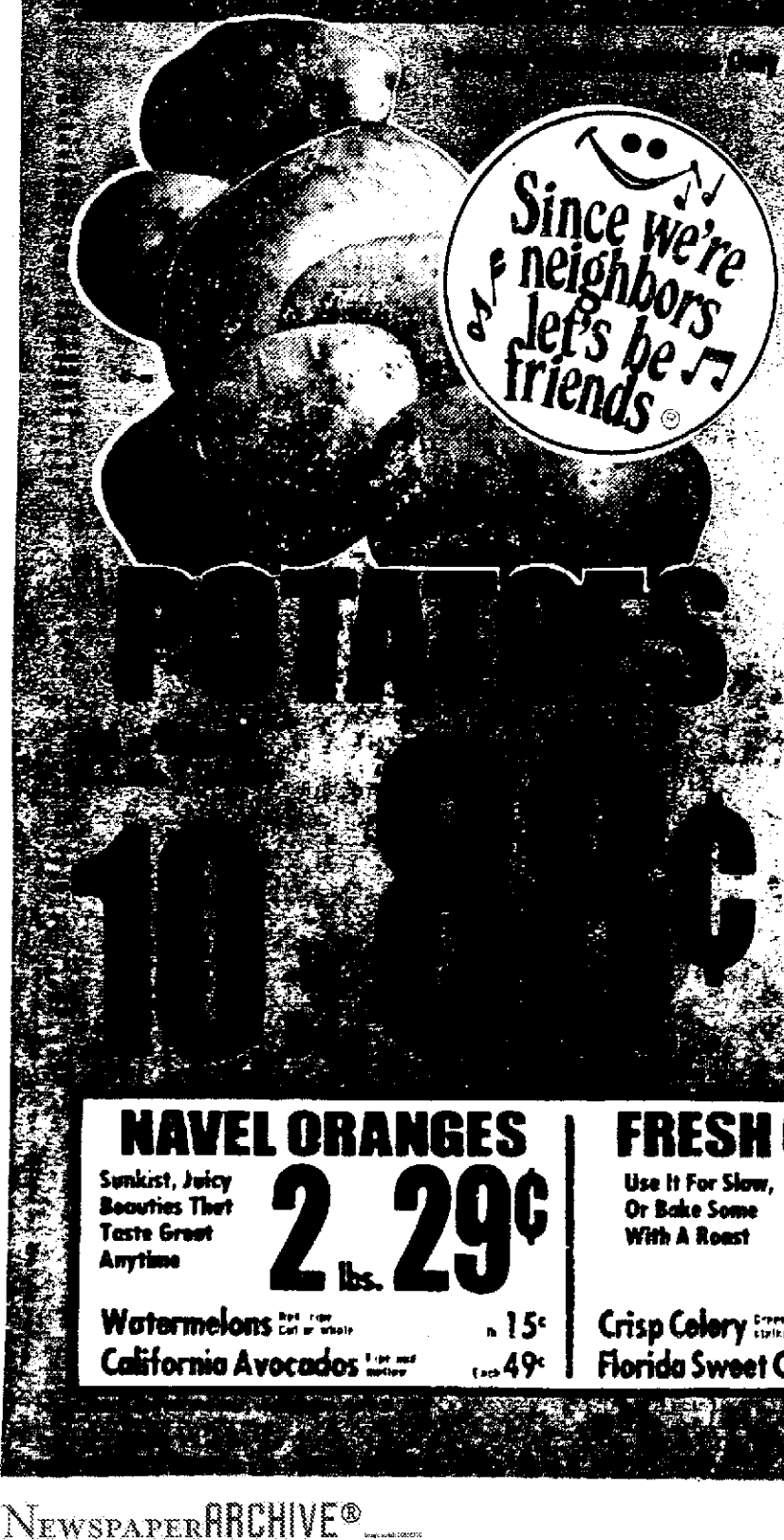
LARGE
Lucerne Grade 'A'
Dozen 59¢

YOGURT

LUCERNE
Dieter's Delight
8-oz. Carton 25¢

Skylark Breads ..... 48¢
Tomato Soups ..... 10¢
Liquid Detergents ..... 89¢
Chunk Tuna ..... 48¢
Paper Towels ..... 49¢
Cigars $1.99

Our Family Corner
Lilies $3.98



POTATOES

10 lb. 49¢

CONTADINA TOMATO SAUCE

or TOWN HOUSE



Keep Tomato Sauce On Hand In Your Kitchen
15-oz. Can 29¢

P.S. WANTED JEANS

FAMILY SCOTT BATHROOM TISSUE



Assorted Colors
4-Roll Pack 69¢

NAVEL ORANGES

Sunkist, Juicy Beauties That Taste Great Anytime
2 lbs. 29¢

Watermelons ..... lb. 15¢
California Avocados ..... Each 49¢

FRESH CABBAGE

Use It For Slaw, Or Bake Some With A Roast
lb. 10¢

Crisp Celery ..... Each Stalk 29¢
Florida Sweet Corn ..... 6 Ears 88¢

SALAD LETTUCE

Romaine, Green or Red Leaf A Salad Favorite
Bunch 29¢

Cherry Tomatoes ..... Pint 49¢
Fresh Cucumbers ..... 2 for 29¢

NEWSPAPERARCHIVE®
NEWSPAPERARCHIVE®

COLOR COLOR

COME CHOOSE from the FINEST at SAFEWAY!

SAFEWAY



GROUND BEEF

Save 11¢ per lb.

Safeway's Regular Grind . . .
100% Pure, Freshly-Ground Beef. So Many Ways To Enjoy — Delicious Hamburgers, Meat Loaf, and Stuffed Peppers

68¢ lb.

Sliced Bacon SMOK-A-ROMA BRAND, Perfect Breakfast Meat ..... 1-lb. Pkg. **$1.29**



Save 20¢ per lb.

PORK CHOPS

ASSORTED FAMILY PACK
End and Center Cuts Of The Loin

$1.19 lb.

Oscar Mayer **Franks** Regular or Beef ..... 1-lb. Pkg. **$1.25**
Lunch Meats Oscar Mayer, Variety Pack, Bologna, or Beef ..... 12-oz. Pkg. **$1.49**



Save 10¢ per lb.

GRADE 'A' FRESH FRYERS

USDA GRADE 'A' WHOLE
Plump, Tender Great for Frying And Baking

49¢ lb.

Corned Beef Ready-Seasoned Beef Rounds ..... lb. **$1.25**
Dried Beef Swift's Premium Luncheon Favorite ..... 3-oz. Pkg. **89¢**



Save 20¢ per lb.

BEEF CHUCK ROASTS

BONELESS USDA CHOICE GRADE BEEF
Expertly Aged For Superb Flavor

$1.09 lb.

Sizzlean Swift's Premium ..... 12-oz. Pkg. **$1.49**
Link Sausage Safeway Pure Pork ..... lb. **$1.59**



Save 20¢ per lb.

BEEF CHUCK STEAKS

BLADE CUTS USDA CHOICE GRADE BEEF
Compare The Trim . . . Compare The Tenderness

69¢ lb.

Braunschweiger Assorted Sizes ..... Of Package — lb. **89¢**
Sliced Bacon Lady Maple ..... 12-oz. Pkg. **$1.19**



Save 20¢ per lb.

TOP SIRLOIN STEAKS

BONELESS USDA CHOICE GRADE BEEF
Compare Safeway's Expert Meat Trimming

$1.79 lb.

Fryer Parts Drumsticks or Thighs ..... lb. **87¢**
Cube Steaks Breaded Beef or PORK PATTIES ..... lb. **$1.49**

KNOW YOUR FOOD

MEAT COOKING KNOW HOW

Various kinds of meat...beef, pork, veal, lamb...can be grouped into two broad classifications of cooking methods. One group will be tender when prepared with dry heat, such as uncovered in an oven, on a broiler grill, over a charcoal fire, or in an uncovered frying pan. The other group will require moist cooking in order to be tender. Moist cooking includes braising, stewing, pot roasting and cooking in liquid. It's important to know which method of cooking is required for each cut of meat purchased. If you have any questions on the cooking method, just ask the meat man behind the counter. He'll be glad to tell you.

Some basic meat cooking methods are explained here:

ROASTING: Season meat with salt and pepper; place fat side up on rack in open pan. Insert meat thermometer, if desired. Do not add water and do not cover. Roast in slow to moderate oven (300° to 350°F.)

BROILING: Set oven regulator to broil; place meat on grill about 2 to 5 inches from heat. Brown on one side; turn and brown other. Broil to desired doneness. Season after cooking to help retain meat juices.

PAN-BROILING: Season meat and cook uncovered in heavy, ungreased or lightly greased frying pan. Brown on both sides, pouring off fat as it accumulates.

PAN-FRYING: Season meat and cook in small amount of hot fat in skillet, turning to brown both sides. Do not cover.

BRAISING (POT-ROASTING): Brown meat on both sides in small amount of hot fat in skillet. Season with salt and pepper. Add small amount of water or other liquid, cover and simmer on top of stove or in the oven till done.

BOIL (COOKING IN LIQUID): Brown meat first, if desired, in heavy pan. Season with salt, pepper, etc., cover with liquid. Bring to boil, reduce heat and simmer, covered, till tender.

Source: University of California Extension



HERSHEY BARS

Regular 15¢ Bars . . . For Snacks or Lunches

10 Bars $1

RELISH HEINZ SWEET For Hamburgers And Hotdogs 15¾-oz. Jar **49¢**

EGGS LARGE Lucerne Grade 'A' Dozen **59¢**

YOGURT LUCERNE Dieter's Delight 8-oz. Carton **25¢**

Folger's **COFFEE** Please Your Family With This One . . . 3-lb. Can **$4.69**

BREAD OVENJOY Compare Safeway's Low Price 16-oz. Loaf **29¢**

PEPSI 8 Pack 16 oz. bottles Plus Deposit **89¢**

Skylark Breads Sesame Wheat or Old World Black ..... 18-oz. Loaf **39¢**
Tomato Soup TOWN HOUSE Sandwich, Rich Flavor ..... 10¾-oz. Can **16¢**
Liquid Bleach WHITE MAGIC, For A Whiter Washday ..... Gallon Jug **58¢**

Chunk Tuna SEA TRADER, Light Meat in Oil ..... 6½-oz. Can **48¢**
Paper Towels TRULY FINE, 1-ply Assorted Colors ..... 145-Sheet Roll **49¢**
Trash Can Liners KITCHEN CRAFT 30 Gallon Size ..... Pkg. of 20 **$1.99**

Tomato Catsup TOWN HOUSE Family Size ..... 32-oz. Jug **75¢**
Grape Jelly Or Preserves SHASTA BRAND ..... 2-lb. Jar **99¢**
Ovenjoy Flour For all your baking needs ..... 5-lb. Bag **59¢**

Cragmont Cola Diet or Regular, plus deposit ..... 8 18-oz. Bottles **79¢**
Peanut Butter REAL ROAST Sandwich Favorite ..... 3-lb. Jar **$2.10**
Mushrooms TOWN HOUSE Pieces & Stems ..... 2 4-oz. Cans **77¢**

KEEBLER CRACKERS

WITH COUPON 1-lb. Box **37¢**



©Copyright 1960, Safeway Stores, Inc.

Prices eff. 4-21-76 to 4-24-76 in Lincoln



Sales In Retail Quantities Only

POTATOES

RED or RUSSETS U.S. No. 1 Quality

10-lb. Bag 88¢

CONTADINA TOMATO SAUCE

or TOWN HOUSE



Keep Tomato Sauce On Hand In Your Kitchen
15-oz. Can **29¢**

Visit Our Green Thumb Corner

PETUNIAS Assorted Colors . . . Add That Live Touch To Your Home Decor 8-inch Hanging Basket **$3.98**

Hybrid Tomato Plants Big Boy ..... 4-inch Pot **4 for $1**
Pink or Red **Geraniums** Ready for planting ..... 4-inch Pot **89¢**
Sunny Marigolds Add color to your garden ..... Pkg. of 8 per Box **69¢**

WANDERING JEW

RED LEAF Makes An Attractive Hanging Planter 8-inch Pot **$3.98**

Potting Soil ..... 6 qt. Bag 98¢ Mums ..... 6-inch Pot $2.98

NAVEL ORANGES Sunkist, Juicy Beauties That Taste Great Anytime **2 lbs. 29¢**
Watermelons Red, ripe Cut or Whole ..... lb. 15¢
California Avocados Ripe and mellow ..... Each 49¢

FRESH CABBAGE Use It For Slaw, Or Bake Some With A Roast **lb. 10¢**
Crisp Celery Green, crunchy stalks ..... Each 29¢
Florida Sweet Corn Season's Finest ..... 6 Ears 88¢

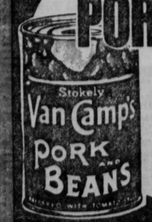
SALAD LETTUCE Romaine, Green or Red Leaf A Salad Favorite **Bunch 29¢**
Cherry Tomatoes Bursting full of goodness ..... Pint 49¢
Fresh Cucumbers Slicers, for salads ..... 2 for 29¢

FAMILY SCOTT BATHROOM TISSUE



Assorted Colors
4-Roll Pack **69¢**

VAN CAMP'S PORK 'N BEANS



3 21-oz. Cans $1

SAFEWAY'S New DELUXE ICE CREAM

Ice Cream Lovers! Wait Until You Try Safeway's New Deluxe Ice Cream . . . So Creamy-Smooth, and in Mouth-Watering Flavors
One-half Gallon **$1.79**

Apple Pies BEL-AIR Frozen ..... 24-oz. Pie **59¢**
Frozen Dinners BEL-AIR Ready-to-Fry ..... 10¾-oz. Dinner **55¢**
Sliced Beef, Steaks & Franks, Chopped Beef, Fried Chicken, Meat Loaf, Salisbury Steak, Turkey, or Veal Parmigian

VELKAY SHORTENING



A Good Buy This Week At Safeway
3-lb. Can **99¢**



CREST TOOTHPASTE

REGULAR or MINT
Price Includes "10¢ Off" Label . . . Compare Safeway's Low Price This Week
5-oz. Tube **78¢**

CLIP AND REDEEM THESE VALUABLE SAFEWAY COUPONS

VALUABLE SAFEWAY COUPON
KEEBLER CRACKERS
RETAIL PRICE Subject to Nebraska Sales Tax ..... 44¢
COUPON VALUE 7¢
Limit one box and one coupon per family. Good thru 4-27-76. (7 + 5¢)
SALTINES 1-lb. Box **37¢**

VALUABLE SAFEWAY COUPON
BABY FOOD
RETAIL PRICE Subject to Nebraska Sales Tax $1.30
COUPON VALUE 30¢
Limit ten jars and one coupon per family. Good thru 4-27-76. (30 + 5¢)
10 Heinz, Strained 4½-oz. Jars **$1**

VALUABLE SAFEWAY COUPON
HAMBURGER HELPER
RETAIL PRICE Subject to Nebraska Sales Tax $1.23
COUPON VALUE 23¢
Limit two packages and one coupon per family. Good thru 4-27-76. (23 + 5¢)
BETTY CROCKER 2 Pkgs. **$1**

VALUABLE SAFEWAY COUPON
JOHNSON'S BABY SHAMPOO
RETAIL PRICE Subject to Nebraska Sales Tax $2.79
COUPON VALUE 80¢
Limit one bottle and one coupon per family. Good thru 4-27-76. (80 + 5¢)
28-oz. Bottle **$1.99**

VALUABLE SAFEWAY COUPON
JOHNSON'S DAYTIME DIAPERS
RETAIL PRICE Subject to Nebraska Sales Tax $2.24
COUPON VALUE 25¢
Limit one package and one coupon per family. Good thru 4-27-76. (25 + 5¢)
Package of 24 **$1.99**

VALUABLE SAFEWAY COUPON
DANISH ROLLS
RETAIL PRICE Subject to Nebraska Sales Tax ..... 59¢
Mrs. Wright's Cinnamon or Orange COUPON VALUE 10¢
Limit one package and one coupon per family. Good thru 4-27-76. (10 + 5¢)
10-oz. Package **49¢**

at SAFEWAY!

SAFEWAY



BEEF CHUCK ROASTS

BONELESS USDA CHOICE GRADE BEEF
Expertly Aged For Superb Flavor

$1.09 lb.

Sirloin ... 12-oz. $1.49
Link Sausage ... $1.59



BEEF CHUCK STEAKS

BLADE CUTS USDA CHOICE GRADE BEEF
Compare This Trim . . . Compare The Tenderness

69¢ lb.

Braunschweiger ... 89¢
Sliced Bacon ...



TOP SIRLOIN STEAKS

BONELESS USDA CHOICE GRADE BEEF
Compare Safeway's Expert Meat Trimming

$1.79 lb.

Fryer Parts ... 87¢
Cube Steaks ... $1.49

KNOW YOUR FOOD

MEAT COOKING KNOW HOW

Various kinds of meat...beef, pork, veal, lamb...can be grouped into two broad classifications of cooking methods. One group will be tender when prepared with dry heat, such as uncovered in an oven, on a broiler grill, over a charcoal fire, or in an uncovered frying pan. The other group will require moist cooking in order to be tender. Moist cooking includes braising, stewing, pot roasting and cooking in liquid. It's important to know which method of cooking is required for each cut of meat purchased. If you have any questions on the cooking method, just ask the meat man behind the counter. He'll be glad to tell you.

Some basic meat cooking methods are explained here:

ROASTING:	Season meat with salt and pepper; place fat side up on rack in open pan. Insert meat thermometer, if desired. Do not add water and do not cover. Roast in slow to moderate oven (300° to 350°F.)
BROILING:	Set oven regulator to broil; place meat on grill about 2 to 5 inches from heat. Brown on one side; turn and brown other. Broil to desired doneness. Season after cooking to help retain meat juices.
PAN-BROILING:	Season meat and cook uncovered in heavy, ungreased or lightly greased frying pan. Brown on both sides, pouring off fat as it accumulates.
PAN-FRYING:	Season meat and cook in small amount of hot fat in skillet, turning to brown both sides. Do not cover.
BRAISING: (POT-ROASTING)	Brown meat on both sides in small amount of hot fat in skillet. Season with salt and pepper. Add small amount of water or other liquid; cover and simmer on top of stove or in the oven till done.
BOIL: (COOKING IN LIQUID)	Brown meat first, if desired, in heavy pan. Season with salt, pepper, etc., cover with liquid. Bring to boil; reduce heat and simmer, covered, till tender.

Source: University of California Extension

Folger's **COFFEE**
Please Your Family With This One . . .
$4.69
3-lb. Can

BREAD
OVENJOY
Compare Safeway's Low Price
29¢
16-oz. Loaf

PEPSI
8 Pack 16 oz. bottles
Plus Deposit
89¢

KEEBLER CRACKERS
WITH COUPON
1-lb. Box
37¢



Tomato Catsup ... 14-oz. 75¢
Grape Jelly ... 2 lb. 99¢
Ovenjoy Flour ... 5 lb. 59¢
Grapefruit ... 8 for 79¢
Peanut ... 2 lb. $2.10
Mac ...

SAFEWAY'S OWN HOME STYLE
ICE CREAM
Ice Cream Layer Cake
Safeway's Own Recipe
Ice Cream Sandwiches
Strawberry Parfait
Neapolitan Brick
$1.79
One ...
Apple ...
Fro ...

VELKAY SHORTENING

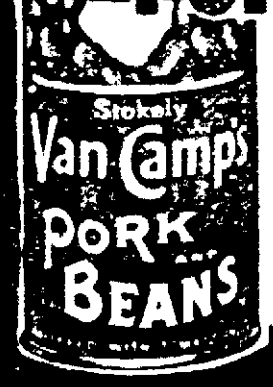


A Good Buy This Week At Safeway
3-lb. Can
99¢



CREST TOOTHPASTE
REGULAR or MINT
78¢

VAN CAMP'S PORK 'N BEANS



3 21-oz. Cans $1

VALUABLE SAFEWAY COUPON
KEEBLER CRACKERS
RETAIL PRICE Subject to Nebraska Sales Tax ... 44¢
COUPON VALUE 7¢
Limit one box and one coupon per family. Good thru 4-27-76
SALTINES 1-lb. Box 37¢

VALUABLE SAFEWAY COUPON
BABY FOOD
RETAIL PRICE Subject to Nebraska Sales Tax ... $1.30
COUPON VALUE 30c
Limit ten jars and one coupon per family. Good thru 4-27-76
10 Heinz, Strained 4½-oz. Jars $1

VALUABLE SAFEWAY COUPON
HAMBURGER HELPER
RETAIL PRICE Subject to Nebraska Sales Tax ... $1.23
COUPON VALUE 23c
Limit two packages and one coupon per family. Good thru 4-27-76
BETTY CROCKER 2 Pkgs. $1

VALUABLE SAFEWAY COUPON
JOHNSON'S BABY SHAMPOO
RETAIL PRICE Subject to Nebraska Sales Tax ... $2.79
COUPON VALUE 80c
Limit one bottle and one coupon per family. Good thru 4-27-76
28-oz. Bottle $1.99

VALUABLE SAFEWAY COUPON
JOHNSON'S DAYTIME DIAPERS
RETAIL PRICE Subject to Nebraska Sales Tax ... $2.24
COUPON VALUE 25c
Limit one package and one coupon per family. Good thru 4-27-76
Package of 24 $1.99

VALUABLE SAFEWAY COUPON
DANISH ROLLS
RETAIL PRICE Subject to Nebraska Sales Tax ... 59¢
Mrs. Wright's Cinnamon or Orange COUPON VALUE 10¢
Limit one package and one coupon per family. Good thru 4-27-76
10-oz. Package 49¢

NEWSPAPERARCHIVE®
NEWSPAPERARCHIVE®

Doubts About New Water Rates

Four City Council members Monday provided the required number of votes to adopt a new set of water rates reportedly worked out by them hand-in-hand with the Lincoln Chamber of Commerce.

The new rate schedule, dubbed "Alternate Z" by Councilman Max Denney because he believes it to be the final rate plan, appears to favor high volume residential, commercial and industrial users.

Chamber representatives and chamber friends on the council say that lower water rates for commercial and industrial firms are necessary to attract and keep job-providing employers in Lincoln.

They also contend that it is cheaper for the city to serve those customers who use water in high volume at a uniform pace. It is not easily understood, however, how the alleged cost-of-delivery savings can equitably be translated into a specific amount rate reduction.

There is another problem of fairness involved with the Alternate Z plan or any other which provides for opposite pricing structures for residential and non-residential users.

One of the reasons new water rates were decreed by the City Council early last year, in addition to the need for more revenue, was to encourage the conservation of water. Thus under rates passed last year the cost of water goes up as more water is used.

This is the same scheme used for residential users under the increasing block rate plan provided in Alternate Z and other alternates, and it makes sense. On the other hand, although non-residential users will pay a penny more per hundred cubic feet than residential users in the first increment, the cost of water sinks sharply as larger volumes of water are used by the non-residential customer. There is hardly any incentive there for conservation of water.

There probably should be an attempt at fair recognition of the cost-of-delivery savings in water rates for commercial and industrial customers.

But should residential users be charged on an increasing block rate and non-residential users on a decreasing block rate?

In an attempt to get away from the unfair and little understood base demand and excess of base demand charges written into the present rate structure, any move which places even more of a revenue-producing burden on low and medium volume residential users will be deeply resented by those people.

The impact of the Alternate Z rate plan — which can still be vetoed by Mayor Boosalis — is not readily evident to Lincoln water users.

But they have a right to be suspicious of the new plan. They may want to question why Council members Dick Baker, Steve Cook, Max Denney and Bob Sikyta found it necessary to meet at a private lunch with Chamber of Commerce representatives to put the finishing touches on the new water rate plan, and why the remaining council members were not invited to participate.

City To Stick By 'Joke'

The City Council has decided to go to court to appeal the decision of the State Liquor Control Commission granting a beer license to Dumplings Restaurant at 22nd and Nebraska Hwy.

The council had recommended denial of the Dumplings application on the grounds that the city's arbitrary quota of alcoholic beverage licenses is filled. The council has set the limit on the number of licenses at 135 and the liquor commission has usually supported the city in matters of liquor control policy.

But the city's policy of keeping an inflexible, arbitrary limit on the number of licenses in the city as it grows is both unreasonable and unrealistic.

The decision to ignore Lincoln's recommendation on the matter of maintaining an inflexible limit was bound to come in the absence of city action to deal realistically with the issue.

But the council insists on appealing the commission's decision thus signalling its intent to stick to an untenable policy.

Councilman Dick Baker, in the discussion of the appeal, commented that the commission's refusal to uphold the city's quota "means our liquor policy is a joke."

He's right. It is a joke. But it didn't take the liquor commission decision to point that out.



RUSSELL BAKER

Electrifying Moments

WASHINGTON — Dr. George Trot invented the public opinion poll in 1775 and brought it to Philadelphia the following spring to show it to John Adams. "How does it work?" asked Adams.

"It gives you an instant reading on how the colonists feel about any controversial issue," Trot said.

"You're spoofing me," said Adams.

"Just watch," said Trot, and he polled a scientifically selected sample of the population to find how public opinion rated the way King George was handling his job.

Adams examined the results with dismay. They were as follows:

King doing excellent job: 3%
King doing good job: 6%
King doing fair job: 8%
King doing poor job: 6%
King doing lousy job: 3%
Don't know: 74%

"Stay right here, and don't go away," said Adams, locking Trot in his room. And he went to see Benjamin Franklin and Thomas Jefferson.

"This is extraordinary," Jefferson said. "To think that 26% of the population has any interest at all in politics. Incredible!"

Adams said Jefferson had misread the poll. "What's terrible," he said, "is that 74% haven't enough interest to have an opinion about that tyrant, George. If this gets out, the case for the Revolution is doomed."

Both turned to Franklin for advice. Franklin said it might be a mistake, and they should ask Trot to conduct another poll.

Thereupon, Trot asked his scientifically sclected sample whether it preferred a monarchic or republican form of government. The results were:

Favor monarchy: 13%
Favor republicanism: 14%
Undecided: 73%

Again Adams locked up Trot, this time in his closet.

"It looks bad, all right," Jefferson said.

"Bad!" snorted Franklin. "It's disastrous. If these figures get out, we'll wind up with Hubert Humphrey again."

At that prospect, they all had a stiff round of hot buttered rum, easy on the butter.

"I suppose," said Jefferson, "if we weren't the Founding Fathers and didn't have to set such high ethical standards for the men destined to come after us, we could doctor the polls."

Adams was infuriated by this suggestion. He said he would never be a Founding Father to a nation whose politicians misrepresented the facts to the people.

☆ ☆ ☆

Franklin calmed them and ordered another round of hot buttered rums, skip the butter. "It would be but a temporary expedient in any event," he said, "since sauce for the goose is sauce for the gander. If we can doctor the polls, so can our opponents."

"My feeling," said Jefferson, "is that there comes a time in the course of human events when a decent respect for the opinion of mankind may justify strong measures to ensure that the opinion of mankind corresponds to our own."

Franklin urged him to hush. He said Jefferson was not getting to the heart of the evil. "The true evil," he observed, "is the invention of this public opinion poll. Unless it is crushed in its cradle, it will grow and flourish until no statesman will know what to think until he knows what is being thought by those of his countrymen for whom is he supposed to be doing the thinking."

"The invention must be destroyed?" asked Adams.

"Absolutely," said Franklin. That night he unlocked Trot's closet and introduced himself as one man of science to another. Trot was delighted to meet a fellow in human progress. Franklin suggested that Trot might like to participate in one of his famous experiments.

Trot was doubly delighted to be so honored. Franklin explained that his newest experiment called for flying a kite into an electrical storm while the kite-flyer stood in a pool of water holding a large piece of metal. He asked Trot to be that kite-flyer. Trot was honored to accept. The experiment was conducted that night and failed tragically.

This is why 1776 later gave us the Declaration of Independence instead of Hubert Humphrey.

(c) New York Times Service

JAMES RESTON

Where Is Rocky?

WASHINGTON — Ever since Nelson Rockefeller withdrew from the 1976 vice presidential race, he has seemed to drop out of the headlines almost as completely as Spiro Agnew. What has he been doing, and where is he going, if anywhere?

Well, for one thing, he has been off talking to world leaders about what many of them regard as a serious decline in America's influence, and for another he has been preparing and delivering the best series of speeches on our internal problems of any politician on the scene today.

This is no great compliment, for as the vice president himself observed the other day, "We are not having an informed debate on the grave issues that face present day America ... In the plethora of primaries, we witness mostly personality contests — candidacies based not on party programs or issues but on personalities and promises ...

"Let's face the facts. We've been on a backward, negative kick for four years. We've been looking backward and we've been rehashing the past. It's time we face the future. It's time to determine our national self-interest. It's time we devote our energies to positive efforts for this Third Century." President Ford cannot have been amused.

☆ ☆ ☆

Taking his own advice, Rockefeller has tried to define these present and coming issues in eight different speeches over the last two months:

—On the excessive expansion of government and the decline of authority and political parties in America;

—On the rise of selfishness, the pressures of special interest groups, and the failure of our energy policies. "One wonders at times whether we are dealing with a world of science or a world of superstition and fear ..."

—On federal-state relations and government tax, spending, and regulatory systems, together with his own proposals for dealing with revenue-sharing, consolidation of federal aid grant programs, "100 per cent federal financing of public assistance programs," etc.

—On ethics and religion in American life. "Today, the basic



principles of America's founding and its growth — its dedication to human dignity and the spiritual nature of man, its trust in free individuals taking responsibility for their actions — are being seriously challenged ... Centrally controlled, Marxist totalitarian power is gaining ground, not losing it ... We have faced no comparable challenges to our way of life — our very existence — in all our history."

—On food, farmers and the American future ... on economic freedom and the need for partnership between the public and private domains ... on the imperatives of both growth and conservation and the capacity of science to reconcile the two.

☆ ☆ ☆

These topical sentences merely suggest the scope of Rockefeller's effort. What he has done is to interpret the work of the Critical Choices Commission he established after he left the governorship of New York, and apply it to the coming years. What is interesting is that his analysis of the future, which is pretty good, was largely ignored, because the newspapers and networks thought his political future looked fairly bleak.

Even so, Rockefeller keeps planning more speeches on the future, not because his political future is very bright, and not because he needs a job. You may like or dislike him, agree or disagree with his policies, but ever since Franklin Roosevelt brought him to this town to help Washington define a coherent policy for Latin America, which we still don't have, he has devoted his life to the public service and is still at it.

He was not surprised but he was disappointed when Nixon didn't choose him for the vice presidency after the Spiro Agnew disaster. He didn't get the authority and the responsibility he hoped for, and thought he was promised, after Ford nominated him as vice president. He sulked for a while when Ford allowed Bo Callaway and others to snipe at him as a drag on Ford's fight with Reagan for the '76 presidential election.

But after a while, he took refuge in the future and its problems, and is still supporting the President, without always supporting the President's policies. They have come to terms with each other on this compromise, and he will be active in the President's election campaign, but after that, what?

☆ ☆ ☆

Rockefeller has always said he would not now accept anything less than the vice presidency, but this awkward job never fit his temperament or character. He is good at the tireless duties of government ceremony, but essentially he is a man of action with a gift of recruiting men of thought. Most people have problems imposed on them and resent it, but ironically, life imposed few problems on Rockefeller personally, yet he chose a life of problem-solving.

If President Ford wins in November, he will be looking for a secretary of state to replace Kissinger, who came to the top of government life here on Rockefeller's recommendation. And even if Ford doesn't win, Rockefeller has the respect of the leaders of the Democratic Party, and will undoubtedly have the opportunity, if he wants it, of continued public service.

Meanwhile, though he wouldn't like the phrase, he will undoubtedly play the role of the elder statesman, thinking about the coming age, with his customary optimism. It is a useful role, and while nobody is paying much attention to what he says, he is about the only experienced politician on the stage who is seeking out the best brains in the country and trying to play it.

(c) New York Times Service

TOM WICKER

Who Spent Your $$$ For What?

NEW YORK — Has the federal government grown too big to serve the American people well?

In the course of mildly disputing the proposition that it has — a proposition which has become a central cliche of the 1976 election — I wrote on March 19 that "the federal budget as a proportion of Gross National Product ... has held steady at about 20% since 1953."

A number of readers quickly wrote to say that this assertion was at best questionable and at worst wrong. One of the most thoughtful of these communications was from William Poole, professor of economics at Brown University, who observed that the selection of 1953 as a referrent was "not quite fair since 1953 included expenditures connected with the Korean War."

Comparing 1955 and 1974 instead, he found that federal expenditures as a percentage of GNP had increased from 17.1% to 21.3%; and while both figures are "about" or close to 20%, Poole went on inexorably to point out that the percentage of increase was, in fact, 24.6%.

"Nevertheless," he wrote, "I think you are quite correct in emphazing that federal expenditures per se have not surged in the dramatic fashion some would have us believe." He proceeded to make two points worth paraphrasing:

—Despite lurid charges about the growth of the federal government, state and local governments have been growing at a faster rate — almost doubling their consumption of GNP in the same 1955-1974 period when federal government expenditures rose from 17.1 to 21.3%. In those 19 years, state and local spending as a per cent of GNP rose from 8.2 to 14.8%. (Both the federal percentage and the state-local percentage include federal grants-in-aid to state and local governments.)

But the political outcry — much of it from two former state governors, Ronald Reagan and Jimmy Carter — has been about the growth of federal spending. Reagan even wanted to turn $90 billion of federal programs back to the states.

—Federal government purchases — of such things as weapons systems, buildings, services of administrators, teachers, etc. — actually declined from 11.1% to 7.9% of GNP in the 1955-1974 period, while state and local purchases rose sharply from 7.7% to 13.5% of GNP. Purchases by all governments rose, as a result, only from 18.8% in 1955 to 21.4% in 1974.

☆ ☆ ☆

So what is the outcry all about? Why has it found such an eager response? The figures above point like an arrow to the answer — government transfers of income from one person to another, rather than government purchases of goods and services. In fact, in the 1955-1974 period, government transfers from person to person as a per cent of all personal income rose from 5.2% to 11.6% — more than doubling. As Poole pointed out, that means that government "transfers to persons ... now account for about one dollar of every eight in personal income."

So total government expenditures — federal, state and local — have grown to 35% of GNP not because government has been using more resources but because government has been transferring resources from some citizens to other citizens — taxing some of us to make welfare payments to others, for the most notorious example.

Since income maintenance and other transfer programs are themselves often the target of political attack, the real resentments evident among voters on the size-of-government issue probably reflect resentment mostly at transfer programs. To the extent, therefore, that any candidate actually is prepared and would be able, once in office, to do something about the size of government, it is reasonable to suppose that his target would more likely be transfer programs than the mere 7.9% of GNP that federal government purchases represented in 1974.

☆ ☆ ☆

Poole's conclusions are not much different from what I tried to suggest in the March 19 article — that a blanket condemnation or defense of "Big Government" makes little sense, and talking in terms of "pro" or "anti" government doesn't make much more. The question is certainly not whether there should be a government, nor is it how large or small government should be. The question is what government ought to do.

Political candidates, therefore, would more nearly educate the public — if public education were their goal — by discussing their views on a rational and proper division of functions between government, at whatever level, and private activity. One subject that particularly needs more political discussion and public concern is government regulation of business activity — but that's also a subject that doesn't yield to tricky slogans and glib pronouncements.

(c) New York Times Service



TODAY'S MAIL

Thanks To Many

Exeter, Neb.

Many, many thanks to Norm Young, owner of the Norm's IGA Store, for staying open during the "blackout." Also to Bill Styskal for furnishing water — free of charge — to the farmers.

Also, many thanks to the Nebraska Public Power District men who are working hard to restore power. May God richly bless all of them.

GRATEFUL HOUSEWIFE

☆ ☆ ☆

Making It Last

Elk Creek, Neb.

The United States is on the eve of her 200th birthday and we as Americans take great pride in preparing for this memorial event. Our bicentennial spirit takes form in a range anywhere from waving our flags to wildly painting the country red, white and blue.

I am in no way down-grading the Bicentennial spirit — it is all fine and good. I am happy to see so many people putting aside their time to unite with others in recapturing in many ways exciting American history.

I don't believe, however, that the Bicentennial should be only a time for looking back but also a time for grasping present opportunities so that with continued American ingenuity, we can proudly announce another 200 years from now — "I AM PROUD TO BE AN AMERICAN!"

KATHY BUETHE

☆ ☆ ☆

No More Trains, Please!

Lincoln, Neb.

We, the boys and girls of Room 200 at Park Elementary School, would like the citizens of Lincoln to help us stop the proposal that would have many more trains going through our neighborhood. It would be bad to have so many more trains because the vibration from the trains would shake our houses down over a short period of time.

They plan to shut off all streets between A and J Streets. This would be bad because an ambulance would have trouble getting to people who might have heart attacks on the other side of the tracks. If there were a fire, fire engines would have trouble getting to the houses on the west side of the tracks. The police would have trouble getting there, if there were a robbery.

The railroad projects as many as 40 coal trains a day, none of which would be leaving its load in Lincoln. Why have such trains to cause disturbances in our city?

The proposal would cause such a hassle among the neighborhood residents that many would soon move away. We have a nice neighborhood now. We don't want our neighborhood wrecked. If people start leaving the Park School District, they may close our school down. We wouldn't have our friends to play with.

So please help us stop the trains from being put through our neighborhood.

TWENTY PARK SCHOOL STUDENTS

☆ ☆ ☆

Longer Than Eight Years

Fremont, Neb.

Why can't the news media through their sources gather information as to what the government documents contained taken from E. Howard Hunt's safe — so sensitive that John Dean told the then director of the FBI, Patrick Gray, that they "should not see the light of day" and which Patrick Gray admitted he burned? Now, while the Watergate scandal is being rehashed, would be a good time to complete that part of the scandal never exposed nor completed.

It seems the media want to go back no further than 1968, as though Watergate and bureaucracy were hatched since then. I believe the documents would have revealed information on spies existing for the past 55-60 years, but that they were not then on the government payroll, which led up to the present bureaucracy and Watergate.

Even the least intelligent should know that it took longer than eight years.

BERNIE A. JOHNSON

☆ ☆ ☆

Reagan's California Record

Lincoln, Neb.

The American people should stop tolerating flaws in our present foreign policies. The Ford administration has been wandering aimlessly in regard to a foreign policy in Africa when it should already have had one.

Of all the presidential candidates, Ronald Reagan has by far the most sophisticated views on foreign affairs. If the American people were to elect him, this would be a signal to the Soviets that they would not be allowed any more Angolas.

Reagan also has the best record in regard to economic matters. When he became governor of California, he turned a New York City type economic situation into a position such that if California had been a nation, it would have been the seventh wealthiest nation in the world.

He also removed those individuals from the welfare rolls who were merely going along for the ride, and raised the benefits of the truly needy by 40%.

An ounce of efficiency administered to our present domestic programs could even lower our taxes.

JOAN KELLY

THE LINCOLN STAR
Published by the JOURNAL-STAR PRINTING CO.
926 P St., Lincoln, Neb., 68501
Subscription Prices on Page 2

Doubts About New Water Rates

Four City Council members Monday provided the required number of votes to adopt a new set of water rates reportedly worked out by them hand-in-hand with the Lincoln Chamber of Commerce.

The new rate schedule, dubbed "Alternate Z" by Councilman Max Denney because he believes it to be the final rate plan, appears to favor high volume residential, commercial and industrial users.

Chamber representatives and chamber friends on the council say that lower water rates for commercial and industrial firms are necessary to attract and keep job-providing employers in Lincoln.

They also contend that it is cheaper for the city to serve those customers who use water in high volume at a uniform pace. It is not easily understood, however, how the alleged cost-of-delivery savings can equitably be translated into a specific amount rate reduction.

There is another problem of fairness involved with the Alternate Z plan or any other which provides for opposite pricing structures for residential and non-residential users.

One of the reasons new water rates were decreed by the City Council early last year, in addition to the need for more revenue, was to encourage the conservation of water. Thus under rates passed last year the cost of water goes up as more water is used.

This is the same scheme used for residential users under the increasing block rate plan provided in Alternate Z and other alternates, and it makes sense. On the other hand, although non-residential users will pay a penny more per hundred cubic feet than residential users in the first increment, the cost of water sinks sharply as larger volumes of water are used by the non-residential customer. There is hardly any incentive there for conservation of water.

There probably should be an attempt at fair recognition of the cost-of-delivery savings in water rates for commercial and industrial customers.

But should residential users be charged on an increasing block rate and non-residential users on a decreasing block rate?

In an attempt to get away from the unfair and little understood base demand and excess of base demand charges written into the present rate structure, any move which places even more of a revenue-producing burden on low and medium volume residential users will be deeply resented by those people.

The impact of the Alternate Z rate plan — which can still be vetoed by Mayor Boosalis — is not readily evident to Lincoln water users.

But they have a right to be suspicious of the new plan. They may want to question why Council members Dick Baker, Steve Cook, Max Denney and Bob Sikyta found it necessary to meet at a private lunch with Chamber of Commerce representatives to put the finishing touches on the new water rate plan, and why the remaining council members were not invited to participate.



RUSSELL BAKER

Electrifying Moments

WASHINGTON — Dr. George Trot invented the public opinion poll in 1775 and brought it to Philadelphia the following spring to show it to John Adams. "How does it work?" asked Adams.

"It gives you an instant reading on how the colonists feel about any controversial issue," Trot said.

"You're spoofing me," said Adams.

"Just watch," said Trot, and he polled a scientifically selected sample of the population to find how public opinion rated the way King George was handling his job.

Adams examined the results with dismay. They were as follows:

King doing excellent job: 3%
King doing good job: 6%
King doing fair job: 8%
King doing poor job: 6%
King doing lousy job: 3%
Don't know: 74%

"Stay right here, and don't go away," said Adams, locking Trot in his room. And he went to see Benjamin Franklin and Thomas Jefferson.

"This is extraordinary," Jefferson said. "To think that 26% of the population has any interest at all in politics. Incredible!"

Adams said Jefferson had misread the poll. "What's terrible," he said, "is that 74% haven't enough interest to have an opinion about that tyrant, George. If this gets out, the case for the Revolution is doomed."

Both turned to Franklin for advice. Franklin said it might be a mistake, and they should ask Trot to conduct another poll.

Thereupon, Trot asked his scientifically selected sample whether it preferred a monarchic or republican form of government. The results were:

Favor monarchy: 13%
Favor republicanism: 14%
Undecided: 73%

Again Adams locked up Trot, this time in his closet.

"It looks bad, all right," Jefferson said.

"Bad!" snorted Franklin. "It's disastrous. If these figures get out, we'll wind up with Hubert Humphrey again."

At that prospect, they all had a stiff round of hot buttered rum, easy on the butter.

"I suppose," said Jefferson, "if we weren't the Founding Fathers and didn't have to set such high ethical standards for the men destined to come after us, we could doctor the polls."

Adams was infuriated by this suggestion. He said he would never be a Founding Father to a nation whose politicians misrepresented the facts to the people.

☆ ☆ ☆

Franklin calmed them and ordered another round of hot buttered rums, skip the butter. "It would be but a temporary expedient in any event," he said, "since sauce for the goose is sauce for the gander. If we can doctor the polls, so can our opponents."

"My feeling," said Jefferson, "is that there comes a time in the course of human events when a decent respect for the opinion of mankind may justify strong measures to ensure that the opinion of mankind corresponds to our own."

Franklin urged him to hush. He said Jefferson was not getting to the heart of the evil. "The true evil," he observed, "is the invention of this public opinion poll. Unless it is crushed in its cradle, it will grow and flourish until no statesman will know what to think until he knows what is being thought by those of his countrymen for whom is he supposed to be doing the thinking."

"The invention must be destroyed?" asked Adams.

"Absolutely," said Franklin. That night he unlocked Trot's closet and introduced himself as one man of science to another. Trot was delighted to meet a fellow in human progress. Franklin suggested that Trot might like to participate in one of his famous experiments.

Trot was doubly delighted to be so honored. Franklin explained that his newest experiment called for flying a kite into an electrical storm while the kite-flyer stood in a pool of water holding a large piece of metal. He asked Trot to be that kite-flyer. Trot was honored to accept. The experiment was conducted that night and failed tragically.

This is why 1776 later gave us the Declaration of Independence instead of Hubert Humphrey.

(c) New York Times Service

City To Stick By 'Joke'

The City Council has decided to go to court to appeal the decision of the State Liquor Control Commission granting a beer license to Dumplings Restaurant at 22nd and Nebraska Hwy.

The council had recommended denial of the Dumplings application on the grounds that the city's arbitrary quota of alcoholic beverage licenses is filled. The council has set the limit on the number of licenses at 135 and the liquor commission has usually supported the city in matters of liquor control policy.

But the city's policy of keeping an inflexible, arbitrary limit on the number of licenses in the city as it grows is both unreasonable and unrealistic.

The decision to ignore Lincoln's recommendation on the matter of maintaining an inflexible limit was bound to come in the absence of city action to deal realistically with the issue.

But the council insists on appealing the commission's decision thus signalling its intent to stick to an untenable policy.

Councilman Dick Baker, in the discussion of the appeal, commented that the commission's refusal to uphold the city's quota "means our liquor policy is a joke."

He's right. It is a joke. But it didn't take the liquor commission decision to point that out.

JAMES RESTON

Where Is Rocky?



WASHINGTON — Ever since Nelson Rockefeller withdrew from the 1976 vice presidential race, he has seemed to drop out of the headlines almost as completely as Spiro Agnew. What has he been doing, and where is he going, if anywhere?

Well, for one thing, he has been off talking to world leaders about what many of them regard as a serious decline in America's influence, and for another he has been preparing and delivering the best series of speeches on our internal problems of any politician on the scene today.

This is no great compliment, for as the vice president himself observed the other day, "We are not having an informed debate on the grave issues that face present day America ... In the plethora of primaries, we witness mostly personality contests — candidacies based not on party programs or issues but on personalities and promises ...

"Let's face the facts. We've been on a backward, negative kick for four years. We've been looking backward and we've been rehashing the past. It's time we face the future. It's time to determine our national self-interest. It's time we devote our energies to positive efforts for this Third Century." President Ford cannot have been amused.

☆ ☆ ☆

Taking his own advice, Rockefeller has tried to define these present and coming issues in eight different speeches over the last two months

—On the excessive expansion of government and the decline of authority and political parties in America.

—On the rise of selfishness, the pressures of special interest groups, and the failure of our energy policies. "One wonders at times whether we are dealing with a world of science or a world of superstition and fear ..."

—On federal-state relations and government tax spending and regulatory systems together with his own proposals for dealing with revenue-sharing consolidation of federal aid grant programs, 100 per cent federal financing of public assistance programs etc

—On ethics and religion in American life. "Today, the basic principles of America's founding and its growth — its dedication to human dignity and the spiritual nature of man, its trust in free individuals taking responsibility for their actions — are being seriously challenged .... Centrally controlled, Marxist totalitarian power is gaining ground, not losing it ... We have faced no comparable challenges to our way of life — our very existence — in all our history."

—On food, farmers and the American future ... on economic freedom and the need for partnership between the public and private domains ... on the imperatives of both growth and conservation and the capacity of science to reconcile the two

☆ ☆ ☆

These topical sentences merely suggest the scope of Rockefeller's effort. What he has done is to interpret the work of the Critical Choices Commission he established after he left the governorship of New York, and apply it to the coming years. What is interesting is that his analysis of the future, which is pretty good, was largely ignored, because the newspapers and networks thought his political future looked fairly bleak

Even so Rockefeller keeps planning more speeches on the future not because his political future is very bright and not because he needs a job You may like or dislike him agree or disagree with his policies but ever since Franklin Roosevelt brought him to this town to help Washington define a coherent policy for Latin America which we still don't have, he has devoted his life to the public service and is still at it.

He was not surprised but he was disappointed when Nixon didn't choose him for the vice presidency after the Spiro Agnew disaster. He didn't get the authority and the responsibility he hoped for, and thought he was promised, after Ford nominated him as vice president. He sulked for a while when Ford allowed Bo Callaway and others to snipe at him as a drag on Ford's fight with Reagan for the '76 presidential election.

But after a while, he took refuge in the future and its problems, and is still supporting the President, without always supporting the President's policies. They have come to terms with each other on this compromise, and he will be active in the President's election campaign, but after that, what?

☆ ☆ ☆

Rockefeller has always said he would not now accept anything less than the vice presidency, but this awkward job never fit his temperament or character. He is good at the tireless duties of government ceremony, but essentially he is a man of action with a gift of recruiting men of thought. Most people have problems imposed on them and resent it, but ironically, life imposed few problems on Rockefeller personally, yet he chose a life of problem-solving.

If President Ford wins in November, he will be looking for a secretary of state to replace Kissinger, who came to the top of government life here on Rockefeller's recommendation. And even if Ford doesn't win, Rockefeller has the respect of the leaders of the Democratic Party, and will undoubtedly have the opportunity, if he wants it, of continued public service.

Meanwhile though he wouldn't like the phrase he will undoubtedly play the role of the elder statesman thinking about the coming age with his customary optimism. It is a useful role and while nobody is paying much attention to what he says, he is about the only experienced politician on the stage who is seeking out the best brains in the country and trying to play it

(c) New York Times Service

TOM WICKER

Who Spent Your $$$ For What?

NEW YORK — Has the federal government grown too big to serve the American people well?

In the course of mildly disputing the proposition that it has — a proposition which has become a central cliche of the 1976 election — I wrote on March 19 that "the federal budget as a proportion of Gross National Product ... has held steady at about 20% since 1953."

A number of readers quickly wrote to say that this assertion was at best questionable and at worst wrong. One of the most thoughtful of these communications was from William Poole, professor of economics at Brown University, who observed that the selection of 1953 as a referrent was "not quite fair since 1953 included expenditures connected with the Korean War."

Comparing 1955 and 1974 instead he found that federal expenditures as a percentage of GNP had increased from 17.1% to 21.3% and while both figures are about or close to 20%, Poole went on inexorably to point out that the percentage of increase was in fact 24.6%

"Nevertheless," he wrote, "I think you are quite correct in emphazing that federal expenditures per se have not surged in the dramatic fashion some would have us believe." He proceeded to make two points worth paraphrasing:

—Despite lurid charges about the growth of the federal government, state and local governments have been growing at a faster rate — almost doubling their consumption of GNP in the same 1955-1974 period when federal government expenditures rose from 17.1 to 21.3%. In those 19 years, state and local spending as a per cent of GNP rose from 8.2 to 14.8%. (Both the federal percentage and the state-local percentage include federal grants-in-aid to state and local governments.)

But the political outcry — much of it from two former state governors, Ronald Reagan and Jimmy Carter — has been about the growth of federal spending Reagan even wanted to turn $90 billion of federal programs back to the states.

—Federal government purchases — of such things as weapons systems, buildings, services of administrators, teachers, etc. — actually declined from 11.1% to 9.9% of GNP in the 1955-1974 period, while state and local purchases rose sharply from 7.7% to 13.5% of GNP. Purchases by all governments rose, as a result, only from 18.8% in 1955 to 21.4% in 1974.

☆ ☆ ☆

So what is the outcry all about? Why has it found such an eager response? The figures above point like an arrow to the answer — government transfers of income from one person to another, rather than government purchases of goods and services. In fact, in the 1955-1974 period, government transfers from person to person as a per cent of all personal income rose from 5.2% to 11.6% — more than doubling As Poole pointed out, that means that government "transfers to persons ... now account for about one dollar of every eight in personal income."

So total government expenditures — federal, state and local — have grown to 35% of GNP not because government has been using more resources but because government has been transferring resources from some citizens to other citizens — taxing some of us to make welfare payments to others, for the most notorious example.

Since income maintenance and other transfer programs are themselves often the target of political attack, the real resentments evident among voters on the size-of-government issue probably reflect resentment mostly at transfer programs To the extent, therefore, that any candidate actually is prepared and would be able, once in office to do something about the size of government, it is reasonable to suppose that his target would more likely be transfer programs than the mere 7.9% of GNP that federal government purchases represented in 1974.

☆ ☆ ☆

Poole's conclusions are not much different from what I tried to suggest in the March 19 article — that a blanket condemnation or defense of "Big Government" makes little sense, and talking in terms of "pro" or "anti" government doesn't make much more. The question is certainly not whether there should be a government, nor is it how large or small government should be. The question is what government ought to do.

Political candidates, therefore, would more nearly educate the public — if public education were their goal — by discussing their views on a rational and proper division of functions between government, at whatever level, and private activity. One subject that particularly needs more political discussion and public concern is government regulation of business activity — but that's also a subject that doesn't yield to tricky slogans and glib pronouncements

(c) New York Times Service

THE LINCOLN STAR
Published by the JOURNAL STAR PRINTING CO
926 P St Lincoln Neb 68501
Subscription Prices on Page 2



TODAY'S MAIL

Thanks To Many

Exeter, Neb.

Many, many thanks to Norm Young, owner of the Norm's IGA Store, for staying open during the "blackout." Also to Bill Styskal for furnishing water — free of charge — to the farmers.

Also, many thanks to the Nebraska Public Power District men who are working hard to restore power. May God richly bless all of them.

GRATEFUL HOUSEWIFE

☆ ☆ ☆

Making It Last

Elk Creek, Neb.

The United States is on the eve of her 200th birthday and we as Americans take great pride in preparing for this memorial event. Our bicentennial spirit takes form in a range anywhere from waving our flags to wildly painting the country red, white and blue.

I am in no way down-grading the Bicentennial spirit — it is all fine and good. I am happy to see so many people putting aside their time to unite with others in recapturing in many ways exciting American history.

I don't believe, however, that the Bicentennial should be only a time for looking back but also a time for grasping present opportunities so that with continued American ingenuity, we can proudly announce another 200 years from now — "I AM PROUD TO BE AN AMERICAN!"

KATHY BUETHE

☆ ☆ ☆

No More Trains, Please!

Lincoln, Neb.

We, the boys and girls of Room 200 at Park Elementary School, would like the citizens of Lincoln to help us stop the proposal that would have many more trains going through our neighborhood. It would be bad to have so many more trains because the vibration from the trains would shake our houses down over a short period of time.

They plan to shut off all streets between A and J Streets. This would be bad because an ambulance would have trouble getting to people who might have heart attacks on the other side of the tracks. If there were a fire, fire engines would have trouble getting to the houses on the west side of the tracks. The police would have trouble getting there, if there were a robbery.

The railroad projects as many as 40 coal trains a day, none of which would be leaving its load in Lincoln. Why have such trains to cause disturbances in our city?

The proposal would cause such a hassle among the neighborhood residents that many would soon move away. We have a nice neighborhood now. We don't want our neighborhood wrecked. If people start leaving the Park School District, they may close our school down. We wouldn't have our friends to play with.

So please help us stop the trains from being put through our neighborhood.

TWENTY PARK SCHOOL STUDENTS

☆ ☆ ☆

Longer Than Eight Years

Fremont, Neb.

Why can't the news media through their sources gather information as to what the government documents contained taken from E. Howard Hunt's safe — so sensitive that John Dean told the then director of the FBI, Patrick Gray, that they "should not see the light of day" and which Patrick Gray admitted he burned? Now, while the Watergate scandal is being rehashed, would be a good time to complete that part of the scandal never exposed nor completed.

It seems the media want to go back no further than 1968, as though Watergate and bureaucracy were hatched since then. I believe the documents would have revealed information on spies existing for the past 55-60 years, but that they were not then on the government payroll, which led up to the present bureaucracy and Watergate.

Even the least intelligent should know that it took longer than eight years.

BERNIE A. JOHNSON

☆ ☆ ☆

Reagan's California Record

Lincoln, Neb.

The American people should stop tolerating flaws in our present foreign policies. The Ford administration has been wandering aimlessly in regard to a foreign policy in Africa when it should already have had one.

Of all the presidential candidates, Ronald Reagan has by far the most sophisticated views on foreign affairs. If the American people were to elect him, this would be a signal to the Soviets that they would not be allowed any more Angolas.

Reagan also has the best record in regard to economic matters. When he became governor of California, he turned a New York City type economic situation into a position such that if California had been a nation, it would have been the seventh wealthiest nation in the world.

He also removed those individuals from the welfare rolls who were merely going along for the ride, and raised the benefits of the truly needy by 40%.

An ounce of efficiency administered to our present domestic programs could even lower our taxes.

JOAN KELLY

NEWSPAPERARCHIVE®
NEWSPAPERARCHIVE®

SeTech Board Moving Toward Single Campus

By NANCY HICKS
Star Staff Writer

The use of either Whittier or Bryan Schools for a Southeast Nebraska Technical Community College campus in Lincoln is an idea on its way out.

And the SeTech board is also moving away from the scattered campus concept in Lincoln and closer to a decision on constructing a new single campus, according to several people who attended a closed door session of the board Tuesday afternoon.

"It appears that the board is no longer interested in Whittier and Bryan Schools," said one person attending the meeting.

The purchase of either of the two public schools had been suggested to solve the Lincoln campus problem.

And continued use of leased space in six buildings throughout the city is also inadequate, according to a building study report released last month.

The other alternative, building a new $6.7 million campus, was endorsed by the board in December, 1974. But a majority of the board was replaced at the polls and the new board wanted to make its own decision on the Lincoln campus question.

And indications are that the board is "moving closer" toward construction of a new campus. "The facility committee is giving serious attention to new sites and new solutions," said another person at the closed door session where the options were discussed.

More than $229,000 is being spent to lease about 90,000 square feet in various buildings throughout Lincoln.

And the Lincoln programs will need about 169,000 square feet within the next three years for current and projected programs, said Dr. David Buettner, director of the Lincoln campus.

New construction could be supported with up to 1 mill of the 2.5 mill maximum the board can levy. That would bring in about $6 million during the next five years, said Dr. Robert Eichert, area director.

Air Mail Sure, But Landing On Stamp Ridiculous

Rural Lincolnite Robert E. Jordan got a harrowing welcome back to flying Tuesday — an emergency landing in a field "that looked about the size of a postage stamp."

Jordan, his 11-year-old son Lane and Lincoln Aviation Institute instructor Tom Cuming had been flying about an hour when the carburetor iced up, killing the light plane's engine.

Jordan, trying to requalify for a pilot's license, radioed the control tower while Cuming landed the plane in a field just short of the main runway.

"It was the first time my son had been up in several years and it was quite harrowing for him," Jordan said.

The three were uninjured, and the plane suffered very minor damage. Fire rigs rushed to the scene but weren't needed.

Not one to be easily discouraged, Jordan said he and Cuming will brave the airways again today.

County OKs Marina License Again

For the third time in less than a year the Lancaster County Board has approved an off-sale beer license for the Branched Oak Lake marina.

After hearing many of the old arguments — drinking enforcement problems, neighbors' concern with the character of the recreation area and their own communities — and a few new twists, the board unanimously recommended that the license be granted.

That recommendation will go to the State Liquor Commission which will make the final decision.

Travis Burney, attorney for many of the residents opposed to the liquor license for Inland Shores Marina, suggested that the marina may have breached its lease agreement with the State Game and Parks Commission. He asked the commissioners to take no action.

The lease agreement called for the marina to make monthly and annual gross sales statements and to pay 2% of the gross sales as a part of the lease costs.

But according to informtion Burney supplied the board, the company has not made any financial report since 1974.

He also contended that the marina company was "loophole leaping" by using a building built in the flood plain and thus on federal land for the beer sales outlet.

Beer consumption and sale is allowed on the federally owned land at the park, but not on the state-owned land which surrounds the water and flood plain area.

But Commissioner Jan Gauger said that these were administrative matters between the company and the state agency, matters which the county has no legal authority to get involved in.

If the marina had been in business for a year and there were a long list of valid reasons why the license should not be renewed, then the board could recommend denial of the license, Chairman Bruce Hamilton said.

"But they haven't even sold one can of beer," he pointed out.

The board approved the original license request in August. After the State Liquor Commission denied the license, a new application came to the board, and in mid-December the commissioners again gave a positive recommendation on the beer sale at Branched Oak.

When seven county residents filed written complaints before the May 1 deadline when all county liquor licenses are automatically renewed, the board again had to hold a public hearing and vote.

In other action, the board approved the appointment of Barbara Deselms to the Lancaster County Child Care Advisory Committee and asked the county attorney's office to look over a request to renew a bingo amusement license for the Hidden Valley Men's Golfing Association.

Closing Of Westview Recommended

The future of Westview, Lancaster County's former poor farm, may finally be determined at next Tuesday's County Board meeting.

After 10 months of study, an 11-member committee has recommended that the home, located seven miles north of Lincoln, be closed by the end of June and the current 16 clients be placed in local nursing homes or group homes.

The commissioners briefly discussed the alternatives to closing Westview during their Tuesday morning staff meeting, but will make no action until after a public hearing next week.

Commissioner Bob Colin, who has long supported retaining the Westview facility, predicted a full house for the hearing.

The home, built around 1917, cannot meet state fire codes and it would take $85,000 to bring up to standards for a three-year period, the committee report said.

After three years the home would have to be gutted to the load-bearing walls and completely rebuilt in order to continue to meet fire and health codes.

The committee studied other alternatives, including building a new facility at the present site and building a facility closer to Lincoln, but concluded that the county might not want to pay the estimated $325,000 to $510,000 construction costs.

The phase-out recommendation is the least costly solution for Westview and meets current philosophy that many institutionalized persons can live successfully in an independent or semi-independent environment, according to the report.

Petition No Help; Marcy Still Fired From SeTech

Dr. D. Eugene Marcy, Fairbury campus director for Southeast Nebraska Technical Community College, who was fired by the SeTech board last month, remained fired this month.

After listening to student requests to reinstate the 43-year-old Marcy and discussing the situation during a closed door session, the board took no action.

And that means "the previous action stands," said Board Chairman Robert Wekesser after the marathon six-hour board meeting.

Sandy Compton, a Fairbury freshman student, asked the board to reconsider its decision last month to fire Marcy effective June 30. "We want to keep Dr. Marcy," she said.

Miss Compton presented the board with petitions signed by 120 of the 256 Fairbury students, expressing support for the Marcy administration and his record the past two years.

The petitions said a "change now would be detrimental to the future of the Fairbury campus." The half of the student body who didn't sign the petitions "got in trouble with some of the faculty (who are) opposing Dr. Marcy" and were "afraid to sign," she said.

Referring to a Fairbury faculty poll to determine confidence in Marcy, Miss Compton said, "Several of the teachers that had voted against him said (to students), 'If you sign and I find out, it could cause trouble'."

No pressure was applied to get signatures on the non-student government-sanctioned petitions, she said.

"I don't believe it," Lloyd Wright of Reynolds retorted.

Miss Compton also asked the board to consider establishing non-voting student member seats. "The students weren't really consulted" on the Marcy decision that came by surprise after a closed board session, she said.

In other business, the board:

—Agreed to buy for $9,000 three acres adjacent to the SeTech Milford campus for a women's dormitory and storage site. Board members discussed but took no action on buying more than three acres for future development.

—Authorized building plans to proceed on the Fairbury campus student center, but directed a May report on additional costs beyond the $59,000 student fund, to include utility hook-ups, site preparation, later brick facing for possible board support. The center will be completed by fall 1976.

—Rejected a proposed Equal Employment Opportunity Commission contract on a discrimination complaint over the board's policy of providing an unpaid maternity leave.

—Increased tuition and fees at the three campuses. Fairbury campus in-state tuition will go from $135 to $150 per semester; and Lincoln and Milford campuses from $90 per quarter to $100 per quarter. Out-state tuition will go from $216 to $240 per semester at Fairbury and $144 to $160 per quarter at the Lincoln and Milford.

—Increased room and board rates at the three campuses. The Milford increase includes a student-recommended hike so meat will be served at every breakfast and a 6 oz. steak served once a week.

—Approved the concept of building a community center on the Fairbury campus with the understanding that the board would withdraw support if negotiations on details of the joint city-school venture show the building will not benefit the campus. The concept is for the city to build the community center using a $300,000 Housing and Urban Development grant, for use by both the city and the school.

Political Study Is Aim Of New Grant At UNL

A team of University of Nebraska-Lincoln political science faculty members will research U.S. congressional committees and subcommittees through a University of Nebraska Foundation grant.

The $140,000 grant was made by a donor who wishes to remain anonymous. Foundation President Harry R. Haynie said the donor is interested in seeking ways to improve governmental operations through research.

UNL Interim Chancellor Adam C. Breckenridge will be project director for the research.

Mitzner Testimony Links Tags To Peery

By GORDON WINTERS
Star Staff Writer

Through the testimony of the slain woman's husband, prosecutors tried Tuesday to link coins, a price tag, an envelope of coin holders and a cigarette lighter with the Mitzner Coin Shop.

Testimony from Kenneth Mitzner, 52, came Tuesday as the trial of Wesley H. Peery on a charge of first degree murder and robbery ended its eighth day.

Mrs. Marianne Mitzner was found bound and gagged in the bathroom of the coin shop on June 6, 1975. She had been shot three times in the head.

Under questioning by Lancaster County Attorney Ron Lahners, Mitzner said a package of coin holders police testified was found on the dash of Peery's Cadillac bore a price in one corner in his wife's handwriting.

Mitzner said a price tag police also found in Peery's Cadillac was similar to those he had on watches that were stolen from his shop.

A Zippo cigarette lighter taken from Peery after his arrest June 26 was similar to those stolen from his shop, Mitzner said, but he added that it was a common lighter.

As he testified in preliminary hearings in the case, Mitzner said he believes coins found in a tool box in Mary Blazek's closet came from his store.

Mitzner said the coins were cleaned ultrasonically and some carried lacquer which produced a reddish-blue "rainbowing effect."

For the same reason, Mitzner testified Tuesday, he believes some of the coins taken from the purse of Mary Blazek, Peery's girlfriend, also came from his shop.

More than 2,250 coins were taken from the store, Mitzner said, as well as watches and cigarette lighters. Combined, the articles had a value of about $22,500, he said.

The coins, in 121 boxes measuring two inches by two inches by 12 inches, would have weighed about 140 to 150 pounds, Mitzner said.

Mitzner said the articles in the shop were not insured against theft and that his wife had only a $1,000 policy.

"I had stocked the store heavily" shortly before the shooting, Mitzner testified, because he had to begin serving a four-month sentence for the interstate transportation of stolen coins on June 1, 1975.

Mitzner testified he was in jail when police told him his wife had been shot. He was taken to the coin shop, where he made a preliminary invetory that day to determine what had been taken.

In The Lincoln Record Book

Marriage Licenses

Wood, James Virgil, 4200 Cornhusker, 21 ..... **McLaughlin,** Janice Marie, 3223 Dudley, 20.
Steinhauser, Dennis Dale, 6641 Havelock, 20 ..... **Graybeal,** Roberta Marie, 6641 Havelock, 18.
Kulp, Jerry Lynn, Lakewood, Colo., 25 ..... **Steyer,** Laurel Marie, Denver, Colo., 23.
Koch, Eric Dean, 5210 Knox, 22 ..... **Proskocil,** Evelyn Rose, 5210 Knox, 20.
Remboldt, Ricky, 1132 N 45, 28 ..... **Allison,** Julie Anne, 6200 Sumner, 22.
Lund, Byron Lansing, 5201 Calvert, 27 ..... **Freeman,** Sherry, 3800 S. 48, 19.
Nisley, Douglas Ryon, Rt. 8, 20 ..... **Barnes,** Carol Lynn, 1614 D, 22.
Prokop, Donald Ray, 1227 S. 18, 24 ..... **Koenig,** Mavonne Lynette, 1228 S. 23, 22.
Spadt, Michael Lee, 1227 S. 18, 19 ..... **Schwindt,** Suzanne Lynn, 930 Y, 20.
Kucera, Gerard Francis, 1433 Meadow Dale, 19 ..... **Fetters,** Linda Kay, 5715 Cleveland, 19.
Gowler, Thomas Jerry, 6845 Ballard, 29 ..... **Fechner,** Debra Jean, 6845 Ballard, 26.
Abbott, Kent Benjamin, 2910 Constable, 19 ..... **Owens,** Mardell Kay, 3741 N. 14, 19.
Michel, Michael John, 2675 S. 13, 23 ..... **Knapp,** Karen Kay, 1200 Berkshire, Apt. 10, 20.
Hardesty, Mark Steven, 2950 N. 49, 21 ..... **Masek,** Mary Ann, Valparaiso, 19.
Swingle, Robert Lee, 4915 Prescott, 23 ..... **Sweeney,** Elizabeth Ann, 3800 S. 48, 23.
Pearcy, Hershel Lee, Ankeney, Iowa, 42 ..... **Ring,** Joan Elizabeth, Ankeney, Iowa, 34.
Douglass, Richard Lee, 2958 N. 51, 24 ..... **Robbins,** Kathy Lu, 2958 N. 51, 22.

Births

Lincoln General Hospital
Son
FROHNER — Mr. and Mrs. William (Bernadette Janak), 6630 South, April 19.
Bryan Memorial Hospital
Sons
FRANSON — Mr. and Mrs. James (Dianna Green), 616 S. 51st, April 19.
HERRING — Mr. and Mrs. Edward (Dorothy Plunkett), Ashland, April 19.
St. Elizabeth Health Center
Sons
ARNOLD — Mr. and Mrs. John III (Joan Gray), 5925 Lee Circle, April 19.
HENG — Mr. and Mrs. James (Cheryl Rohles), Eagle, April 20.
JANTZEN — Mr. and Mrs. William (Janie Miller), 329 N. 35, April 18.
KORENSKY — Mr. and Mrs. Robert Dean (Wanda Dondlinger), 5727 Van Dorn, April 20.
Daughters
MATEJA — Mr. and Mrs. Michael (Beverly Rodman), 5206 W. Superior, April 18.
NEUHARTH — Mr. and Mrs. Phillip (Audrey Kuhnke), 5201 Rosebriar Court, April 19.
SOHL — Mr. and Mrs. Kenneth (Janice Porter), 430 S. 38th, April 19.
WOOD — Mr. and Mrs. Steven (Cathy Bauer), 5322 Ervin, April 20.

Divorce Decrees

Seybold, Jeanne from Floyd A.
Wilhelm, Donna R. from Gary E.
Studebaker, Virgil W. from Lucinda C.
Jensen, Ronald L. from Vestal M.
Foreman, Vicki Lynn from Daniel Charles.

Court Activity

All pleaded guilty unless indicated. Age, address, if any, from court records. Court costs additional to fines.

Municipal Court

Petit Larceny (Under $300)
Bridges, Scott L., 19, 1025 Butler, $100.
Wade, Sharon, 18, no address listed, $50.
Chollar, Bobby, 18, no address listed, $300.
Henning, Nancy Lee, 19, 1700 Lyndon, $100.
Sittner, Kim Ann, 19, Crete, $100.
Disturbing Peace
Hall, Franklin, no age listed, 2407 W, amended from assault, $100.
Over .10% Alcohol
Bell, Dwane Eugene, 26, 4547 Randolph, sentencing May 7.
Over .10% Alcohol
Suspended 6 months, $100 fine
Gilbert, Donald Monroe, 25, 3136 Q.
Dougherty, Craig William, 18, Missouri Valley, Iowa.
McMahon, Alfred J., 47, 633 E. Walnut.
Reckless Driving
Miller, Randy Louis, 17, 1711 N. 24, $75.
Careless Driving
Glantz, Terry L., 18, 5520 Oldham, $100.
Speeding (Limit +20 mph)
Janousek, Robert D., 16, 6841 Havelock, (60-35), $40.
Lacher, Robert N., 18, 4024 N. 9, (55-35), $20.
Scott, Calvin K., 27, Rt. 3, (68-45), $28.
Woolridge, Larry D., 32, 2908 Franklin, (72-45), $32.
Lesoing, Rae A., 18, Rt. 6, (58-35), $28.
No Operator License
Harpster, Leroy A., 36, 5130 W. Kent, amended from driving, suspended license, $10.

District Court

Perjury
Schleiger, Willard J., no age listed, 4120 Adams, 1 yr. probation.

Limousines Can't Get To Parking Area

The manager of the Airport Limousine Service Tuesday complained to the Lincoln Airport Authority about illegal parking in front of the terminal.

John Kleekamp told the board the limousine service rents 44 feet of curb space which it is unable to get to during peak flight times.

Executive Director Rolland Harr said the only solution would be to employ cadets to police parking at all times.

The board also was told United Airlines will offer two nonstop and one direct flight to Chicago daily.

The flights will start June 11 on an experimental basis for the summer. The non-stop flights will leave at noon and 5:15 p.m. The direct flight will leave at 8:55 a.m.

In other action, the board decided to spend as much as $20,000 of its promotion fund to urge Lincolnites to use local facilities instead of the Omaha terminal.

The board voted to allow Clark's Compass Room to decrease its operating hours by opening at 6:30 a.m. instead of 5:30 a.m. and to close not earlier than 11 p.m.

R. Walters Re-Elected Head Of Union Insurance

Robert G. Walters was re-elected president of Union Insurance Co. at the annual shareholders meeting.

Walters said 1975 was a satisfactory year for the company, but added several major lines of business in the company showed large increases in loss ratios.

William R. Berkley was elected chairman of the board, and Maurice R. Gerleman was elected vicechairman. Other directors re-elected were Robert G. Walters, L. Dean Fletcher and William H. Malone.

Other officers elected were Dale E. Graul, vice president-financial, secretary and treasurer; L. Dean Fletcher, executive vice president-operations; William H. Malone, senior vice president-claims; O. H. Stewart, vice president-commercial lines; Loren D. Graul, vice president-casualty lines; Elton D. Severns, vice president-property lines, and Howard DuBois, vice president and agency director.

Juan Carlos Planning To Address Congress

Madrid, Spain (UPI) — King Juan Carlos will address a joint session of the U.S. Congress during his visit to the United States in early June, Spanish government officials said.

Juan Carlos, 38, will be the first Spanish monarch to address the U.S. Congress.



SeTech Board Moving Toward Single Campus

By NANCY HICKS
Star Staff Writer

The use of either Whittier or Bryan Schools for a Southeast Nebraska Technical Community College campus in Lincoln is an idea on its way out.

And the SeTech board is also moving away from the scattered campus concept in Lincoln and closer to a decision on constructing a new single campus, according to several people who attended a closed door session of the board Tuesday afternoon.

"It appears that the board is no longer interested in Whittier and Bryan Schools," said one person attending the meeting.

The purchase of either of the two public schools had been suggested to solve the Lincoln campus problem.

And continued use of leased space in six buildings throughout the city is also inadequate, according to a building study report released last month.

The other alternative, building a new $6.7 million campus, was endorsed by the board in December, 1974. But a majority of the board was replaced at the polls and the new board wanted to make its own decision on the Lincoln campus question.

And indications are that the board is "moving closer" toward construction of a new campus. "The facility committee is giving serious attention to new sites and new solutions," said another person at the closed door session where the options were discussed.

More than $229,000 is being spent to lease about 90,000 square feet in various buildings throughout Lincoln.

And the Lincoln programs will need about 169,000 square feet within the next three years for current and projected programs, said Dr. David Buettner, director of the Lincoln campus.

New construction could be supported with up to 1 mill of the 2.5 mill maximum the board can levy. That would bring in about $6 million during the next five years, said Dr. Robert Eichert, area director.

Air Mail Sure, But Landing On Stamp Ridiculous

Rural Lincolnite Robert E. Jordan got a harrowing welcome back to flying Tuesday — an emergency landing in a field "that looked about the size of a postage stamp."

Jordan, his 11-year-old son Lane and Lincoln Aviation Institute instructor Tom Cuming had been flying about an hour when the carburetor iced up, killing the light plane's engine.

Jordan, trying to requalify for a pilot's license, radioed the control tower while Cuming landed the plane in a field just short of the main runway.

"It was the first time my son had been up in several years and it was quite harrowing for him," Jordan said.

The three were uninjured, and the plane suffered very minor damage. Fire rigs rushed to the scene but weren't needed.

Not one to be easily discouraged, Jordan said he and Cuming will brave the airways again today.

County OKs Marina License Again

For the third time in less than a year the Lancaster County Board has approved an off-sale beer license for the Branched Oak Lake marina

After hearing many of the old arguments — drinking enforcement problems, neighbors' concern with the character of the recreation area and their own communities — and a few new twists, the board unanimously recommended that the license be granted.

That recommendation will go to the State Liquor Commission which will make the final decision.

Travis Burney, attorney for many of the residents opposed to the liquor license for Inland Shores Marina, suggested that the marina may have breached its lease agreement with the State Game and Parks Commission He asked the commissioners to take no action.

The lease agreement called for the marina to make monthly and annual gross sales statements and to pay 2% of the gross sales as a part of the lease costs

But according to information Burney supplied the board, the company has not made any financial report since 1974.

He also contended that the marina company was "loophole leaping" by using a building built in the flood plain and thus on federal land for the beer sales outlet.

Beer consumption and sale is allowed on the federally owned land at the park, but not on the state-owned land which surrounds the water and flood plain area

But Commissioner Jan Gauger said that these were administrative matters between the company and the state agency, matters which the county has no legal authority to get involved in

If the marina had been in business for a year and there were a long list of valid reasons why the license should not be renewed, then the board could recommend denial of the license, Chairman Bruce Hamilton said.

"But they haven't even sold one can of beer," he pointed out.

The board approved the original license request in August. After the State Liquor Commission denied the license, a new application came to the board, and in mid-December the commissioners again gave a positive recommendation on the beer sale at Branched Oak

When seven county residents filed written complaints before the May 1 deadline when all county liquor licenses are automatically renewed, the board again had to hold a public hearing and vote

In other action, the board approved the appointment of Barbara Deselms to the Lancaster County Child Care Advisory Committee and asked the county attorney's office to look over a request to renew a bingo amusement license for the Hidden Valley Men's Golfing Association.

Closing Of Westview Recommended

The future of Westview, Lancaster County's former poor farm, may finally be determined at next Tuesday's County Board meeting.

After 10 months of study, an 11-member committee has recommended that the home, located seven miles north of Lincoln, be closed by the end of June and the current 16 clients be placed in local nursing homes or group homes.

The commissioners briefly discussed the alternatives to closing Westview during their Tuesday morning staff meeting, but will make no action until after a public hearing next week.

Commissioner Bob Colin, who has long supported retaining the Westview facility, predicted a full house for the hearing.

The home, built around 1917, cannot meet state fire codes and it would take $85,000 to bring up to standards for a three-year period, the committee report said.

After three years the home would have to be gutted to the load-bearing walls and completely rebuilt in order to continue to meet fire and health codes

The committee studied other alternatives, including building a new facility at the present site and building a facility closer to Lincoln, but concluded that the county might not want to pay the estimated $325,000 to $510,000 construction costs.

The phase-out recommendation is the least costly solution for Westview and meets current philosophy that many institutionalized persons can live successfully in an independent or semi-independent environment, according to the report.

Petition No Help; Marcy Still Fired From SeTech

Dr. D. Eugene Marcy, Fairbury campus director for Southeast Nebraska Technical Community College, who was fired by the SeTech board last month, remained fired this month.

After listening to student requests to reinstate the 43-year-old Marcy and discussing the situation during a closed door session, the board took no action.

And that means "the previous action stands," said Board Chairman Robert Wekesser after the marathon six-hour board meeting.

Sandy Compton, a Fairbury freshman student, asked the board to reconsider its decision last month to fire Marcy effective June 30. "We want to keep Dr. Marcy," she said.

Miss Compton presented the board with petitions signed by 120 of the 256 Fairbury students, expressing support for the Marcy administration and his record the past two years.

The petitions said a "change now would be detrimental to the future of the Fairbury campus."

The half of the student body who didn't sign the petitions "got in trouble with some of the faculty (who are) opposing Dr. Marcy" and were "afraid to sign," she said.

Referring to a Fairbury faculty poll to determine confidence in Marcy, Miss Compton said, "Several of the teachers that had voted against him said (to students), 'If you sign and I find out, it could cause trouble'."

No pressure was applied to get signatures on the non-student government-sanctioned petitions, she said.

"I don't believe it," Lloyd Wright of Reynolds retorted.

Miss Compton also asked the board to consider establishing non-voting student member seats. "The students weren't really consulted" on the Marcy decision that came by surprise after a closed board session, she said.

In other business, the board:

—Agreed to buy for $9,000 three acres adjacent to the SeTech Milford campus for a women's dormitory and storage site. Board members discussed but took no action on buying more than three acres for future development.

—Authorized building plans to proceed on the Fairbury campus student center, but directed a May report on additional costs beyond the $59,000 student fund, to include utility hook-ups, site preparation, later brick facing for possible board support. The center will be completed by fall 1976.

—Rejected a proposed Equal Employment Opportunity Commission contract on a discrimination complaint over the board's policy of providing an unpaid maternity leave.

—Increased tuition and fees at the three campuses. Fairbury campus in-state tuition will go from $135 to $150 per semester; and Lincoln and Milford campuses from $90 per quarter to $100 per quarter. Out-state tuition will go from $216 to $240 per semester at Fairbury and $144 to $160 per quarter at the Lincoln and Milford.

—Increased room and board rates at the three campuses. The Milford increase includes a student-recommended hike so meat will be served at every breakfast and a 6 oz. steak served once a week.

—Approved the concept of building a community center on the Fairbury campus with the understanding that the board would withdraw support if negotiations on details of the joint city-school venture show the building will not benefit the campus. The concept is for the city to build the community center using a $300,000 Housing and Urban Development grant, for use by both the city and the school.

Political Study Is Aim Of New Grant At UNL

A team of University of Nebraska-Lincoln political science faculty members will research U.S. congressional committees and subcommittees through a University of Nebraska Foundation grant.

The $140,000 grant was made by a donor who wishes to remain anonymous. Foundation President Harry R. Haynie said the donor is interested in seeking ways to improve governmental operations through research.

UNL Interim Chancellor Adam C. Breckenridge will be project director for the research.

Mitzner Testimony Links Tags To Peery

By GORDON WINTERS
Star Staff Writer

Through the testimony of the slain woman's husband, prosecutors tried Tuesday to link coins, a price tag, an envelope of coin holders and a cigarette lighter with the Mitzner Coin Shop.

Testimony from Kenneth Mitzner, 52, came Tuesday as the trial of Wesley H. Peery on a charge of first degree murder and robbery ended its eighth day.

Mrs. Marianne Mitzner was found bound and gagged in the bathroom of the coin shop on June 6, 1975. She had been shot three times in the head.

Under questioning by Lancaster County Attorney Ron Lahners, Mitzner said a package of coin holders police testified was found on the dash of Peery's Cadillac bore a price in one corner in his wife's handwriting.

Mitzner said a price tag police also found in Peery's Cadillac was similar to those he had on watches that were stolen from his shop.

A Zippo cigarette lighter taken from Peery after his arrest June 26 was similar to those stolen from his shop, Mitzner said, but he added that it was a common lighter.

As he testified in preliminary hearings in the case, Mitzner said he believes coins found in a tool box in Mary Blazek's closet came from his store.

Mitzner said the coins were cleaned ultrasonically and some carried lacquer which produced a reddish-blue "rainbowing effect."

For the same reason, Mitzner testified Tuesday, he believes some of the coins taken from the purse of Mary Blazek, Peery's girlfriend, also came from his shop.

More than 2,250 coins were taken from the store, Mitzner said, as well as watches and cigarette lighters. Combined, the articles had a value of about $22,500, he said.

The coins, in 121 boxes measuring two inches by two inches by 12 inches, would have weighed about 140 to 150 pounds, Mitzner said.

Mitzner said the articles in the shop were not insured against theft and that his wife had only a $1,000 policy.

"I had stocked the store heavily" shortly before the shooting, Mitzner testified, because he had to begin serving a four-month sentence for the interstate transportation of stolen coins on June 1, 1975.

Mitzner testified he was in jail when police told him his wife had been shot. He was taken to the coin shop, where he made a preliminary invetory that day to determine what had been taken.

In The Lincoln Record Book

Marriage Licenses

Wood, James Virgil, 4200 Cornhusker, 21 ..... **McLaughlin**, Janice Marie, 3223 Dudley, 20.
Steinhauser, Dennis Dale, 6641 Havelock, 20 ..... **Graybeal**, Roberta Marie, 6641 Havelock, 18.
Kulp, Jerry Lynn, Lakewood, Colo., 25 ..... **Steyer**, Laurel Marie, Denver, Colo., 23.
Koch, Eric Dean, 5210 Knox, 22 ..... **Preskocil**, Evelyn Rose, 5210 Knox, 20.
Remboldt, Ricky, 1132 N 45, 28 ..... **Allison**, Julie Anne, 6200 Sumner, 22.
Lund, Byron Lansing, 5201 Calvert, 27 ..... **Freeman**, Sherry, 3800 S. 48, 19.
Nisley, Douglas Ryon, Rt 8, 20 ..... **Barnes**, Carol Lynn, 1614 D, 22.
Prokop, Donald Ray, 1227 S. 18, 24 ..... **Koenig**, Mavonne Lynette, 1228 S. 23, 22.
Spadt, Michael Lee, 1227 S. 18, 19 ..... **Schwindt**, Suzanne Lynn, 930 Y, 20.
Kucera, Gerard Francis, 1433 Meadow Dale, 19 ..... **Fetters**, Linda Kay, 5715 Cleveland, 19.
Gawler, Thomas Jerry, 6845 Ballard, 29 ..... **Fechner**, Debra Jean, 6845 Ballard, 26.
Abbett, Kent Benjamin, 2910 Constable, 19 ..... **Owens**, Mardell Kay, 3741 N. 14, 19.
Michel, Michael John, 2675 S. 13, 23 ..... **Knapp**, Karen Kay, 1200 Berkshire, Apt. 10, 20.
Hardesty, Mark Steven, 2950 N. 49, 21 ..... **Masek**, Mary Ann, Valparaiso, 19.
Swingle, Robert Lee, 4915 Prescott, 23 ..... **Sweeney**, Elizabeth Ann, 3800 S. 48, 23.
Peercy, Hershel Lee, Ankeney, Iowa, 42 ..... **Ring**, Joan Elizabeth, Ankeney, Iowa, 34.
Douglass, Richard Lee, 2958 N. 51, 24 ..... **Robbins**, Kathy Lu, 2958 N. 51, 22.

Births

Lincoln General Hospital
Son
FROHNER — Mr. and Mrs. William (Bernadette Janak), 6630 South April 19.
Bryan Memorial Hospital
Sons
FRANSON — Mr and Mrs. James (Dianna Green), 616 S. 51st, April 19
HERRING — Mr and Mrs. Edward (Dorothy Plunkett), Ashland April 19
St. Elizabeth Health Center
Sons
ARNOLD — Mr and Mrs John III (Joan Gray), 5925 Lee Circle, April 19
HENG — Mr and Mrs James (Cheryl Rohles), Eagle, April 20.
JANTZEN — Mr and Mrs. William (Janie Miller), 329 N 35, April 18
KORENSKY — Mr and Mrs Robert Dean (Wanda Dondlinger), 5727 Van Dorn, April 20
Daughters
MATEJA — Mr and Mrs Michael (Beverly Rodman), 5206 W Superior April 18
NEUHARTH — Mr and Mrs Phillip (Audrey Kuhnke), 5201 Rosebriar Court, April 19
SOHL — Mr and Mrs Kenneth (Janice Porter), 430 S 28th, April 19
WOOD — Mr. and Mrs. Steven (Cathy Bauer), 5322 Ervin, April 20.

Divorce Decrees

Seybold, Jeanne from Floyd A.
Wilhelm, Donna R. from Gary E.
Studebaker, Virgil W. from Lucinda C.
Jensen, Ronald L. from Vestal M.
Foreman, Vicki Lynn from Daniel Charles.

Court Activity

All pleaded guilty unless indicated Age, address, if any, from court records Court costs additional to fines.

Municipal Court

Petit Larceny (Under $300)
Bridges, Scott L., 19, 1025 Butler, $100
Wade, Sharon, 18, no address listed $50
Chelter, Bobby, 18, no address listed $300
Henning, Nancy Lee, 19, 1708 Lyndon $100
Siffner, Kim Ann, 19, Crete, $100.
Disturbing Peace
Hall, Franklin no age listed, 2407 W, amended from assault, $100
Over .10% Alcohol
Bell, Dwane Eugene, 26, 4547 Randolph, sentencing May 7.
Over .10% Alcohol
Suspended 6 months, $100 Fine
Gilbert, Donald Monroe, 25, 3136 Q.
Dougherty, Craig William, 18, Missouri Valley, Iowa.
McMahon, Alfred J., 47, 633 E. Walnut.
Reckless Driving
Miller, Randy Louis, 17, 1711 N. 24, $75.
Careless Driving
Glantz, Terry L., 18, 5520 Oldham, $100.
Speeding (Limit +20 mph)
Janousek, Robert D., 16, 6841 Havelock, (60-35), $40.
Lacher, Robert N., 18, 4024 N 9, (55-35), $20
Scott, Calvin K., 27, Rt. 3, (68-45), $28.

Woolridge, Larry D., 32, 2908 Franklin, (72-45), $32
Leesing, Rae A., 18, Rt 6, (58-35), $28.
No Operator License
Hargster, Leroy A., 36, 5130 W Kent, amended from driving, suspended license, $10.

District Court

Perjury
Schleiger, Willard J., no age listed, 4120 Adams, 1 yr probation.

Limousines Can't Get To Parking Area

The manager of the Airport Limousine Service Tuesday complained to the Lincoln Airport Authority about illegal parking in front of the terminal

John Kleekamp told the board the limousine service rents 44 feet of curb space which it is unable to get to during peak flight times.

Executive Director Rolland Harr said the only solution would be to employ cadets to police parking at all times.

The board also was told United Airlines will offer two nonstop and one direct flight to Chicago daily.

The flights will start June 11 on an experimental basis for the summer. The non-stop flights will leave at noon and 5:15 p.m The direct flight will leave at 8:55 a.m.

In other action, the board decided to spend as much as $20,000 of its promotion fund to urge Lincolnites to use local facilities instead of the Omaha terminal.

The board voted to allow Clark's Compass Room to decrease its operating hours by opening at 6:30 a.m. instead of 5:30 a.m and to close not earlier than 11 p.m

Juan Carlos Planning To Address Congress

Madrid, Spain (UPI) — King Juan Carlos will address a joint session of the U.S. Congress during his visit to the United States in early June, Spanish government officials said

Juan Carlos, 38, will be the first Spanish monarch to address the U.S. Congress.

R. Walters Re-Elected Head Of Union Insurance

Robert G. Walters was re-elected president of Union Insurance Co. at the annual shareholders meeting

Walters said 1975 was a satisfactory year for the company, but added several major lines of business in the company showed large increases in loss ratios

William R. Berkley was elected chairman of the board, and Maurice R. Gerleman was elected vice-chairman. Other directors re-elected were Robert G. Walters, L. Dean Fletcher and William H. Malone.

Other officers elected were Dale E. Graul, vice president-financial, secretary and treasurer; L. Dean Fletcher, executive vice president-operations; William H. Malone, senior vice president-claims; O. H. Stewart, vice president-commercial lines; Loren D. Graul, vice president-casualty lines; Elton D. Severns, vice president-property lines; and Howard DuBois, vice president and agency director.

MONTGOMERY WARD WEDNESDAY THRU SATURDAY



Lowest price ever...

$3 to $4 savings on luxurious Ban-Lon® carpets of nylon.

New! Luxurious textured plush.
8.99 REG. 11.99 SQUARE YARD
Have your "Desire" in 11 magnificent colors. Durable nylon pile wears and wears, is heat-set to retain texture.

New! Our best textured plush.
12.99 REG. 16.99 SQUARE YARD
Superb good looks in densely-tufted, heat-set nylon pile. Choose "Tahoe's" 10 beautiful solid, multi-tone colors.

16-30% off these carpets.

Save 16%! Bright "Nylora" print in rugged level-loop nylon pile has cushiony foam backing. Install it yourself and save!
4.99 REG. 5.99 SQUARE YARD

Save 22%! Sculptured nylon shag "Ebb Tide" Foamback Reg. 8.99 sq. yd. 6.99
Save 30%! Multi-level tip-sheared nylon "Mellow Mauve" Reg. 9.99 sq. yd. 6.99
Save 20%! New polyester multi-level loop "Collette" Reg. 9.99 sq. yd. 7.99
Save 16%! Lovely nylon sculptured shag "La Grande" Reg. 11.99 sq. yd. 9.99
Save 20%! Dense nylon saxony plush "Enchanted Mood" Reg. 14.99 sq. yd. 11.99

SHOP AT HOME Call today to see samples and to obtain free estimate on carpet, installation.

omalon. Soften every step. Use our Omalon carpet cushion.

DECORATE NOW—NO MONEY DOWN WITH CHARG-ALL
Here's value by the yard. MONTGOMERY WARD spirit of 76 value

Gateway 61 & "O" St. 464-5921 STORE HOURS: Mon. Wed. Thurs. Fri. 10-9 Tues. Sat. 10-6 Sun. 12-5

NEWSPAPERARCHIVE®
NEWSPAPERARCHIVE®

Segregation By Housing Department Unconstitutional

WASHINGTON (AP) — Federal courts can order the government to build subsidized low-rent housing in predominantly white suburbs, the Supreme Court ruled Tuesday.

In an 8-0 decision on a Chicago case that has been in the courts for 10 years, the justices rejected government arguments that court orders would unduly interfere with local authorities.

The decision touched on a current presidential campaign issue stemming from former Georgia Gov. Jimmy Carter's remark he could "see nothing wrong with ethnic purity being maintained" in neighborhoods. He also said he would not permit discrimination. He later apologized for using the words "ethnic purity."

The key question in the case was whether the court's 1974 decision that judges may not ordinarily order busing of pupils across school district lines also applies to housing.

The court said it does not. Such a ruling, it said, would erect "an arbitrary and mechanical shield for those found to have engaged in unconstitutional conduct."

In an opinion by Justice Potter Stewart, the court said the basis of the 1974 decision was that innocent suburbs could not be required to take steps to correct the faults of cities.

It said the housing situation was different because the federal Department of Housing and Urban Development's actions had resulted in unconstitutional segregation by concentrating public housing in black ghettos.

It said the "relevant geographic area" for correcting this was "the Chicago housing market, not the Chicago city limits."

The court's decision sends the case back to a federal judge in Chicago with instructions to consider, but not necessarily impose, a "metropolitan area order."

In Chicago, Mayor Richard J. Daley told a news conference that he agreed with the court's opinion that "the only way to do something about housing is on a metropolitan basis."

He described as "loaded" a question on whether he favored public housing in white neighborhoods. But, he said, "I'm for people living, no matter where they want to live."

Later, the Chicago lawyer whose 1966 legal brief developed into the case before the Supreme Court, said the ruling could eventually "have a significant effect on the nation's apartheid housing pattern."

Alexander Polikoff, executive director of Business and Professional People for the Public Interest, said Tuesday's ruling could "provide poor black people trapped in the ghettos with an opportunity to move out into the mostly white, mostly middle-class suburbs."

Under a federal law passed in 1974, HUD can contract directly with private owners and developers for low-income housing. Local governments have the right to comment on proposed projects, and to require that they comply with zoning and land-use restrictions.

HUD had no immediate comment, but Martin E. Sloane, an attorney for the National Committee Against Discrimination in Housing, said the impact of the decision would depend largely upon HUD.

"It's a really encouraging decision and may be a breakthrough," Sloane said. "If HUD reacts affirmatively a lot can happen. But if HUD reacts by dragging its feet, HUD may very well nullify the decision."

In another case, which the court will hear next fall, Chicago blacks challenged the refusal of suburban Arlington Heights to rezone to permit such a project.

designers and creators of fine interiors
NORMAN'S
ODYSSEY
ODYSSEY SPRING FRAMING SPECIAL
All you need for a beautifully framed picture:
—sturdy metal frame sections in your choice of finishes
—assembly kit —mat (cut to size)
—glass —backing
8x10 $10.50
11x14 $14.50
16x20 $17.50
Through April 30th
2406 J Street, Lincoln 474-1597

GERMAN WAR SOUVENIRS WANTED
$ TOP CASH PAID FOR $
Medals • Blades • Insignia • Flags • Helmets
CALL OUR LOCAL APPRAISER
(402) 342-3075 Collect (24 hrs.)
Or write our main office (include tele. no.). Our local rep. in your city will visit you at your convenience
— MILITARY MUSEUM —
Box 267 • Pomona, Calif. 91769

COLOR
Music. Art shows. Craft exhibits. Clowns.
Theatre. Puppet shows. Poetry. Bands.
Youth Symphony. And more. Come celebrate.
LINCOLN CENTER'S FESTIVAL OF THE ARTS
Saturday and Sunday, April 24 and 25, Centennial Mall, and it's all FREE.

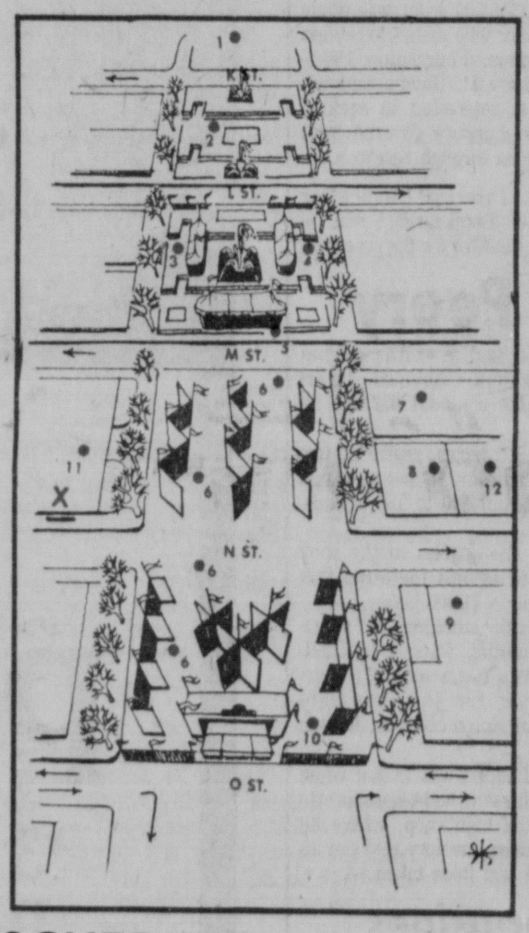
LINCOLN CENTER'S FESTIVAL OF THE ARTS
April 22 to April 25

22 CASCADE FOUNTAIN TABLE FESTIVAL — Radisson Cornhusker
22 JIMMY DRIFTWOOD'S MUSIC OF THE OZARKS — Nebraska Union
22 BRASS CHOIR & ENSEMBLE — Kimball Hall
23 AMADEUS STRING QUARTET — Sheldon Auditorium
23-24 "STREETCAR NAMED DESIRE" — Howell Theatre
23-24 INDIAN EXPO '76 — State Fairgrounds Coliseum
24 REGIONAL BARBERSHOP COMPETITION — Pershing Auditorium
24-25 LINCOLN COMMUNITY ARTS FESTIVAL — Centennial Mall
25 OROTORIO-LINCOLN SYMPHONY CONCERT — Pershing Auditorium

From K street to O street, the Lincoln Community Arts Council is turning Centennial Mall into a gigantic, colorful FESTIVAL OF THE ARTS. There's something for everyone. And everything's free. Including city buses on Saturday from 10 a.m. to 4 p.m. Plan now to attend the most fun-filled Festival ever.

FREE BUS SERVICE SATURDAY
10 A.M. TO 4 P.M.
RS Ride & Shop

X INFORMATION BOOTH
1. State Capitol
2. On the Mall Area A Performances
3. Clowns' Big Top
4. Youth Booths Children's Art Activities
5. Food Tent
6. Arts & Crafts Displays
7. Photographic Exhibit
8. Festival Headquarters
9. Poet's Corner
10. Show Wagon Performances
11. Pershing Auditorium Rest Rooms
12. Foundation Garden Performances



PERFORMANCE SCHEDULES
ON THE MALL 15th and K

Saturday		Sunday	
10:00 AM	NU Symphonic Band	1:00 PM	UNL Opera Scenes
12:00	N.E. High Stage Band	1:30 PM	UNL Men's Glee
1:00 PM	East High Stage Band	2:00 PM	N.E. High Stage Band
1:30 PM	Wesleyan Univ. Choir	2:30 PM	N.E. High Vocal Band
2:00 PM	UNL Wind Ensemble	3:00 PM	S.E. High Stage Band
2:30 PM	UNL Jazz Lab Band	3:30 PM	Countess & Noblemen, S.E.
3:00 PM	Lincoln Univ. Concert Choir Jefferson City, Mo.	4:00 PM	Pershing Dancers
3:30 PM	East High Swing Choir	4:30 PM	Lincoln Jazz Society
4:00 PM	Pershing Dancers	5:00 PM	UNL Jazz Lab Band
4:30 PM	N.E. High Vocal Group	5:30 PM	Early American Dancing
5:00 PM	UNL Mime	6:00 PM	UNL Mime
5:30 PM	Folk Dance	7:00 PM	Modern Dance
6:00 PM	Lincoln High Boys Ensemble		
6:30 PM	UNL Men's Glee		
7:00 PM	UNL Modern Dance		

FOUNDATION GARDEN PERFORMANCES

Saturday		Sunday	
11:00 AM	Wesleyan Univ. Theater-Golli Whoppers	11:00 AM	Readers Quartet UNL
11:30 AM	Readers Quartet UNL	12:30 PM	Scene from Fantasticks LCP
12:30 PM	UNL Brass Ensemble	1:30 PM	Scarlet & Cream Singers UNL
1:30 PM	Scene from Musicman LCP	2:00 PM	Lincoln Youth Symphony
2:00 PM	Children's Creative Drama Lincoln Community Playhouse	3:00 PM	Scene from Musicman LCP
2:30 PM	High School Repertory Theater "Lion, Witch, Wardrobe"	3:30 PM	Children's Creative Drama Lincoln Community Playhouse
3:30 PM	Chicago Children's Choir	4:00 PM	High School Repertory Theater "Lion, Witch, Wardrobe"
4:00 PM	Scene from Fantasticks LCP	4:30 PM	Carl Sandburg Selection
4:30 PM	UNL Brass Choir	5:00 PM	Readers Quartet UNL
5:00 PM	Readers Quartet UNL		
5:30 PM	Readers Quartet UNL		

SHOW WAGON PERFORMANCES 15th and O

Saturday		Sunday	
11:30 AM	Fiddling De & Friends	12:00	Gaslight Mellerdrammers
12:00	Gaslight Mellerdrammers	1:00 PM	Steve King, singer
1:00 PM	Steve King, singer	2:00 PM	Steve Harrington-Magic Touch
2:00 PM	Steve Harrington-Magic Touch	2:30 PM	Puppet Show-Lincoln Community Playhouse
3:00 PM	Theater, Inc. Mellerdrammers	3:00 PM	Theater Inc. Mellerdrammers
4:00 PM	John Walker, singer	4:00 PM	Bill Sundeen, singer
5:00 PM	Bill Sundeen		

FREE BUS SERVICE SATURDAY.
Ride and Shop/Park and Shop is paying for free bus service 10 a.m. to 4 p.m. Saturday. And, there's also free minibus service from Centennial Mall to the State Fairgrounds at regular intervals Saturday so you can attend Indian Expo '76.

This advertisement is sponsored by the Downtown Lincoln Promotion Council.

Carter Says Ruling May Leave Room For Local Desegregation In Housing

Pittsburgh (UPI) — Jimmy Carter said Tuesday the new Supreme Court ruling against segregated public housing seems to leave room for local governments to remedy the problem themselves.

He said he agrees with the court that it is "illegal" for local officials and the Department of Housing and Urban Development to conspire at keeping public housing confined to ghetto areas and out of the suburbs.

"It seems to leave substantial responsibility to the local authorities," the Democratic presidential candidate said. He was commenting on Tuesday's high court decision.

". . . It doesn't mean you have to have low-income housing in the suburbs. You can, and there is flexibility. It would jointly be worked out with the local housing administration, city government and HUD.

"When there is a definite pattern brought on by collusion between HUD and a city to exclude low income housing from broad regions — that's illegal. It's illegal under the 1974 housing act."

The Supreme Court ruled without dissent Tuesday that, if minorities can prove HUD cooperated with local officials to limit public housing to ghetto neighborhoods, a court may force HUD to fund low-income housing in the suburbs.

Asked for comment on the decision, Carter said he felt "on shaky ground trying to explain a ruling I haven't read," and quipped:

"I've become an expert on housing and ethnic neighborhoods these last few weeks."

Hercules Did It First

©The New York Times

Washington — Flushing a barn with water to wash away cow manure is a system dating back to Hercules, the Supreme Court noted Tuesday, and thus cannot be patented.

The court, in a unanimous ruling, reversed a court of appeals order that had upheld a patent-infringement suit by Ag Pro Inc., which patented its system of tanks, pipes and gutters in 1965.

But Justice William R. Brennan, who wrote the court's opinion, said: "Systems using water to clear animal wastes from barn floors have been familiar on dairy farms since ancient times."

Quoting from a book on Greek mythology, he cited the saga of the fifth labor of Hercules, which was to clean the stables of Aneas, king of Elis. Hercules, it is said, dammed and diverted the waters of a river to wash out the stables. Thus there was nothing new or "nonobvious" in the notion, Brennan said.

Carter Comments On Proposals To Break Up Big Oil Companies

By The Associated Press

Democratic presidential hopeful Jimmy Carter said Tuesday that any proposals to break up major oil companies should be considered carefully and included in a long-range program for development of the nation's energy policies.

The former Georgia governor told campaign workers at Houston he is concerned about two areas of competition within the petroleum industry.

"I think I'm the only Democratic candidate who hasn't called for divestiture of the oil companies. But I am concerned about adequate competition at the retail level and competition as to ownership by oil companies of coal interests," he said.

Carter said those were the only areas that concern him about proposals before Congress to limit oil company participation to one or more segments of the petroleum industry or prohibit their activity in other energy fields.

"If I could be convinced of adequate competition in those two areas it would ease my mind," he said.

He added that any action on divestiture should be compatible with long-range energy plans after adequate study and debate.

Among the other candidates, Sen. Henry Jackson campaigned in Connecticut, predicted that he would gain a majority of the delegates at stake in the Pennsylvania primary. Sen. Frank Church, D-Idaho, was in Portland, Ore., and Rep. Morris K. Udall of Arizona was in Albuquerque, N.M.

Carter said in Houston that voter response to his campaign thus far looks "very good for us."

But he added, "I need your help, financially, immediately." Monday, he thanked campaign workers in Atlanta for the money they had gathered, but said more was needed to pay for a media campaign for the Pennsylvania primary.

Carter and other presidential primary candidates turned in another $1 million worth of campaign money requests this week to the Federal Election Commission, bringing to $2.37 million the total requests submitted since the flow of federal matching money was shut off by a Supreme Court ruling.

Even when Congress returns from the Easter recess and works out final details of legislation that would restart the flow, the question remains whether President Ford will sign the bill.

Ford would be the biggest beneficiary of a renewed flow of federal matching money. His campaign has requested $909,979.99. The next-highest request is for $436,134.18 from Ford's challenger, Ronald Reagan.

The last matching fund payments were made March 22, the expiration date for the FEC's power to certify the money. Since then, most candidates have increasingly complained about financial pains caused by the cutoff of anticipated funds.

In other political campaign developments:

— The FBI said Tuesday the Justice Department had ordered an investigation into the disappearance of 35 signatures from Rep. Morris K. Udall's petitions for the May 4 Indiana primary Agents said the investigation was ordered after a preliminary probe revealed possible federal election law violations.

Indiana Secretary of State Larry Conrad ruled Udall off the state's primary ballot when the signature shortage was discovered. The U.S. Supreme Court on Monday refused to schedule a special hearing to rule on the case, ensuring that Udall will not be on the May 4 ballot.

— In Boston, a consulting firm said it had parted ways with Udall's campaign after disagreement over how much money to spend on the campaign.

— Church told an Oregon State University audience at Corvallis that education must be given more stature in federal bureaucracy.

"No wonder we are confronted with statistics on little Johnny's poo abilities in reading and arithmetic," he said.

6,720 Eggs In Omelette

Kruishoutem, Belgium (UPI) — One cannot make an omelette without breaking an egg and six leading Flanders chefs broke 6,720 to claim a new world omelette record.

Apart from the eggs — 1,219 more than the previous omelette record set by the town of Oostduinkerke last September — the final product, which fried for two hours and 13 minutes in a frying pan with a diameter of 16 feet, 5 inches, contained almost eight gallons of oil, 7¾ pounds of salt and 1⅛ pounds of pepper

The omelette making was the highlight of the traditional open air Easter fete in this town

Soviet To Visit Paris

Paris (UPI) — Soviet Foreign Minister Andrei Gromyko will make a four-day official visit to France April 27-30, the foreign ministry announced.

Turf Builder
17.95 15,000 Ft.
35 Spreader 22.46
New Bags
Vegetable Garden 20 lbs. 6.57
Grow Shrub 20 lbs. 6.57
LOVELAND-OMAHA-

Attend Our Brandeis Weight Watchers® GRAND OPENING!
See our new Brandeis Weight Watchers® class in action. We have free gifts for everyone, and several exciting guest speakers. Come in, meet the people . . . there's no obligation.
If you like what you see . . JOIN!
THURSDAYS, 7:00 P.M.
Beginning April 22, 1976
2ND FLOOR PRIVATE DINING RM., BRANDEIS
For information about other Weight Watchers® meetings in Lincoln, call 489-7164
WEIGHT WATCHERS AND ... ARE THE REGISTERED TRADEMARKS OF WEIGHT WATCHERS INTERNATIONAL INC. GREAT NECK, N.Y. ... WEIGHT WATCHERS INTERNATIONAL INC. ...

Segregation By Housing Department Unconstitutional

WASHINGTON (AP) — Federal courts can order the government to build subsidized low-rent housing in predominantly white suburbs, the Supreme Court ruled Tuesday.

In an 8-0 decision on a Chicago case that has been in the courts for 10 years, the justices rejected government arguments that court orders would unduly interfere with local authorities.

The decision touched on a current presidential campaign issue stemming from former Georgia Gov. Jimmy Carter's remark he could "see nothing wrong with ethnic purity being maintained" in neighborhoods. He also said he would not permit discrimination. He later apologized for using the words "ethnic purity."

The key question in the case was whether the court's 1974 decision that judges may not ordinarily order busing of pupils across school district lines also applies to housing.

The court said it does not. Such a ruling, it said, would erect "an arbitrary and mechanical shield for those found to have engaged in unconstitutional conduct."

In an opinion by Justice Potter Stewart, the court said the basis of the 1974 decision was that innocent suburbs could not be required to take steps to correct the faults of cities.

It said the housing situation was different because the federal Department of Housing and Urban Development's actions had resulted in unconstitutional segregation by concentrating public housing in black ghettos.

It said the "relevant geographic area" for correcting this was "the Chicago housing market, not the Chicago city limits."

The court's decision sends the case back to a federal judge in Chicago with instructions to consider, but not necessarily impose, a "metropolitan area order."

In Chicago, Mayor Richard J. Daley told a news conference that he agreed with the court's opinion that "the only way to do something about housing is on a metropolitan basis."

He described as "loaded" a question on whether he favored public housing in white neighborhoods. But, he said, "I'm for people living, no matter where they want to live."

Later, the Chicago lawyer whose 1966 legal brief developed into the case before the Supreme Court, said the ruling could eventually "have a significant effect on the nation's apartheid housing pattern."

Alexander Polikoff, executive director of Business and Professional People for the Public Interest, said Tuesday's ruling could "provide poor black people trapped in the ghettos with an opportunity to move out into the mostly white, mostly middle-class suburbs."

Under a federal law passed in 1974, HUD can contract directly with private owners and developers for low-income housing. Local governments have the right to comment on proposed projects, and to require that they comply with zoning and land-use restrictions.

HUD had no immediate comment, but Martin E. Sloane, an attorney for the National Committee Against Discrimination in Housing, said the impact of the decision would depend largely upon HUD.

"It's a really encouraging decision and may be a breakthrough," Sloane said. "If HUD reacts affirmatively a lot can happen. But if HUD reacts by dragging its feet, HUD may very well nullify the decision."

In another case, which the court will hear next fall, Chicago blacks challenged the refusal of suburban Arlington Heights to rezone to permit such a project.

NORMAN'S
designers and creators of long pictures
ODYSSEY SPRING FRAMING SPECIAL
All you need for a beautifully framed picture
—sturdy metal frame sections in your choice of finishes
—assembly kit —mat (cut to size)
—glass —backing
8x10 $10.50
11x14 $14.50
16x20 $17.50
Through April 30th
2406 J Street, Lincoln 474-1597

GERMAN WAR SOUVENIRS WANTED
$ TOP CASH PAID FOR $
Medals • Blades • Insignia • Flags • Helmets
CALL OUR LOCAL APPRAISER
(402) 342-3075 Collect (24 hrs.)
Or write our main office (include tele. no.) Our local rep. in your city will visit you at your convenience
— MILITARY MUSEUM —
Box 267 • Pomona, Calif. 91769

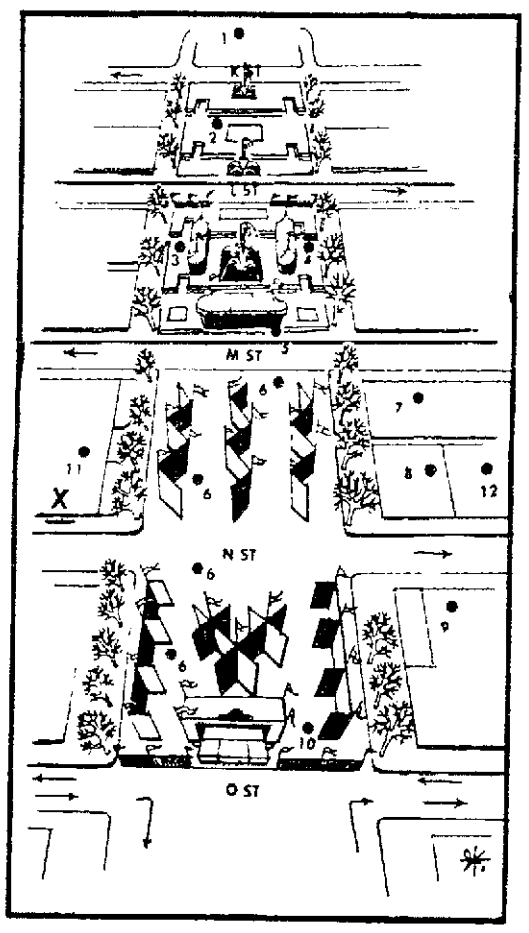
COLOR
Music. Art shows. Craft exhibits. Clowns.
Theatre. Puppet shows. Poetry. Bands.
Youth Symphony. And more. Come celebrate.
LINCOLN CENTER'S FESTIVAL OF THE ARTS
Saturday and Sunday, April 24 and 25, Centennial Mall, and it's all FREE.

LINCOLN CENTER'S FESTIVAL OF THE ARTS
April [illegible]
[illegible] FOUNTAIN
[illegible] FESTIVAL
22
23
23-24
24-25
25

From K street to O street, the Lincoln Community Arts Council is turning Centennial Mall into a gigantic, colorful FESTIVAL OF THE ARTS. There's something for everyone. And everything's free. Including city buses on Saturday from 10 a.m. to 4 p.m. Plan now to attend the most fun-filled Festival ever.

FREE BUS SERVICE SATURDAY
10 A.M. TO 4 P.M.
Ride & Shop

X INFORMATION BOOTH
1. State Capitol
2. On the Mall Area A Performances
3. Clowns' Big Top
4. Youth Booths Children's Art Activities
5. Food Tent
6. Arts & Crafts Displays
7. Photographic Exhibit
8. Festival Headquarters
9. Poet's Corner
10. Show Wagon Performances
11. Pershing Auditorium Rest Rooms
12. Foundation Garden Performances



PERFORMANCE SCHEDULES
ON THE MALL 15th and K

Saturday
10.00 AM NU Symphonic Band
12.00 N.E. High Stage Band
1:00 PM East High Stage Band
1:30 PM Wesleyan Univ. Choir
2:00 PM UNL Wind Ensemble
2:30 PM UNL Jazz Lab Band
3:00 PM Lincoln Univ. Concert Choir Jefferson City, Mo.
3:30 PM East High Swing Choir
4:00 PM Pershing Dancers
4:30 PM N.E. High Vocal Group
5:00 PM UNL Mime
5:30 PM Folk Dance
6:00 PM Lincoln High Boys Ensemble
6:30 PM UNL Men's Glee
7:00 PM UNL Modern Dance

Sunday
1:00 PM UNL Opera Scenes
1:30 PM UNL Men's Glee
2:00 PM N.E. High Stage Band
2:30 PM N.E. High Vocal Band
3:00 PM S.E. High Stage Band
3:30 PM Countess & Noblemen, S.E.
4:00 PM Pershing Dancers
4:30 PM Lincoln Jazz Society
5:00 PM UNL Jazz Lab Band
5:30 PM Early American Dancing
6:00 PM UNL Mime
7:00 PM Modern Dance

FOUNDATION GARDEN PERFORMANCES

Saturday
11.00 AM Wesleyan Univ. Theater-Golli Whoppers
11:30 AM Readers Quartet UNL
12:30 PM UNL Brass Ensemble
1:30 PM Scene from Musicman LCP
2:00 PM Children's Creative Drama Lincoln Community Playhouse
2:30 PM High School Repertory Theater "Lion, Witch, Wardrobe"
3:30 PM Chicago Children's Choir
4:00 PM Scene from Fantasticks LCP
4:30 PM UNL Brass Choir
5:00 PM Readings from Carl Sandburg Lincoln Community Playhouse
5:30 PM Readers Quartet UNL

Sunday
11:00 AM Readers Quartet UNL
12:30 PM Scene from Fantasticks LCP
1.30 PM Scarlet & Cream Singers UNL
2:00 PM Lincoln Youth Symphony
3:00 PM Scene from Musicman LCP
3:30 PM Children's Creative Drama Lincoln Community Playhouse
4.00 PM High School Repertory Theater "Lion, Witch, Wardrobe"
4:30 PM Carl Sandburg Selection
5:00 PM Readers Quartet UNL

SHOW WAGON PERFORMANCES 15th and O

Saturday
11:30 AM Fiddling De & Friends
12:00 Gaslight Mellerdrammers
1:00 PM Steve King, singer
2:00 PM Steve Harrington Magic Touch
3:00 PM Theater Inc Mellerdrammers
4:00 PM John Walker, singer
5:00 PM Bill Sundeen

Sunday
12:00 Gaslight Mellerdrammers
1:00 PM Steve King, singer
2:00 PM Steve Harrington-Magic Touch
2:30 PM Puppet Show Lincoln Community Playhouse
3:00 PM Theater Inc Mellerdrammers
4:00 PM Bill Sundeen, singer

FREE BUS SERVICE SATURDAY.
Ride and Shop/Park and Shop is paying for free bus service 10 a.m. to 4 p.m. Saturday. And there's also free minibus service from Centennial Mall to the State Fairgrounds at regular intervals Saturday so you can attend Indian Expo 76

This advertisement is sponsored by the Downtown Lincoln Promotion Council.

Carter Says Ruling May Leave Room For Local Desegregation In Housing

Pittsburgh (UPI) — Jimmy Carter said Tuesday the new Supreme Court ruling against segregated public housing seems to leave room for local governments to remedy the problem themselves.

He said he agrees with the court that it is "illegal" for local officials and the Department of Housing and Urban Development to conspire at keeping public housing confined to ghetto areas and out of the suburbs.

"It seems to leave substantial responsibility to the local authorities," the Democratic presidential candidate said. He was commenting on Tuesday's high court decision.

". . It doesn't mean you have to have low-income housing in the suburbs. You can, and there is flexibility. It would jointly be worked out with the local housing administration, city government and HUD.

"When there is a definite pattern brought on by collusion between HUD and a city to exclude low income housing from broad regions — that's illegal. It's illegal under the 1974 housing act."

The Supreme Court ruled without dissent Tuesday that, if minorities can prove HUD cooperated with local officials to limit public housing to ghetto neighborhoods, a court may force HUD to fund low-income housing in the suburbs.

Asked for comment on the decision, Carter said he felt "on shaky ground trying to explain a ruling I haven't read," and quipped:

"I've become an expert on housing and ethnic neighborhoods these last few weeks."

Hercules Did It First

©The New York Times

Washington — Flushing a barn with water to wash away cow manure is a system dating back to Hercules, the Supreme Court noted Tuesday, and thus cannot be patented.

The court, in a unanimous ruling, reversed a court of appeals order that had upheld a patent-infringement suit by Ag Pro Inc., which patented its system of tanks, pipes and gutters in 1965.

But Justice William R. Brennan, who wrote the court's opinion, said: "Systems using water to clear animal wastes from barn floors have been familiar on dairy farms since ancient times."

Quoting from a book on Greek mythology, he cited the saga of the fifth labor of Hercules, which was to clean the stables of Aneas, king of Elis. Hercules, it is said, dammed and diverted the waters of a river to wash out the stables. Thus there was nothing new or "nonobvious" in the notion, Brennan said.

Carter Comments On Proposals To Break Up Big Oil Companies

By The Associated Press

Democratic presidential hopeful Jimmy Carter said Tuesday that any proposals to break up major oil companies should be considered carefully and included in a long-range program for development of the nation's energy policies.

The former Georgia governor told campaign workers at Houston he is concerned about two areas of competition within the petroleum industry.

"I think I'm the only Democratic candidate who hasn't called for divestiture of the oil companies. But I am concerned about adequate competition at the retail level and competition as to ownership by oil companies of coal interests," he said.

Carter said those were the only areas that concern him about proposals before Congress to limit oil company participation to one or more segments of the petroleum industry or prohibit their activity in other energy fields.

"If I could be convinced of adequate competition in those two areas it would ease my mind," he said.

He added that any action on divestiture should be compatible with long-range energy plans after adequate study and debate.

Among the other candidates, Sen. Henry Jackson campaigned in Connecticut, predicted that he would gain a majority of the delegates at stake in the Pennsylvania primary. Sen. Frank Church, D-Idaho, was in Portland, Ore., and Rep. Morris K. Udall of Arizona was in Albuquerque, N.M.

Carter said in Houston that voter response to his campaign thus far looks "very good for us."

But he added, "I need your help, financially, immediately." Monday, he thanked campaign workers in Atlanta for the money they had gathered, but said more was needed to pay for a media campaign for the Pennsylvania primary.

Carter and other presidential primary candidates turned in another $1 million worth of campaign money requests this week to the Federal Election Commission, bringing to $2.37 million the total requests submitted since the flow of federal matching money was shut off by a Supreme Court ruling.

Even when Congress returns from the Easter recess and works out final details of legislation that would restart the flow, the question remains whether President Ford will sign the bill.

Ford would be the biggest beneficiary of a renewed flow of federal matching money. His campaign has requested $909,979.99. The next-highest request is for $436,134.18 from Ford's challenger, Ronald Reagan.

The last matching fund payments were made March 22, the expiration date for the FEC's power to certify the money. Since then, most candidates have increasingly complained about financial pains caused by the cutoff of anticipated funds.

In other political campaign developments:

— The FBI said Tuesday the Justice Department had ordered an investigation into the disappearance of 35 signatures from Rep. Morris K. Udall's petitions for the May 4 Indiana primary. Agents said the investigation was ordered after a preliminary probe revealed possible federal election law violations.

Indiana Secretary of State Larry Conrad ruled Udall off the state's primary ballot when the signature shortage was discovered. The U.S. Supreme Court on Monday refused to schedule a special hearing to rule on the case, ensuring that Udall will not be on the May 4 ballot.

— In Boston, a consulting firm said it had parted ways with Udall's campaign after disagreement over how much money to spend on the campaign.

— Church told an Oregon State University audience at Corvallis that education must be given more stature in federal bureaucracy.

"No wonder we are confronted with statistics on little Johnny's poo abilities in reading and arithmetic," he said.

6,720 Eggs In Omelette

Kruishoutem, Belgium (UPI) — One cannot make an omelette without breaking an egg and six leading Flanders chefs broke 6,720 to claim a new world omelette record.

Apart from the eggs — 1,219 more than the previous omelette record set by the town of Oostdunkerke last September — the final product, which fried for two hours and 13 minutes in a frying pan with a diameter of 16 feet, 5 inches, contained almost eight gallons of oil, 7¾ pounds of salt and 1¼ pounds of pepper.

The omelette making was the highlight of the traditional open air Easter fete in this town.

Soviet To Visit Paris

Paris (UPI) — Soviet Foreign Minister Andrei Gromyko will make a four-day official visit to France April 27-30, the foreign ministry announced.

Turf Builder
17.95 15,000 Ft.
Grow Shrubs 22.46
LOVELAND -OMAHA-

Attend Our Brandeis Weight Watchers GRAND OPENING!
See our new Brandeis Weight Watchers class in action. We have free gifts for everyone, and several exciting guest speakers. Come in, meet the people... there's no obligation.
If you like what you see... JOIN!
THURSDAYS, 7:00 P.M.
Beginning April 22, 1976
2ND FLOOR PRIVATE DINING RM., BRANDEIS
For information about other Weight Watchers' meetings in Lincoln, call 489-7164

NEWSPAPERARCHIVE®

State Resumes Refunds

By The Associated Press

Tax Commissioner William E. Peters said Tuesday the state is resuming the payout of income tax refunds and will make its April school aid payment just four days late.

A low general fund balance and other factors delayed refund checks after March 22, according to Peters, and a $5.5 million school aid distribution was expected to be held up until the end of April.

Peters indicated the resumption of refund payments and the earlier-than-anticipated payout of the delayed state aid money were due to an improvement in the state's cash flow situation.

He said "all income tax receipts would be deposited no later than Friday," making that statement through a news release, but he acknowledged that some receipts delayed by taxpayers who sought deadline extensions would come in later.

"Over the weekend," Peters said, "we plan to release 45,000 refunds.

"Everyone who filed early and correctly should now have received their refunds."



William E. Peters

Council Bluffs Lounge Is Sued

Council Bluffs (UPI) — An Omaha man, his wife and another woman have filed a $500,000 suit against a Council Bluffs lounge and one of its employes, court records showed Tuesday.

Listed as defendants in all three suits filed in Pottawattamie County District Court were Pete Bonacci and the BB&B Corp., which does business as the Joker Lounge in Council Bluffs.

Plaintiff Gary Moore of Omaha, a tow truck driver, alleged in the suit that Bonacci "did maliciously assault and strike the plaintiff in the face with his fists, causing personal injury and shattered glasses and permanent facial injuries." He seeks $100,000 in actual and $200,000 punitive and exemplary damages.

Moore's wife Carol seeks $10,000 for the trauma of the event and $100,000 for the lost aid and companionship of her husband.

Another woman, Karen Matkins, alleges in her portion of the suit that her husband also was kicked and beaten up and also names William Nielson as a defendant. She seeks the same damages as does Mrs. Moore.

Court records show the suit stems from an incident in the parking lot of the lounge last June 29.

Pickford To Be On

Hollywood (UPI) — Thirteen of Mary Pickford's feature films will be dusted off and shown on the PBS educational network this year.

CYCLONES Reg. $34.95 SPREADER IF YOU BUY A SACK OF BORDEN
OMAHA 16.95
LOVELAND LAWNS
331-5262 (Always Open) 9816 F St.

Beermann Wants More Figures Before Tax Decision

By United Press International

Secretary of State Allen Beermann, disputing the Exon administration's determination that taxes need not be raised this year, said Tuesday he is not ready for Wednesday's State Board of Equalization tax rate review session and may seek a delay on any action.

The board is required by state law to meet within 15 days of adjournment of a regular session of the Unicameral to determine if any adjustments are needed in state sales and income tax rates due to appropriations made by the Legislature.

Beermann said he would ask the attorney general if the board could meet Wednesday and then recess for a time so that more information, particularly on income tax revenue, can be obtained.

The secretary of state, one of five board members, said he is especially concerned about state treasury cash flow. A problem with cash flow last November prompted a special session of the Unicameral.

Beermann said if he understands the figures he received from State Tax Commissioner William Peters Monday, an increase in the sales tax rate for possibly half the year may be in order.

The sales tax rate is not at 2.5%. The income tax rate is at 15% of federal tax liability and Peters said it can't be raised without automatically triggering an increase in the sales tax rate due to a provision which requires sales and income tax revenue liabilities to be about equal.

Based on current revenue projections, there is still some flexibility in the sales tax rate in applying the approximately equal test but not in the income tax rate.

Beermann said in his opinion "the big factor" in determining whether a sales tax rate increase is needed to keep the treasury balance in the black is the final tally of income taxes as of the April 15 filing deadline.

He also said he was thinking mostly of sales taxes because that rate can change from month to month while an income tax change must cover the entire calendar year.

The tax commissioner's projections indicated the treasury balance as of June 30, the end of the current fiscal year, would range from $3.2 million to $12.2 million, depending on whether all of the appropriations made by the Unicameral are spent.

LIFE INSURANCE TO HELP PAY
BURIAL EXPENSE
$500 to $5000*
EVERYONE ACCEPTED
BETWEEN AGES 46-87
*Depending on age
NO SALESMAN WILL CALL
Write and give us your date of birth
LIFE OF AMERICA INSURANCE CORP of BOSTON
40 Broad St., Boston, Mass. 02109, Dept. 26-LS
OR CALL TOLL FREE: 800-225-1780

Autopsy Not Certain On Lentz's Wounds

Denver (AP) — An autopsy report on airplane hijacker Roger Lyle Lentz showed he died from massive internal injuries caused by at least five gunshot wounds, Denver police said Tuesday.

FBI agents shot Lentz, of Marquette, Neb., with .38-caliber handguns early Monday inside the jetliner provided ostensibly to take him to Mexico.

His death ended a seven-hour drama in which he forced a pilot to fly him in a private plane from Grand Island to Denver, then negotiated with authorities for the larger aircraft.

Denver homicide detectives Tom Lohr and John Weber said pathologists still were trying on Tuesday to determine how many bullets entered Lentz's body.

They said his body contained eight entrance and exit wounds but that some were caused by bullets going through the body and re-entering it. Ted Rosack, special agent in charge of the Denver FBI office, said he believed five shots hit the man.

Denver police and the FBI said most of the shots struck Lentz in the abdomen and stomach, although Rosack said one bullet hit him in the hand in which he held a .22-caliber pistol on Robert Blair, the pilot of the small plane. The bullet shattered the pistol butt, Rosack said.

Neither Blair nor Lentz's other hostage, airplane mechanic Harlan Hillers, was injured during the episode.

The Denver detectives said Lentz entered the Convair 990 jetliner holding a shotgun to the head of Hillers, but Hillers was pushed aside by an FBI agent.

Across Nebraska

Fashion Show Planned By Students

Kearney (UPI) — Style shows at Kearney State College Thursday will take a look back into time, blending styles of the 1800s with those of today. The 3 p.m. and 7:30 p.m. shows at the Frank house will be presented by the Kearney State College student member section of the American Home Economics Association.

More Funds Released For College

Scottsbluff (AP) — Four more counties have released tax funds for the Western Nebraska Technical Community College Area, leaving only two still withholding funds. Morrill, Deuel, Garden and Cherry counties voluntarily turned over property tax money collected for the college area. Kimball and Banner counties remain as the only holdouts in the 13-county area. Area counties argued that the law by which property taxes are levied for technical community colleges is unconstitutional.

Edwards Ordered Back To Iowa

North Platte (AP) — A Des Moines, Iowa, massage parlor operator, Larry Edwards, has been ordered returned to Iowa where he is wanted on perjury charges in connection with a civil case filed by Iowa Attorney General Richard Turner. The decision was announced by Lincoln County District Court Judge Keith Windrum, who upheld a lower court order. However, Windrum suspended his ruling to give Edwards 10 days to appeal the decision to the Nebraska Supreme Court.

Flames Fail To Close Plant

Kearney (AP) — A fire which caused an estimated $75,000 to $100,000 in damage Sunday failed to halt the operations of the Eaton Corp. plant just east of here, officials said. It took firemen about two hours to control the smokey blaze, which was confined to a large oil vat adjacent to a heat treatment machine for auto poppet valves which are manufactured at the plant. Eaton officials said the plant operated at nearly 100% Monday.

Creative Camporee Set For Cozad

Cozad — Plans are under way for the Great Plains creative arts camporee to be held at Camp Comeca south of Cozad April 22-26. Instruction will be available in recreation, leathercraft, spinning, batik, acrylic painting, shirt painting, eggery, weaving, needlepoint, baskets, macrame, pottery and potter's wheel, soap stone carving, glass etching, crewel embroidery and square dancing.

Tree Planting Scheduled

Broken Bow — In special ceremonies here on Arbor Day Thursday, a Bicentennial gift of trees and shrubs will be presented to the city of Broken Bow and the Park Board for the Mini-park north of the historical Library in memory of Custer County pioneers. The presentation will be made at 3 p.m. when a Redmond linden tree will be planted to complete the landscaping of the Mini-park.

THE... WEATHER

Lincoln Temperatures

Tuesday			
1 a.m.	51	2 p.m.	54
2 a.m.	50	3 p.m.	52
3 a.m.	52	4 p.m.	51
4 a.m.	52	5 p.m.	50
5 a.m.	51	6 p.m.	50
6 a.m.	50	7 p.m.	50
7 a.m.	50	8 p.m.	49
8 a.m.	50	9 p.m.	49
9 a.m.	53	10 p.m.	49
10 a.m.	54	11 p.m.	48
11 a.m.	54	12 midnight	48
12 noon	54	**Wednesday**	
1 p.m.	56	1 a.m.	47
		2 a.m.	45

Record high this date 87; record low 21.
Sun rises 5:39 a.m.; sets 7:29 p.m.
Total April precipitation to date: 1.50 in.
Total 1976 precipitation to date: 5.60 in.

Nebraska Temperatures

	H	L		H	L
Chadron	62	32	Imperial	59	35
Scottsbluff	52	33	Lincoln	55	50
Sidney	58	31	Omaha	61	49
Valentine	57	32	North Platte	52	36
Burwell	58	39	Grand Island	56	47
Mullen	61	32	Norfolk	57	48

Extended Forecasts

NEBRASKA: Fair Friday and Saturday with increasing cloudiness and a chance of showers Sunday. Minor temperature changes. Highs mostly in the 60s, lows 30s west to low and mid 40s east.

KANSAS: Chance of showers Saturday or Sunday. Highs in the 60s and low 70s. Lows in the 30s extreme northwest and in the 40s elsewhere.

Temperatures Elsewhere

	H	L		H	L
Albuquerque	70	33	Los Angeles	83	57
Atlanta	85	56	Miami Beach	73	70
Bismarck	52	37	Mpls.-St. Paul	66	44
Boston	89	61	New Orleans	83	66
Chicago	52	47	New York	89	67
Cleveland	67	51	Phoenix	87	56
Dallas	71	57	St. Louis	74	57
Denver	61	37	Salt Lake City	68	37
Des Moines	54	49	San Francisco	68	49
Houston	80	58	Seattle	53	44
Juneau	47	34	Washington	91	66
Kansas City	57	51	Wichita	56	52
Las Vegas	83	50	Winnipeg	46	34

Soil Temperatures

At UNL Mead Station
2-inch depth — 63.8
4-inch depth — 62.5°

YOU PAY LESS

Limit 2
32 oz. CEPACOL
1.39
Our Reg. $2.07
Shatterproof Bottle

A.R.M. 20's
$1.26
Our Reg. $1.53

COLGATE TOOTHPASTE
5 oz.
66¢
Our Reg. 99¢

Cricket LIGHTERS
Our Reg. $1.34
88¢

FINAL NET 12 oz.
$1.99
Our Reg. $2.96

GILLETTE TRAC II CARTRIDGES 5'S
Our Reg. $1.43
99¢

POLAROID FILM
Type 108 Polocolor 2
Our Reg. $5.17
$4.53
LIMIT 2

new Johnson's disposable diapers
For today's driest baby
J & J Disposable DIAPERS Daytime
$1.99
Limit 3
Our Reg. $2.33

PEPTO BISMOL 8 oz.
Our Reg. $1.28
88¢

16 oz. FLEX CONDITIONER
$1.19
Our Reg. $2.19
LIMIT 2

KOTEX TAMPONS 40's
SPECIAL $1.49

METAMUCIL 30's
Packets
$2.58
LIMIT 2
Our Reg. $3.36

coupon
LIMIT 2
KOLANTYL GEL 12 oz.
99¢
Price Without Coupon $1.49
COUPON GOOD ONLY AT 4-STAR DRUG THRU 4/26/76

Kolantyl WAFERS 96's
Our Reg. $1.97 Limit 2
$1.19

KAOPECTATE 8 oz.
Our Reg. $1.24
99¢

FLASH CUBES
Our Reg. $1.19
93¢

MAGI-CUBES
$1.39
Our Reg. $1.77

24 oz. AYDS
$2.88
Our Reg. $3.96

Myadec CAPSULES
100 + 30 FREE
$4.29
Our Reg. $5.99

Q-TIPS 170's
77¢
Our Reg. $1.14

Four/Star drug
Plenty of PARKING
Prices Effective April 21st thru April 26th
786-2222 Waverly, Nebr.
488-0907 1265 S. Cotner (Piedmont)
464-6348 66th & Starr (Bethany)

State Resumes Refunds

By The Associated Press

Tax Commissioner William E. Peters said Tuesday the state is resuming the payout of income tax refunds and will make its April school aid payment just four days late.

A low general fund balance and other factors delayed refund checks after March 22, according to Peters, and a $5.5 million school aid distribution was expected to be held up until the end of April.

Peters indicated the resumption of refund payments and the earlier-than-anticipated payout of the delayed state aid money were due to an improvement in the state's cash flow situation.

He said "all income tax receipts would be deposited no later than Friday," making that statement through a news release, but he acknowledged that some receipts delayed by taxpayers who sought deadline extensions would come in later.

"Over the weekend," Peters said, "we plan to release 45,000 refunds.

"Everyone who filed early and correctly should now have received their refunds."



William E. Peters

Council Bluffs Lounge Is Sued

Council Bluffs (UPI) — An Omaha man, his wife and another woman have filed a $500,000 suit against a Council Bluffs lounge and one of its employes, court records showed Tuesday.

Listed as defendants in all three suits filed in Pottawattamie County District Court were Pete Bonacci and the BB&B Corp., which does business as the Joker Lounge in Council Bluffs.

Plaintiff Gary Moore of Omaha, a tow truck driver, alleged in the suit that Bonacci "did maliciously assault and strike the plaintiff in the face with his fists, causing personal injury and shattered glasses and permanent facial injuries." He seeks $100,000 in actual and $200,000 punitive and exemplary damages.

Moore's wife Carol seeks $10,000 for the trauma of the event and $100,000 for the lost aid and companionship of her husband

Another woman, Karen Matkins, alleges in her portion of the suit that her husband also was kicked and beaten up and also names William Nielson as a defendant. She seeks the same damages as does Mrs. Moore

Court records show the suit stems from an incident in the parking lot of the lounge last June 29.

Pickford To Be On

Hollywood (UPI) — Thirteen of Mary Pickford's feature films will be dusted off and shown on the PBS educational network this year

CYCLONES
Reg. $34.95
OMAHA SPREADER IF YOU BUY A SACK OF BORDEN
16.95
LOVELAND LAWNS
331-5262 Always Open 9816 F St

Beermann Wants More Figures Before Tax Decision

By United Press International

Secretary of State Allen Beermann, disputing the Exon administration's determination that taxes need not be raised this year, said Tuesday he is not ready for Wednesday's State Board of Equalization tax rate review session and may seek a delay on any action.

The board is required by state law to meet within 15 days of adjournment of a regular session of the Unicameral to determine if any adjustments are needed in state sales and income tax rates due to appropriations made by the Legislature.

Beermann said he would ask the attorney general if the board could meet Wednesday and then recess for a time so that more information, particularly on income tax revenue, can be obtained.

The secretary of state, one of five board members, said he is especially concerned about state treasury cash flow. A problem with cash flow last November prompted a special session of the Unicameral.

Beermann said if he understands the figures he received from State Tax Commissioner William Peters Monday, an increase in the sales tax rate for possibly half the year may be in order.

The sales tax rate is not at 2.5%. The income tax rate is at 15% of federal tax liability and Peters said it can't be raised without automatically triggering an increase in the sales tax rate due to a provision which requires sales and income tax revenue liabilities to be about equal.

Based on current revenue projections, there is still some flexibility in the sales tax rate in applying the approximately equal test but not in the income tax rate.

Beermann said in his opinion "the big factor" in determining whether a sales tax rate increase is needed to keep the treasury balance in the black is the final tally of income taxes as of the April 15 filing deadline.

He also said he was thinking mostly of sales taxes because that rate can change from month to month while an income tax change must cover the entire calendar year.

The tax commissioner's projections indicated the treasury balance as of June 30, the end of the current fiscal year, would range from $3.2 million to $12.2 million, depending on whether all of the appropriations made by the Unicameral are spent.

LIFE INSURANCE TO HELP PAY
BURIAL EXPENSE
$500 to $5000*
EVERYONE ACCEPTED
BETWEEN AGES 46-87
*Depending on age
NO SALESMAN WILL CALL
Write and give us your date of birth
LIFE OF AMERICA INSURANCE CORP of BOSTON
40 Broad St., Boston, Mass. 02109 Dept 26 LS
OR CALL TOLL FREE: 800-225-1780

Autopsy Not Certain On Lentz's Wounds

Denver (AP) — An autopsy report on airplane hijacker Roger Lyle Lentz showed he died from massive internal injuries caused by at least five gunshot wounds, Denver police said Tuesday.

FBI agents shot Lentz, of Marquette, Neb., with .38-caliber handguns early Monday inside the jetliner provided ostensibly to take him to Mexico.

His death ended a seven-hour drama in which he forced a pilot to fly him in a private plane from Grand Island to Denver, then negotiated with authorities for the larger aircraft.

Denver homicide detectives Tom Lohr and John Weber said pathologists still were trying on Tuesday to determine how many bullets entered Lentz's body.

They said his body contained eight entrance and exit wounds but that some were caused by bullets going through the body and re-entering it. Ted Rosack, special agent in charge of the Denver FBI office, said he believed five shots hit the man.

Denver police and the FBI said most of the shots struck Lentz in the abdomen and stomach, although Rosack said one bullet hit him in the hand in which he held a .22-caliber pistol on Robert Blair, the pilot of the small plane. The bullet shattered the pistol butt, Rosack said.

Neither Blair nor Lentz's other hostage, airplane mechanic Harlan Hillers, was injured during the episode.

The Denver detectives said Lentz entered the Convair 990 jetliner holding a shotgun to the head of Hillers, but Hillers was pushed aside by an FBI agent.

Across Nebraska

Fashion Show Planned By Students

Kearney (UPI) — Style shows at Kearney State College Thursday will take a look back into time, blending styles of the 1800s with those of today. The 3 p.m. and 7:30 p.m. shows at the Frank house will be presented by the Kearney State College student member section of the American Home Economics Association.

More Funds Released For College

Scottsbluff (AP) — Four more counties have released tax funds for the Western Nebraska Technical Community College Area, leaving only two still withholding funds. Morrill, Deuel, Garden and Cherry counties voluntarily turned over property tax money collected for the college area. Kimball and Banner counties remain as the only holdouts in the 13-county area. Area counties argued that the law by which property taxes are levied for technical community colleges is unconstitutional.

Edwards Ordered Back To Iowa

North Platte (AP) — A Des Moines, Iowa, massage parlor operator, Larry Edwards, has been ordered returned to Iowa where he is wanted on perjury charges in connection with a civil case filed by Iowa Attorney General Richard Turner. The decision was announced by Lincoln County District Court Judge Keith Windrum, who upheld a lower court order. However, Windrum suspended his ruling to give Edwards 10 days to appeal the decision to the Nebraska Supreme Court.

Flames Fail To Close Plant

Kearney (AP) — A fire which caused an estimated $75,000 to $100,000 in damage Sunday failed to halt the operations of the Eaton Corp. plant just east of here, officials said. It took firemen about two hours to control the smokey blaze, which was confined to a large oil vat adjacent to a heat treatment machine for auto poppet valves which are manufactured at the plant. Eaton officials said the plant operated at nearly 100% Monday.

Creative Camporee Set For Cozad

Cozad — Plans are under way for the Great Plains creative arts camporee to be held at Camp Comeca south of Cozad April 22-26. Instruction will be available in recreation, leathercraft, spinning, batik, acrylic painting, shirt painting, eggery, weaving, needlepoint, baskets, macrame, pottery and potter's wheel, soap stone carving, glass etching, crewel embroidery and square dancing.

Tree Planting Scheduled

Broken Bow — In special ceremonies here on Arbor Day Thursday, a Bicentennial gift of trees and shrubs will be presented to the city of Broken Bow and the Park Board for the Mini-park north of the historical Library in memory of Custer County pioneers. The presentation will be made at 3 p.m. when a Redmond linden tree will be planted to complete the landscaping of the Mini-park.

THE... WEATHER

Lincoln Temperatures

Tuesday

1 a.m.	51	2 p.m.	54
2 a.m.	50	3 p.m.	52
3 a.m.	52	4 p.m.	51
4 a.m.	52	5 p.m.	50
5 a.m.	51	6 p.m.	50
6 a.m.	50	7 p.m.	50
7 a.m.	50	8 p.m.	49
8 a.m.	50	9 p.m.	48
9 a.m.	52	10 p.m.	48
10 a.m.	54	11 p.m.	48
11 a.m.	56	12 midnight	48
12 noon	54	Wednesday	
1 p.m.	56	1 a.m.	47
		2 a.m.	47

Record high this date 87, record low 29
Sun rises 5:39 a.m., sets 7:29 p.m.
Total April precipitation to date 1.90 in.
Total 1976 precipitation to date 5.60 in.

Nebraska Temperatures

	H	L		H	L
Chadron	62	32	Imperial	59	25
Scottsbluff	52	33	Lincoln	55	30
Sidney	58	31	Omaha	61	49
Valentine	57	32	North Platte	52	36
Burwell	58	29	Grand Island	56	47
Mullen	61	32	Norfolk	57	48

Temperatures Elsewhere

	H	L		H	L
Albuquerque	70	33	Los Angeles	83	57
Atlanta	85	56	Miami Beach	73	70
Bismarck	52	37	Minn. St. Paul	66	44
Boston	69	51	New Orleans	83	66
Chicago	52	47	New York	69	67
Cleveland	67	51	Phoenix	87	56
Dallas	71	57	Portland	74	47
Denver	61	37	Salt Lake City	68	37
Des Moines	54	49	San Francisco	68	49
Houston	80	59	Seattle	53	44
Juneau	47	34	Washington	81	66
Kansas City	57	51	Wichita	56	52
Las Vegas	83	50	Winnipeg	46	34

Extended Forecasts

NEBRASKA: Fair Friday and Saturday with increasing cloudiness and a chance of showers Sunday. Minor temperature changes. Highs mostly in the 60s. Lows 30s west to low and mid 40s east.

KANSAS: Chance of showers Saturday or Sunday. Highs in the 60s and low 70s. Lows in the 30s extreme northwest and in the 40s elsewhere.

Soil Temperatures

At UNL Mead Station
2-inch depth — 62.8
4-inch depth — 62.5

YOU PAY LESS

Limit 2
32 oz. CEPACOL
1.39
Our Reg. $2.07
Shatterproof Bottle

A.R.M. 20's
$1.26
Our Reg. $1.53

COLGATE TOOTHPASTE
5 oz.
66¢
Our Reg. 99¢

Cricket LIGHTERS
Our Reg. $1.34
88¢

FINAL NET 12 oz.
$1.99
Our Reg. $2.96

GILLETTE TRAC II CARTRIDGES 5's
Our Reg. $1.43
99¢

POLAROID FILM
Type 108 Polecolor 2
$4.53
Our Reg. $5.17
LIMIT 2

Q-TIPS 170's
77¢
Our Reg. $1.14

new Johnson's disposable diapers
For today's driest baby
J & J Disposable DIAPERS Daytime
$1.99
Limit 3
Our Reg. $2.33

PEPTO BISMOL 8 oz.
Our Reg. $1.28
88¢

16 oz. FLEX CONDITIONER
$1.19
Our Reg. $2.19
LIMIT 2

KOTEX TAMPONS 40's
SPECIAL $1.49

METAMUCIL 30's
Packets
$2.58
LIMIT 2
Our Reg. $3.36

coupon
LIMIT 2
KOLANTYL GEL 12 oz.
99¢
Price Without Coupon $1.49
COUPON GOOD ONLY AT 4-STAR DRUG THRU 4/26/76

Kolantyl WAFERS 96's
Our Reg. $1.97
Limit 2
$1.19

KAOPECTATE 8 oz.
Our Reg. $1.24
99¢

FLASH CUBES
Our Reg. $1.19
93¢

MAGI-CUBES
$1.39
Our Reg. $1.77

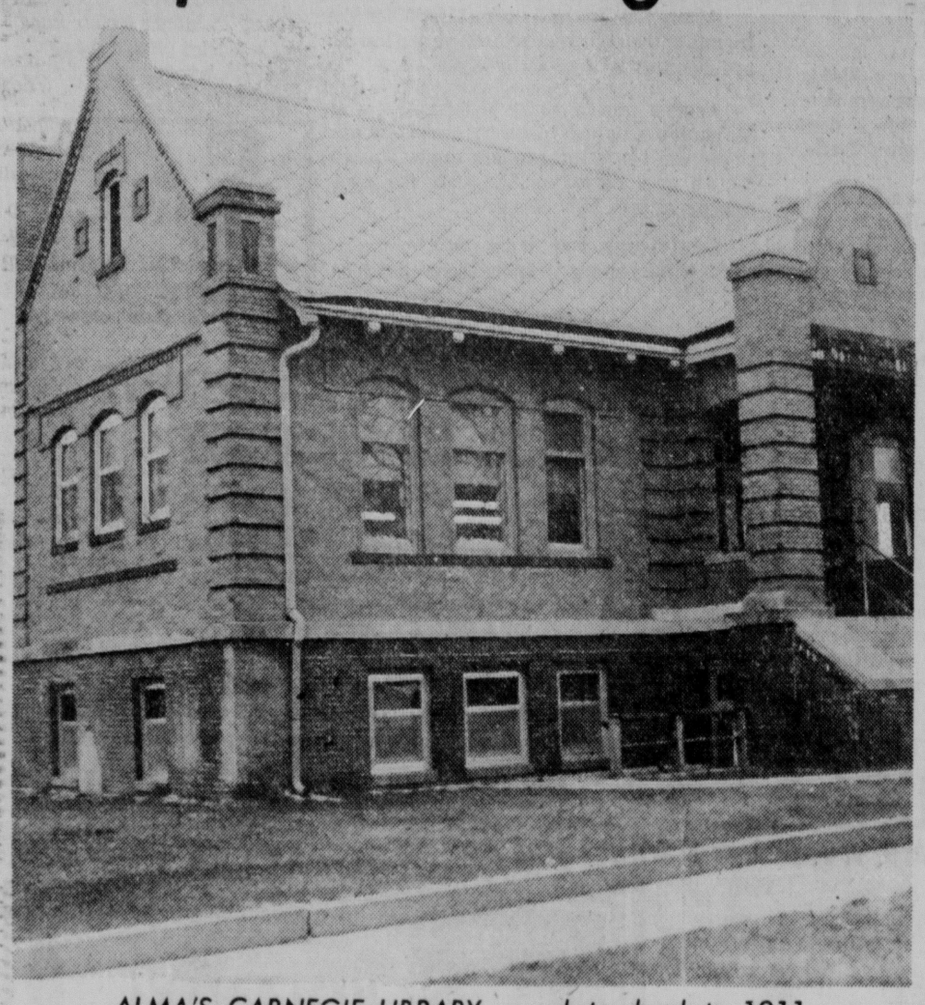
24 oz. AYDS
$2.88
Our Reg. $3.96

Myadec CAPSULES
100 + 30 FREE
$4.29
Our Reg. $5.99

Four/Star drug
Plenty of PARKING
Prices Effective April 21st thru April 26th
786-2272 Waverly, Nebr.
488-0987 1265 S. Cotner (Piedmont)
464-6348 66th & Starr (Bethany)

NEWSPAPERARCHIVE®

Couple Donating Alma Public Library



ALMA'S CARNEGIE LIBRARY . . . dates back to 1911.

By DEAN TERRILL
Southeast Nebraska Bureau

Alma — Partly because "there were so few educational privileges when I was a kid," a Lincoln man and his wife are donating a new public library to this Harlan County community.

The new building, planned for construction next year, will be a memorial to the parents of onetime hardwareman Albert Hoesch. It will replace a 1911 Carnegie library.

"There was no library for the older children in our family," reflected the semi-retired donor, who lives at 224 S. Cotner Blvd. "And since we didn't have a car to drive to town, I didn't get to use the library when it was built."

Hoesch's parents, Karl and Katherine, emigrated from Germany in 1886 and homesteaded six miles east of Huntley. The four youngest of their 10 children, Albert among them, became college graduates.

Albert himself graduated from North Central College and Academy at Naperville, Ill., then studied sociology at the University of Nebraska. He became a contractor, then spent 22 years in the hardware business in Lincoln.

"My folks went through so much, living in a sod house and experiencing so many hardships," he said. "In their memory, I'm hoping for a building with considerable character, a real drawing card perhaps for the city of Alma."

Roger Schluntz of the NU architectural department and a nephew of Hoesch is designing the structure. No estimate of cost is yet available.

According to Alma librarian Mrs. Genevieve Dugan, the April 1 announcement of the gift "came as a complete surprise to me." The exact site for the building is still to be determined.

Sharing in her husband's enthusiasm for the project, Mrs. Hoesch also has more than the usual regard for education. Holding a bachelor's degree from Nebraska Wesleyan University and a master's from NU, she was a Lincoln teacher for 11 years and principal of Pyrtle elementary school for nine.

The couple still has farming interests in Harlan County.



DONORS . . . Lincolnites Mr. and Mrs. Hoesch.

Legion Hall At Alliance Burns Down

Alliance (AP) — The American Legion Hall in downtown Alliance was burned to the ground and a bar and two offices in the structure were destroyed early Tuesday.

The one-story brick and frame structure contained the Legion meeting hall, a bar and the offices of the Box Butte County Veterans Services and that of the Alliance Credit Union.

Fire Chief L. E. Overstreet said the cause of the blaze had not been determined, but a deputy state fire marshal was investigating. There was no estimate of the loss.

A laundry and dry cleaning establishment next door suffered some smoke damage, Overstreet said, but other buildings nearby escaped damage.

The fire was discovered late Monday night and contained early Tuesday.

Overstreet said three pumper trucks at the scene poured 3,000 gallons of water a minute on the fire at its peak. He said no one was in the building when the blaze was discovered.

Volunteer firemen from Hemingford assisted Alliance volunteers in battling the blaze.

ZsaZsa Opens Show

Hollywood (UPI) — Zsa Zsa Gabor will go to Florence, Italy, to officially open the First Tuscany Gastronomic Festival.

Three More Suits Filed In Pathfinder Hotel Blast

Fremont (AP) — Three more lawsuits stemming from the Jan. 10 explosion at the Pathfinder Hotel have been filed in Dodge County District Court.

Eighteen persons were killed outright in the explosion and fire which destroyed the old hotel, and two other women died several weeks after the blast.

The most recently filed suits seek damages in the names of three women: Mrs. Eunice Sexton and Mrs. Muriel Swearingen, both who died in the explosion, and Mrs. Mildred Hackney, who died March 6.

Mrs. Hackney, 69, who lived in the hotel, died of a "massive pulmonary embolism" (blood clot) which was attributed to recurring "thrombophlebitis," according to her death certificate.

The physician signing the certificate, A. J. Merrick of Fremont, listed a broken leg suffered in the explision as a causal factor, but no autopsy was conducted and Dodge County Coronoer and Atty. F. A. Gossett III has not listed Mrs. Hackney as a Pathfinder death victim.

Mrs. Sexton and Mrs. Swearingen were attending a meeting in the hotel at the time of the explosion.

The suits ask for a more than $12,000 in specific damages for things such as funeral expenses, and in the case of Mrs. Hackney, medical expenses and property loss.

In addition, the suits ask undetermined compensation for such things as loss by victims' families, loss of companionship, comfort and care and loss of income, along with many others.

A preliminary report from the National Transportation Safety Board has indicated that the explosion was caused by a natural gas leak. The leak apparently developed when the plastic gas main contracted and pulled away from a coupling.

Named as defendants in the suits are the Nebraska Natural Gas Co., which is Fremont's natural gas supplier, and E. I. DuPont de Nemours, Inc., which manufactured the plastic pipe.

The suits were filed by the victims' survivors: John W. Swearingin, husband and executor of Mrs. Swearingen's estate; Lloyd Sexton, husband and executor of Mrs. Sexton's estate, and Helen Klintworth, daughter of and the administrator of Mrs. Hackney's estate.

Painting Damage Trial Put Off

Omaha (AP) — An Omaha man accused of damaging a valuable painting earlier this year has been declared mentally ill to such a degree that he cannot now stand trial.

Charged in the Jan. 12 incident at the Joslyn Art Museum was Fred H. Fennelly.

Fennelly, 37, allegedly tossed a 50-pound metal statue at the painting, "Return of Spring," by French artist William Adolphe Bourguereau.

Fennelly reportedly told police the painting of nude cherubs gathered around a nude female was "filthy."

Douglas County District Court Judge Theodore Richling held a hearing on Fennelly's mental condition two weeks ago. During the hearing, three local psychologists said Fennelly is suffering from a grave mental illness.

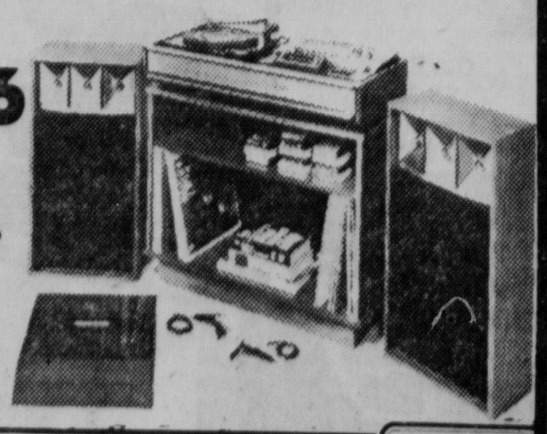
Richling ordered Fennelly confined at the Norfolk Regional Center until psychiatrists determine he is competent to stand trial.

Richling ruled that Fennelly's mental condition prevents him from fully understanding the nature of the charges against him and from assisting in his own defense.

Woolco
We want to be your favorite store
SALE ENDS April 25th
ASK ABOUT OUR INSTANT CREDIT
Electrophonic



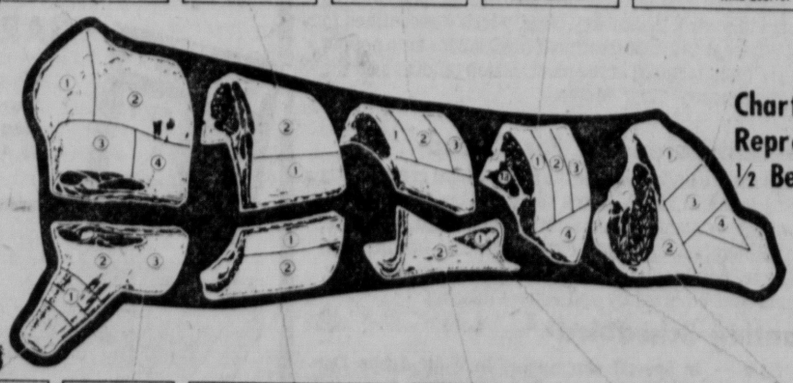
60" ELECTROPHONIC MEDITERANEAN STYLED PECAN FINISHED STEREO CONSOLE
WWTD60609
Reg. 239.96
199.96
Features AM/FM/FM multiplex radio, 2-speed BSR record changer with diamond stylus, full range 4-speaker audio system with speaker matrix switch. A beautiful furniture piece.
DELUXE COMPONENT STEREO/RADIO/PHONO WITH 8-TRACK PLAYER RECORDER
209.96
GR2532
Reg. 249.96
AM/FM/FM stereo radio with built in 8-track tape playback, BSR record changer, jumbo 27" speakers, matric switch. Dust cover. with stand & 8-track recorder.



Convenient Lay Away Plan
Van Dorn Plaza 2666 S. 48th St. Lincoln, NB
Southtown Shopping Center 3020 S. 84th St. Omaha, NB
Plaza North Shopping Center 90th St. & Fort Omaha, NB
Grand Island Mall 2208 N. Webb Road Grand Island, NB
BUY WITH CONFIDENCE! SATISFACTION GUARANTEED REPLACEMENT OR MONEY GLADLY REFUNDED
SHOP WOOLCO 10 A.M. to 10 P.M. DAILY-SUNDAY 10 A.M. to 7 P.M.

BUY NOW & SAVE
Beef Prices are increasing daily.
This is your chance to buy & SAVE.
SPECIAL! Call 464-8336
FREE! 10 Lbs. of CHICKEN to the First 20 Customers to Open an Account or make an Appointment with us Make your Appointment Today Call 464-8336 with Purchase
CHARGE IT!
90 DAYS SAME AS CASH
Here's how it works
1. No Payment for 30 Days
2. 3 Equal Payment 30 Days Apart
3. No interest or Carrying Charges
4. With approved Credit to Those Who Qualify Extended terms to 12 Months
master charge
BANKAMERICARD
LOCKERS AVAILABLE
USDA CHOICE BEEF HALVES 85¢ Lb.
Avg. 300 Lb. and up
U.S.D.A. CHOICE RIB & CHUCK
Frontquarter
• Club Steaks • Minute Steaks • Swiss Steak • Rib Steaks • Ground Beef • Pot Roast
$37.50 Per Month For 3 Months
Example 150 lbs. at 75¢ lb. 112.50
No Interest or Carrying Charges Added
U.S.D.A. CHOICE Guaranteed Tender & Delicious- BEEF HINDS
For Those Who Want the Best Avg. Wt. 150 Lbs.
95¢ lb.
U.S.D.A. CHOICE Pretrimmed PRIMAL CUTS
99¢ to $1.89 lb.
Wts. 40 lb. and up
Loins Rounds Ribs Chucks
CALL 464-8336
These Prices Good Thru May 1st, 1976 Only




Chart Represents ½ Beef



HOURS
Monday thru Friday 9 to 6
Saturday 9 to noon

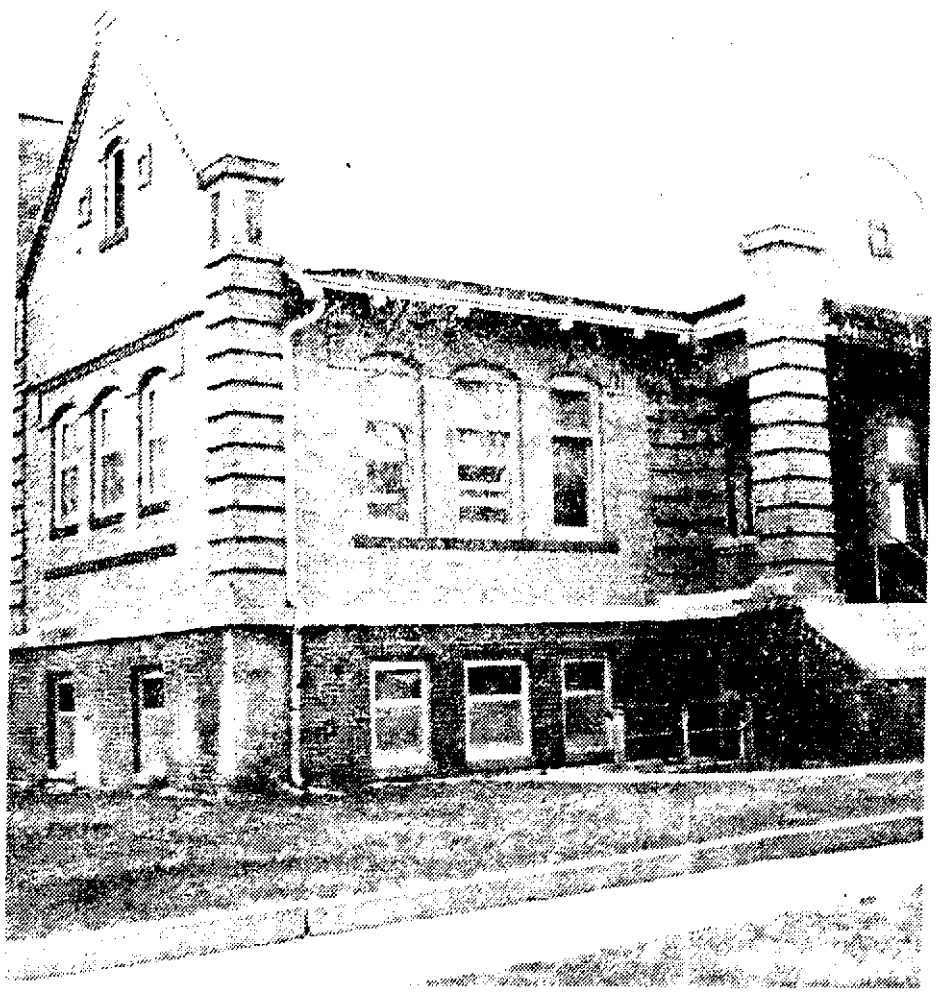
GUARANTEE
1. GUARANTEE: Your Meat tender and delicious or your order replaced package for package. 30 DAY TIME LIMIT
2. All prices include cutting and wrapping.
3. 3 months same as cash (3 equal payments)
4. Sides & quarters yield 2 & 3
5. All meat sold hanging weight subject to cutting loss.
6. All meat sold according to weight available.

PORK-PAK
50 Lbs. FOR 49.95
with beef purchase of 300 lb. or more
10 lbs. Bacon
10 lbs. Sausage
10 lbs. Pork Chops
10 lbs. Hot Dogs
10 lbs. Ham

PHONE 464-8336
Locally Owned & Operated
HAVELOCK BEEF
6042 HAVELOCK AVE. (IN HAVELOCK)

HELPFUL CONSUMER HINT!
Remember when buying sides and quarters of beef for your freezer, you are buying beef gross hanging weight and there will be trim loss no matter where you've been buying your meat . . . These following percentages will vary according to customer specifications, buy should be considered average percentage of table ready meat you receive. A Side Carcass will yield approx. As follows:
Yield 1—79.8% or more tail cuts
Yield 2—75.2 to 79.7% Yield 3—70.6 to 75.1% Yield 4—66 to 70.5% Yield 5—65.9% or less

Couple Donating Alma Public Library



ALMA'S CARNEGIE LIBRARY . . . dates back to 1911.

By DEAN TERRILL
Southeast Nebraska Bureau

Alma — Partly because "there were so few educational privileges when I was a kid," a Lincoln man and his wife are donating a new public library to this Harlan County community.

The new building, planned for construction next year, will be a memorial to the parents of onetime hardwareman Albert Hoesch. It will replace a 1911 Carnegie library.

"There was no library for the older children in our family," reflected the semi-retired donor, who lives at 224 S. Cotner Blvd. "And since we didn't have a car to drive to town, I didn't get to use the library when it was built."

Hoesch's parents, Karl and Katherine, emigrated from Germany in 1886 and homesteaded six miles east of Huntley. The four youngest of their 10 children, Albert among them, became college graduates.

Albert himself graduated from North Central College and Academy at Naperville, Ill., then studied sociology at the University of Nebraska. He became a contractor, then spent 22 years in the hardware business in Lincoln.

"My folks went through so much, living in a sod house and experiencing so many hardships," he said. "In their memory, I'm hoping for a building with considerable character, a real drawing card perhaps for the city of Alma."

Roger Schluntz of the NU architectural department and a nephew of Hoesch is designing the structure. No estimate of cost is yet available.

According to Alma librarian Mrs. Genevieve Dugan, the April 1 announcement of the gift "came as a complete surprise to me." The exact site for the building is still to be determined.

Sharing in her husband's enthusiasm for the project, Mrs. Hoesch also has more than the usual regard for education. Holding a bachelor's degree from Nebraska Wesleyan University and a master's from NU, she was a Lincoln teacher for 11 years and principal of Pyrtle elementary school for nine.

The couple still has farming interests in Harlan County.



DONORS . . . Lincolnites Mr. and Mrs. Hoesch.

Legion Hall At Alliance Burns Down

Alliance (AP) — The American Legion Hall in downtown Alliance was burned to the ground and a bar and two offices in the structure were destroyed early Tuesday.

The one-story brick and frame structure contained the Legion meeting hall, a bar and the offices of the Box Butte County Veterans Services and that of the Alliance Credit Union.

Fire Chief L. E. Overstreet said the cause of the blaze had not been determined, but a deputy state fire marshal was investigating. There was no estimate of the loss.

A laundry and dry cleaning establishment next door suffered some smoke damage, Overstreet said, but other buildings nearby escaped damage.

The fire was discovered late Monday night and contained early Tuesday.

Overstreet said three pumper trucks at the scene poured 3,000 gallons of water a minute on the fire at its peak. He said no one was in the building when the blaze was discovered.

Volunteer firemen from Hemingford assisted Alliance volunteers in battling the blaze.

ZsaZsa Opens Show

Hollywood (UPI) — Zsa Zsa Gabor will go to Florence, Italy, to officially open the First Tuscany Gastronomic Festival.

Three More Suits Filed In Pathfinder Hotel Blast

Fremont (AP) — Three more lawsuits stemming from the Jan. 10 explosion at the Pathfinder Hotel have been filed in Dodge County District Court.

Eighteen persons were killed outright in the explosion and fire which destroyed the old hotel, and two other women died several weeks after the blast.

The most recently filed suits seek damages in the names of three women: Mrs. Eunice Sexton and Mrs. Muriel Swearingen, both who died in the explosion, and Mrs. Mildred Hackney, who died March 6.

Mrs. Hackney, 69, who lived in the hotel, died of a "massive pulmonary embolism" (blood clot) which was attributed to recurring "thrombophlebitis," according to her death certificate.

The physician signing the certificate, A. J. Merrick of Fremont, listed a broken leg suffered in the explision as a causal factor, but no autopsy was conducted and Dodge County Coronoer and Atty. F. A. Gossett III has not listed Mrs. Hackney as a Pathfinder death victim.

Mrs. Sexton and Mrs. Swearingen were attending a meeting in the hotel at the time of the explosion.

The suits ask for a more than $12,000 in specific damages for things such as funeral expenses, and in the case of Mrs. Hackney, medical expenses and property loss.

In addition, the suits ask undetermined compensation for such things as loss by victims' families, loss of companionship, comfort and care and loss of income, along with many others.

A preliminary report from the National Transportation Safety Board has indicated that the explosion was caused by a natural gas leak. The leak apparently developed when the plastic gas main contracted and pulled away from a coupling.

Named as defendants in the suits are the Nebraska Natural Gas Co., which is Fremont's natural gas supplier, and E. I. DuPont de Nemours, Inc., which manufactured the plastic pipe.

The suits were filed by the victims' survivors: John W. Swearingin, husband and executor of Mrs. Swearingen's estate; Lloyd Sexton, husband and executor of Mrs. Sexton's estate, and Helen Klintworth, daughter of and the administrator of Mrs. Hackney's estate.

Painting Damage Trial Put Off

Omaha (AP) — An Omaha man accused of damaging a valuable painting earlier this year has been declared mentally ill to such a degree that he cannot now stand trial.

Charged in the Jan. 12 incident at the Joslyn Art Museum was Fred H. Fennelly.

Fennelly, 37, allegedly tossed a 50-pound metal statue at the painting, "Return of Spring," by French artist William Adolphe Bourguereau.

Fennelly reportedly told police the painting of nude cherubs gathered around a nude female was "filthy."

Douglas County District Court Judge Theodore Richling held a hearing on Fennelly's mental condition two weeks ago. During the hearing, three local psychologists said Fennelly is suffering from a grave mental illness.

Richling ordered Fennelly confined at the Norfolk Regional Center until psychiatrists determine he is competent to stand trial.

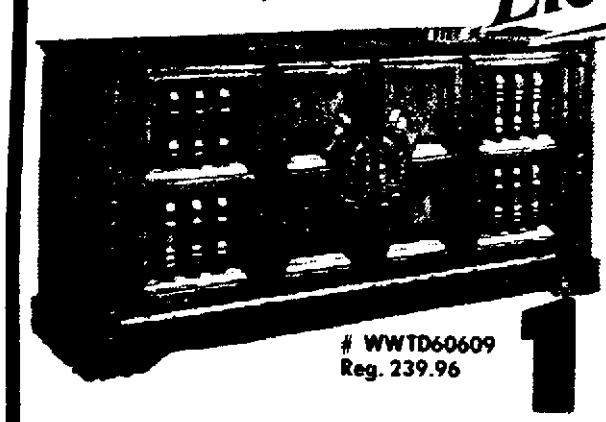
Richling ruled that Fennelly's mental condition prevents him from fully understanding the nature of the charges against him and from assisting in his own defense.

Woolco
We want to be your favorite store

SALE ENDS April 25th

ASK ABOUT OUR INSTANT CREDIT

Electrophonic



60" ELECTROPHONIC MEDITERANEAN STYLED PECAN FINISHED STEREO CONSOLE

WWTD60609
Reg. 239.96

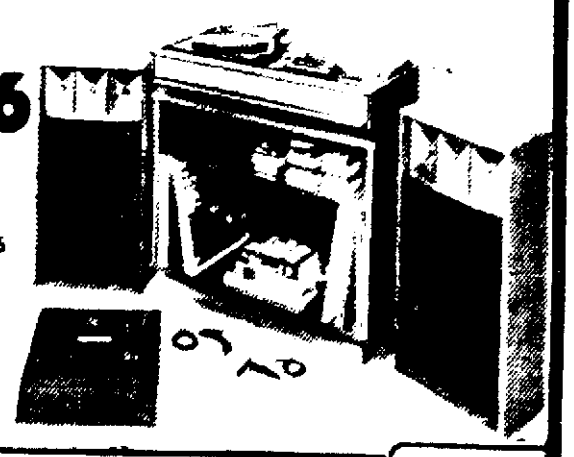
199.96

DELUXE COMPONENT STEREO/RADIO/PHONO WITH 8-TRACK PLAYER RECORDER

Features AM/FM/FM multiplex radio, 2-speed BSR record changer with diamond stylus, full range 4-speaker audio system with speaker matrix switch. A beautiful furniture piece

209.96

GR2532
Reg. 249.96



AM/FM/FM stereo radio with built-in 8-track tape playback, BSR record changer, jumbo 27" speakers, matrix switch. Dust cover with stand. 8-track recorder

Van Buren Plaza 24th & 40th St Lincoln NB

Northtown Shopping Center 30th & Lake Omaha NB

Plaza North Shopping Center 90th & L Sts Omaha NB

Grand Island Mall 2710 N. Webb Road Grand Island NB

BUY WITH CONFIDENCE SATISFACTION GUARANTEED

SHOP WOOLCO 10 A.M. to 10 P.M. DAILY-SUNDAY 10 A.M. to 7 P.M.

BUY NOW & SAVE

Beef Prices are increasing daily.
This is your chance to buy & SAVE.

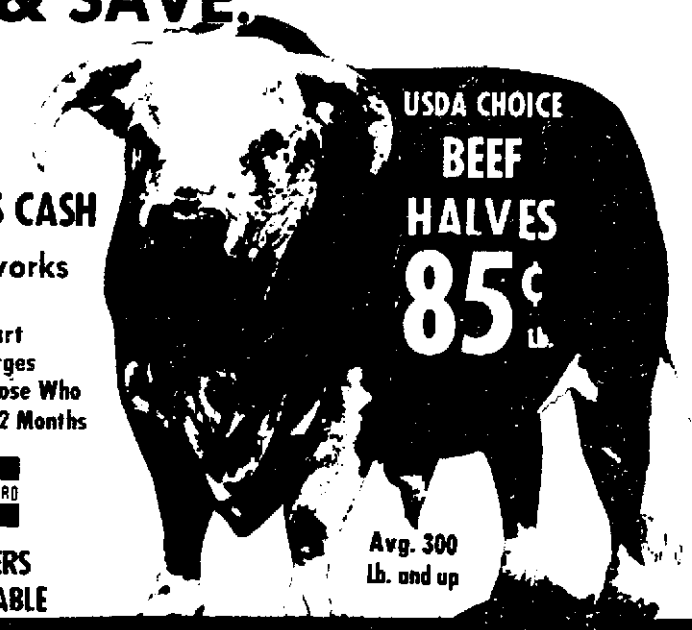
SPECIAL! Call 464-8336

FREE! 10 Lbs. of CHICKEN to the First 20 Customers to Open an Account or make an Appointment with us. Make your Appointment Today Call 464-8336 with Purchase

CHARGE IT!
90 DAYS SAME AS CASH
Here's how it works
1. No Payment for 30 Days
2. 3 Equal Payment 30 Days Apart
3. No interest or Carrying Charges
4. With approved Credit to Those Who Qualify Extended terms to 12 Months

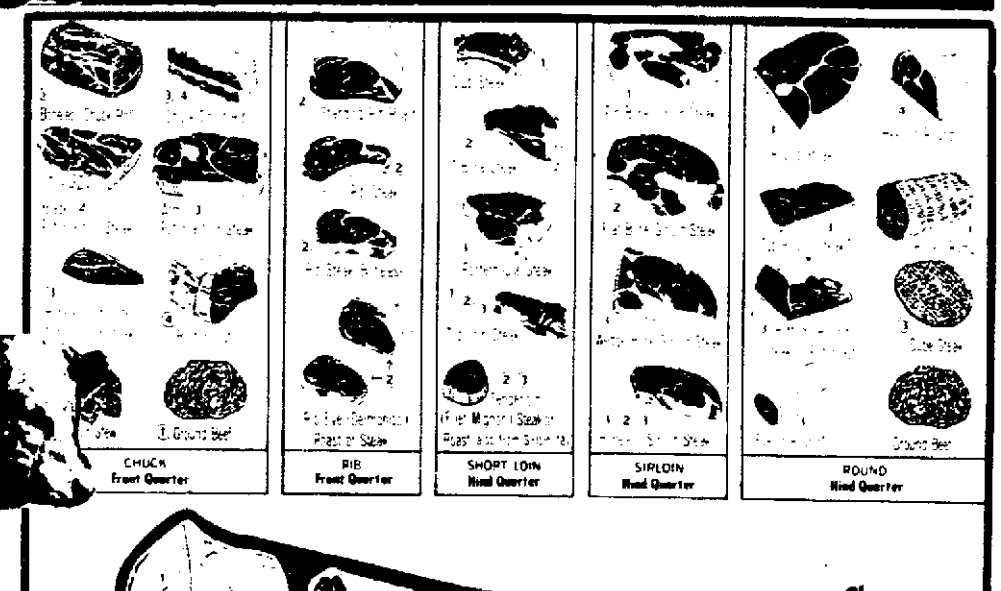
master charge
BANKAMERICARD

LOCKERS AVAILABLE



CALL 464-8336 These Prices Good Thru May 1st, 1976 Only

U.S.D.A. CHOICE
RIB & CHUCK
Frontquarter
$37.50 Per Month For 3 Months
No Interest or Carrying Charges Added
• Club Steaks • Minute Steaks • Swiss Steak • Rib Steaks • Ground Beef • Pot Roast
Example 150 lbs. at 75¢ lb. 112.50



U.S.D.A. CHOICE
Guaranteed Tender & Delicious
BEEF HINDS
For Those Who Want the Best
Avg. Wt. 150 Lbs.
95¢ lb.

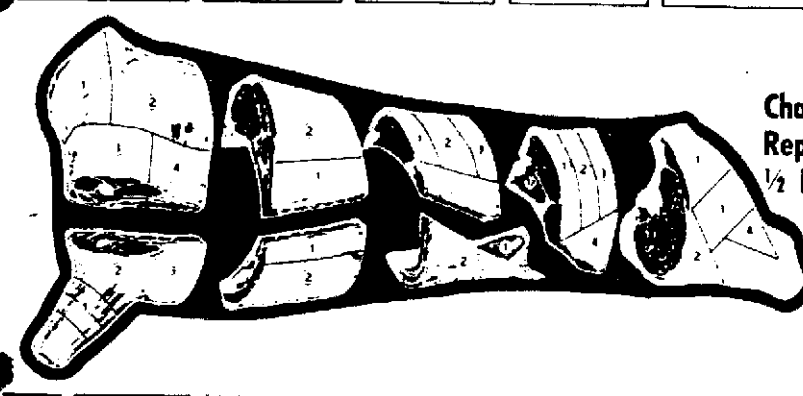
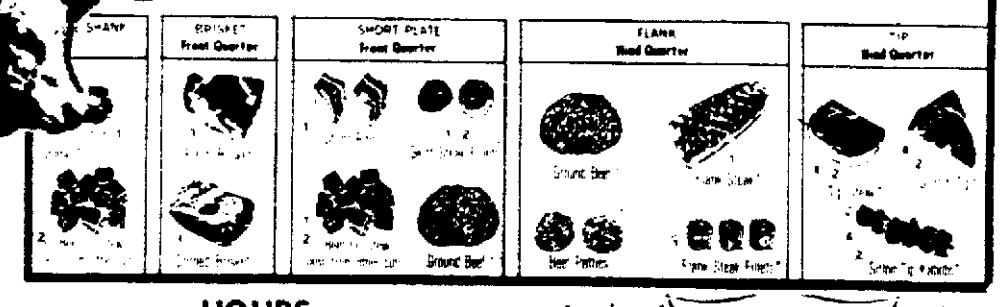


Chart Represents ½ Beef

U.S.D.A. CHOICE
Pretrimmed
PRIMAL CUTS
99¢ to $1.89
Wts. 40 lb. and up
Loins Rounds Ribs Chucks



HOURS
Monday thru Friday 9 to 6
Saturday 9 to noon

GUARANTEE
1. GUARANTEE: Your Meat tender and delicious or your order replaced package for package. 30 DAY TIME LIMIT
2. All prices include cutting and wrapping.
3. 3 months same as cash (3 equal payments)
4. Sides & quarters yield 2 & 3
5. All meat sold hanging weight subject to cutting loss.
6. All meat sold according to weight available

PORK-PAK
50 Lbs. FOR 49.95
with beef purchase of 200 lb. or more
10 lbs. Bacon
10 lbs. Sausage
10 lbs. Pork Chops
10 lbs. Hot Dogs
10 lbs. Ham

PHONE 464-8336
Locally Owned & Operated
HAVELOCK BEEF & H
6042 HAVELOCK AVE
(IN HAVELOCK)

NEWSPAPERARCHIVE®
NEWSPAPERARCHIVE®

Food An Unlikely Weapon—Driscoll

By DOMINICK COSTELLO
Farm Editor

Food is not likely to be used as a weapon by the U.S. Department of State according to Robert S. Driscoll, chief of Chilean Political Affairs, Bureau of Inter-American Affairs, U.S. Department of State.

Driscoll is in Nebraska on an exchange program with the University as he reacquaints himself with the U.S. after spending several years overseas.

"I really don't see a supply of food as much of a club in world affairs in the American political context," Driscoll said.

Never Starve

"The American people are not terribly fond of the Russians but they would never allow a million Russians to starve to death if we had the food to supply them," he said.

Driscoll agreed that food shipments to nations are often used as a political tool but pointed to shipments made to India while the U.S. had strained relations with them as an example of feeding a nation that had major differences with us.

Driscoll said that Chile was capable of feeding itself but their government had adopted a policy of subsidizing the consumer at the expense of the farmer.

"They have a tremendously rich agricultural area that can produce a lot of food but the farmers don't have the economic incentive to expand food production," he said.

Driscoll noted that this problem existed in many nations. "The urban populations have at least 50% of the world's people. This is where the governments are and it is from these people that political power comes," he said.

"In a nation that has a very poor standard of living, a $2.00 rise in the cost of living is a political disaster. They can't afford to let food prices rise. They won't survive politically," he said.

"The U.S. is a source of food for much of the world but it is also a source of food technology. The American farmer is a success and the whole world knows it," he said.

Chile imports a lot of wheat from the United States. "This is important to Nebraska wheat growers as a market for their bread wheats," he said.

Driscoll said current allocations of wheat for Chile would exceed $46 million this fiscal year. "Most of this wheat has already been purchased," he said.



STAR PHOTO

DRISCOLL . . . of State Department

Rain Hampering Beet Planting In Panhandle

Scottsbluff (AP) — Already behind schedule because of the recent contract dispute with the Great Western Sugar Co., Panhandle sugar beet farmers are now trying to make up the lost ground.

However, general rains over the area last Friday and over the weekend hampered planting efforts, according to Donald Redman, Nebraska area agriculture manager for Great Western.

Redmen said 14,000 acres of the 65,000 acres to be planted to beets this year were planted when the rains hit last Friday.

Redman estimated that the plantings will be finished within another 10 days if the weather holds.

Even though the rain has delayed some of the planting, Redman said the moisture will help the seeds germinate faster.

Skies were clear over the area Tuesday, but the National Weather Service was predicting a chance of scattered showers through Friday.

Lodge News — The "Sunday Journal and Star" has it.

DOCTOR
William A. Seng
office will be CLOSED for 3 to 4 WEEKS
Please contact the office for your listing
9 a.m. to 12 a.m.

State Pastures Said In Worst Shape Since '34

Nebraska pastures and rangeland are in the worst shape since 1934, according to Wally Moline, University of Nebraska-Lincoln Extension forage specialist.

This is a result of dry weather and overgrazing, he said.

Even with normal rainfall, it would take two years of good management to get the grass back to where it should be, he said.

In the meantime, he suggests supplementing the pastures with seeding s of alfalfa, small grains, sudangrass, or millet.

The next move from an annual forage, such as sudangrass, should be to alfalfa, he said.

As the UNL computer program keeps coming out with alfalfa as the best source of protein in feeding rations, farmers are recognizing the tremendous value of the crop, he said.

Consequently, there will be a considerable increase in seedings, especially as new irrigated acres are added, Moline said.

Alfalfa can be established under irrigation as late as June, he said.

Indicative of the interest in the crop is the number of inquiries he has been getting about varieties to plant, he said.

"This is important, since there can be a 20% difference in yields between two varieties," he said.

"The best bet for a Nebraska farmer is to check with his county agent. Each has been provided with a list of varieties and their yields to test around the state. The farmer can check the list and decide for himself which variety would be best. But whatever the variety choice is, insist on certified seed," he said.

Another direction a farmer can go is more intensive production of ensilage, he said.

The tonnage of ensilage harvested in Nebraska has doubled every three years for the past 10 years and is now up to 8 million tons per year of corn and sorghum silage, he said.

Harvesting of haylage is also on the increase because it enables farmers and ranchers to get maximum yield and quality, he said.

Five Soviets Visit UNL, Seek Help On Tractors

Five Soviet agriculture officials are looking to the University of Nebraska tractor testing laboratory for help in solving the USSR's tractor maintenance and supply problems.

A visit to Lincoln was part of their three-week itinerary which included stops at the major agriculture machinery manufacturers of the United States.

Dr. Louis Leviticus, chief engineer of the laboratory, said the Russians asked about a national repair policy that would help them better coordinate tractor maintenance and were told the free enterprise system regulates supply and quality through competition.

Plans are not firm, Leviticus said, but the laboratory may receive two Russian tractors of 340 and 150 horsepower for testing next year.

Smith Bill Could End Platte River Dispute

North Platte (AP) — Should Congress act following its Easter recess, the long-raging controversy over the Platte River could be ended.

The suggestion that the corps take over the river was originally suggested by the Environmental Protection Agency, on the grounds that the river meets the historical definition of being navigable.

Under the definition, a river or stream only had to be used by a fur trader or for some other commercial use sometime in history to come under the navigable term. Waterways classified as such could then be taken over by the corps.

The suggestion that the Platte be taken over drew fire from many points within the state, especially interests along and near the river.

Speaking here Tuesday, Rep. Virginia Smith, R-Neb., said a bill taking away the corps' authority for imposition of dredge and fill regulations along the Platte will come up for vote in the House after the current recess.

"This bill, which has been reported out of the House Public Works Committee, contains the exact wording of the bill I introduced redefining navigability," said Mrs. Smith.

She said the definition would limit the corps' authority to only those waterways which are presently used or could be used for interstate transportation in their natural conditions.

She explained the bill would prevent the corps from imposing the regulations on the Platte itself, and its tributaries.

If the bill is passed, Mrs. Smith said the corps will retain authority only over bridges, dams or other structures placed across or in the river.

Old West Commission Extends Aid Program

Cheyenne, Wyo. (UPI) — The Old West Regional Commission Tuesday approved a two-year extension for a program to assist communities straining with growth caused by industrial impact.

The amount to be appropriated for the program will be decided by alternates for the five governors before the next commission meeting June 15.

Warren C. Wood, a federally appointed commission co-chairman, said the project provides architects, engineers and other technicians to assist communities with their impact problems.

The commission also approved a motion to grant an additional year's funding to the Western Governors' Regional Energy Policy Office. The energy office has requested $165,000.

Wood said the commission would approve at least as much as the $160,000 granted to the office last year, but action will not be taken until the next commission meeting.

In other action, Montana got an additional $118,000 in funding to extend an investigation of industrial impact on the middle and lower Yellowstone River basins through a second complete growing season.

The investigation is being conducted by the Montana Department of Natural Resources and Conservation. The governors approved the action taken by their alternates at a meeting March 25 in Sioux Falls, S.D.

The Nebraska alternate had opposed the motion at the previous meeting, but Gov. J. James Exon voted in favor of the proposal Tuesday.

Attending the Cheyenne meeting, along with Exon, were Govs. Ed Herschler of Wyoming, Arthur Link of North Dakota and Gov. Richard Kneip of South Dakota. Gov. Thomas Judge of Montana was unable to attend because of state business.

The commission also approved allocation of $125,000 in state investment planning funds for July 1-September 30. The amount is the same appropriated last year.

Another project given approval grants an additional $20,000 in personal services and travel expenses for commission excess property consultants. The funds would provide services to the states through June, 1977.

Oil Director Expecting Exploration To Decline

Sidney (UPI) — The director of the Nebraska Oil and Gas Commission said Tuesday he expects a slight decline in overall petroleum exploration activity in the state this year.

Paul Roberts of Sidney said the primary reason is the change in price controls which went into effect Feb. 1. Those controls, he said, dropped the price of crude from $14 a barrel down to a current top of $11.25 on new wells.

"Old oil," or oil from wells in operation prior to September of 1973, has a frozen price of $5.25 a barrel.

The commission director said about 35% of the wells in the state qualify for the $11.25 a barrel top price.

As to where activity is expected this year, Roberts said it would be in Hitchcock and Dundee Counties.

Nebraska ended 1975 with 1,190 active wells and 437 inactive. At the end of 1974 there were 1,127 active and 467 inactive wells. The previous year saw 1,107 active and 550 inactive wells.

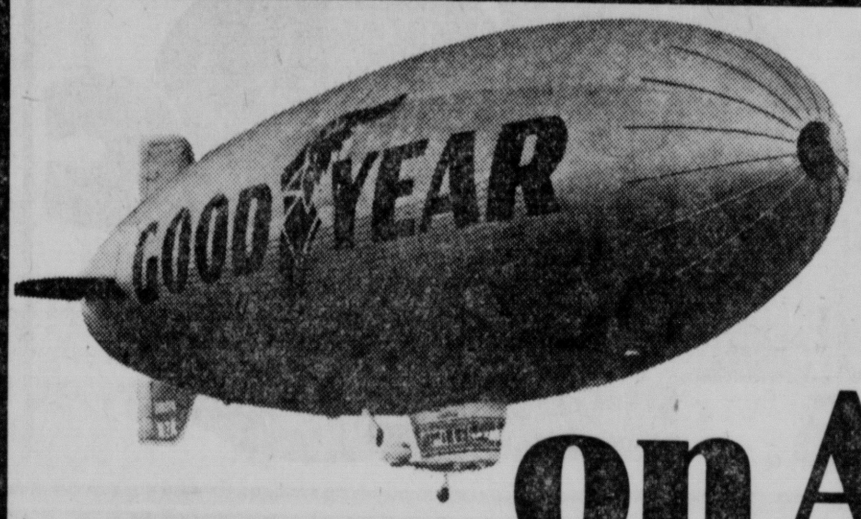
Roberts said last year 377 drilling permits were issued. He said he expects this year's total to be in the neighborhood of 350 permits.

The director also said it appears the industry has rebounded from the equipment and materials shortage of a year ago. However, he said cost of well supplies has doubled and in some areas tripled.

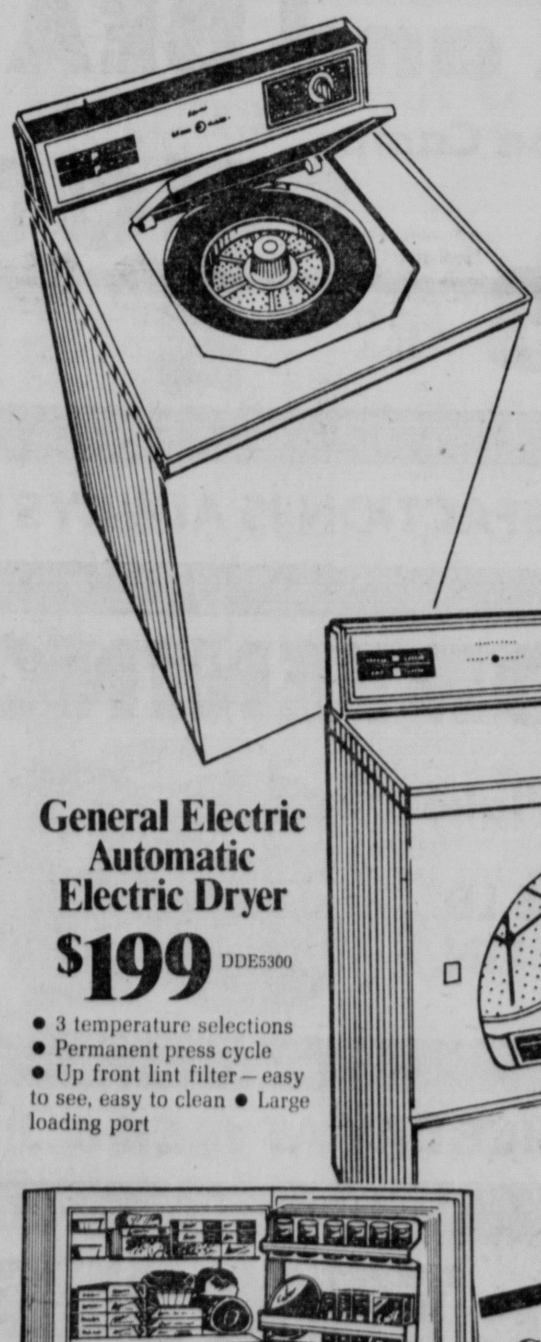
That means, Roberts said, "The guy with a less than 20-barrel a day well may be in trouble." He said the average well in Nebraska pumps between 25 and 30 barrels a day.

Clothing Spending Rises $19 in 1975

Washington (UPI) — Americans spent $19 more per person for clothing and shoes last year than the $369 they spent in 1974. Consumer research specialists of the USDA Agricultural Research Service say higher prices rather than increased buying accounted for about three-fifths of the increase.



Sky High Savings on Appliances



General Electric Automatic Washer
$264 WWA5500
• Permanent press cycle • 3 wash-rinse temperature combinations • 3 water level selections • Delicate cycle for fine garments



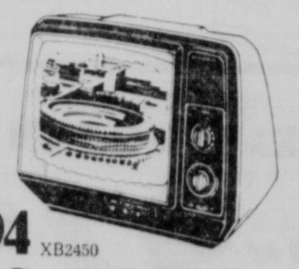
$199 JBS03
General Electric Electric Range
• Easy-clean oven panels • Removable oven door • Oven temperature cycling light • Rotary infinite heat surface unit controls



$328 JET84
General Electric Fast Cooking Microwave Oven
• Great for counter-top cooking • Convenient defrost cycle—handy for frozen foods • The modern way to cook tv dinners or convenience foods • Slashes cooking time

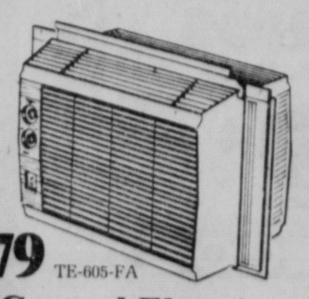


$222 GSC376
General Electric Portable Dishwasher
• Use as a portable now—as a built-in later • 3-level wash action • Soft food disposer



$94 XB2450
General Electric Black & White TV
• 12" diagonal picture • 100% solid state circuitry • Great looking high impact plastic cabinet • Pre-set VHF fine tuning

General Electric Automatic Electric Dryer
$199 DDE5300
• 3 temperature selections • Permanent press cycle • Up front lint filter—easy to see, easy to clean • Large loading port



$179 TE-605-FA
General Electric Room Air Conditioner
• 5,000 BTUs • 10-position thermostat • Easy mount installation • Weighs only 50 pounds



$229 WHE5215WD
General Electric Portable Color TV
• 10" diagonal picture • Efficient circuit has many solid state components • Built-in antennas • VHF pre-set fine tuning

General Electric Frost-Free Refrigerator-Freezer
$399 TBF14D
• Frost free in refrigerator and freezer sections • Rolls out on wheels • Door shelf storage in refrigerator and freezer • Adjustable cantilever shelves

Close Outs! While They Last!

17 Cu. Ft. Refrigerator-Freezer	$376.00
Auto-Clean Range with Timer	$346.00
Demonstrator Microwave Oven	$284.00
GE 19" Solid State Color TV	$249.00
GE 30" Smooth Top Auto-Clean Range	$539.00
GE 30" 2-Oven Repo	$400.00

GOODYEAR

8 Ways to Buy
• Cash • Goodyear Revolving Charge • Our Own Customer Credit Plan • Master Charge • BankAmericard • American Express Money Card • Carte Blanche • Diners Club

Lincoln — 1918 "O" 432-6521 Lincoln—6800 "O" 467-2555

Food An Unlikely Weapon—Driscoll

By DOMINICK COSTELLO
Farm Editor

Food is not likely to be used as a weapon by the U.S. Department of State according to Robert S Driscoll, chief of Chilean Political Affairs, Bureau of Inter-American Affairs, U.S. Department of State.

Driscoll is in Nebraska on an exchange program with the University as he reacquaints himself with the U.S. after spending several years overseas.

"I really don't see a supply of food as much of a club in world affairs in the American political context," Driscoll said.

Never Starve

"The American people are not terribly fond of the Russians but they would never allow a million Russians to starve to death if we had the food to supply them," he said

Driscoll agreed that food shipments to nations are often used as a political tool but pointed to shipments made to India while the U.S. had strained relations with them as an example of feeding a nation that had major differences with us.

Driscoll said that Chile was capable of feeding itself but their government had adopted a policy of subsidizing the consumer at the expense of the farmer.

"They have a tremendously rich agricultural area that can produce a lot of food but the farmers don't have the economic incentive to expand food production," he said

Driscoll noted that this problem existed in many nations. "The urban populations have at least 50% of the world's people. This is where the governments are and it is from these people that political power comes," he said.

"In a nation that has a very poor standard of living, a $2.00 rise in the cost of living is a political disaster. They can't afford to let food prices rise. They won't survive politically," he said.

"The U.S is a source of food for much of the world but it is also a source of food technology The American farmer is a success and the whole world knows it," he said.

Chile imports a lot of wheat from the United States. "This is important to Nebraska wheat growers as a market for their bread wheats," he said

Driscoll said current allocations of wheat for Chile would exceed $46 million this fiscal year "Most of this wheat has already been purchased," he said.



STAR PHOTO

DRISCOLL . . . of State Department

Rain Hampering Beet Planting In Panhandle

Scottsbluff (AP) — Already behind schedule because of the recent contract dispute with the Great Western Sugar Co., Panhandle sugar beet farmers are now trying to make up the lost ground

However, general rains over the area last Friday and over the weekend hampered planting efforts, according to Donald Redman, Nebraska area agriculture manager for Great Western.

Redmen said 14,000 acres of the 65,000 acres to be planted to beets this year were planted when the rains hit last Friday

Redman estimated that the plantings will be finished within another 10 days if the weather holds.

Even though the rain has delayed some of the planting, Redman said the moisture will help the seeds germinate faster.

Skies were clear over the area Tuesday, but the National Weather Service was predicting a chance of scattered showers through Friday

Lodge News — The "Sunday Journal and Star" has it.

DOCTOR
William A. Seng
office will be
CLOSED for
3 to 4 WEEKS
Please contact the
office for
your listing
9 a.m. to 12 a.m.

State Pastures Said In Worst Shape Since '34

Nebraska pastures and rangeland are in the worst shape since 1934, according to Wally Moline, University of Nebraska-Lincoln Extension forage specialist.

This is a result of dry weather and overgrazing, he said.

Even with normal rainfall, it would take two years of good management to get the grass back to where it should be, he said.

In the meantime, he suggests supplementing the pastures with seeding s of alfalfa, small grains, sudangrass, or millet.

The next move from an annual forage, such as sudangrass, should be to alfalfa, he said.

As the UNL computer program keeps coming out with alfalfa as the best source of protein in feeding rations, farmers are recognizing the tremendous value of the crop, he said.

Consequently, there will be a considerable increase in seedings, especially as new irrigated acres are added, Moline said.

Alfalfa can be established under irrigation as late as June, he said.

Indicative of the interest in the crop is the number of inquiries he has been getting about varieties to plant, he said.

"This is important, since there can be a 20% difference in yields between two varieties," he said.

"The best bet for a Nebraska farmer is to check with his county agent. Each has been provided with a list of varieties and their yields to test around the state. The farmer can check the list and decide for himself which variety would be best But whatever the variety choice is, insist on certified seed," he said.

Another direction a farmer can go is more intensive production of ensilage, he said.

The tonnage of ensilage harvested in Nebraska has doubled every three years for the past 10 years and is now up to 8 million tons per year of corn and sorghum silage, he said.

Harvesting of haylage is also on the increase because it enables farmers and ranchers to get maximum yield and quality, he said.

Five Soviets Visit UNL, Seek Help On Tractors

Five Soviet agriculture officials are looking to the University of Nebraska tractor testing laboratory for help in solving the USSR's tractor maintenance and supply problems

A visit to Lincoln was part of their three-week itinerary which included stops at the major agriculture machinery manufacturers of the United States

Dr. Louis Leviticus, chief engineer of the laboratory, said the Russians asked about a national repair policy that would help them better coordinate tractor maintenance and were told the free enterprise system regulates supply and quality through competition.

Plans are not firm, Leviticus said, but the laboratory may receive two Russian tractors of 340 and 150 horsepower for testing next year.

Smith Bill Could End Platte River Dispute

North Platte (AP) — Should Congress act following its Easter recess, the long-raging controversy over the Platte River could be ended.

The suggestion that the corps take over the river was originally suggested by the Environmental Protection Agency, on the grounds that the river meets the historical definition of being navigable.

Under the definition, a river or stream only had to be used by a fur trader or for some other commercial use sometime in history to come under the navigable term. Waterways classified as such could then be taken over by the corps.

The suggestion that the Platte be taken over drew fire from many points within the state, especially interests along and near the river.

Speaking here Tuesday, Rep. Virginia Smith, R-Neb., said a bill taking away the corps' authority for imposition of dredge and fill regulations along the Platte will come up for vote in the House after the current recess.

"This bill, which has been reported out of the House Public Works Committee, contains the exact wording of the bill I introduced redefining navigability," said Mrs. Smith.

She said the definition would limit the corps' authority to only those waterways which are presently used or could be used for interstate transportation in their natural conditions.

She explained the bill would prevent the corps from imposing the regulations on the Platte itself, and its tributaries.

If the bill is passed, Mrs. Smith said the corps will retain authority only over bridges, dams or other structures placed across or in the river.

Old West Commission Extends Aid Program

Cheyenne, Wyo. (UPI) — The Old West Regional Commission Tuesday approved a two-year extension for a program to assist communities straining with growth caused by industrial impact.

The amount to be appropriated for the program will be decided by alternates for the five governors before the next commission meeting June 15.

Warren C. Wood, a federally appointed commission co-chairman, said the project provides architects, engineers and other technicians to assist communities with their impact problems.

The commission also approved a motion to grant an additional year's funding to the Western Governors' Regional Energy Policy Office. The energy office has requested $165,000.

Wood said the commission would approve at least as much as the $160,000 granted to the office last year, but action will not be taken until the next commission meeting.

In other action, Montana got an additional $118,000 in funding to extend an investigation of industrial impact on the middle and lower Yellowstone River basins through a second complete growing season.

The investigation is being conducted by the Montana Department of Natural Resources and Conservation. The governors approved the action taken by their alternates at a meeting March 25 in Sioux Falls, S.D.

The Nebraska alternate had opposed the motion at the previous meeting, but Gov. J. James Exon voted in favor of the proposal Tuesday.

Attending the Cheyenne meeting, along with Exon, were Govs. Ed Herschler of Wyoming, Arthur Link of North Dakota and Gov. Richard Kneip of South Dakota. Gov. Thomas Judge of Montana was unable to attend because of state business.

The commission also approved allocation of $125,000 in state investment planning funds for July 1-September 30. The amount is the same appropriated last year.

Another project given approval grants an additional $20,000 in personal services and travel expenses for commission excess property consultants. The funds would provide services to the states through June, 1977.

Oil Director Expecting Exploration To Decline

Sidney (UPI) — The director of the Nebraska Oil and Gas Commission said Tuesday he expects a slight decline in overall petroleum exploration activity in the state this year.

Paul Roberts of Sidney said the primary reason is the change in price controls which went into effect Feb. 1. Those controls, he said, dropped the price of crude from $14 a barrel down to a current top of $11.25 on new wells.

"Old oil," or oil from wells in operation prior to September of 1973, has a frozen price of $5.25 a barrel.

The commission director said about 35% of the wells in the state qualify for the $11.25 a barrel top price

As to where activity is expected this year, Roberts said it would be in Hitchcock and Dundee Counties.

Nebraska ended 1975 with 1,190 active wells and 437 inactive. At the end of 1974 there were 1,127 active and 467 inactive wells. The previous year saw 1,107 active and 550 inactive wells.

Roberts said last year 377 drilling permits were issued. He said he expects this year's total to be in the neighborhood of 350 permits.

The director also said it appears the industry has rebounded from the equipment and materials shortage of a year ago However, he said cost of well supplies has doubled and in some areas tripled.

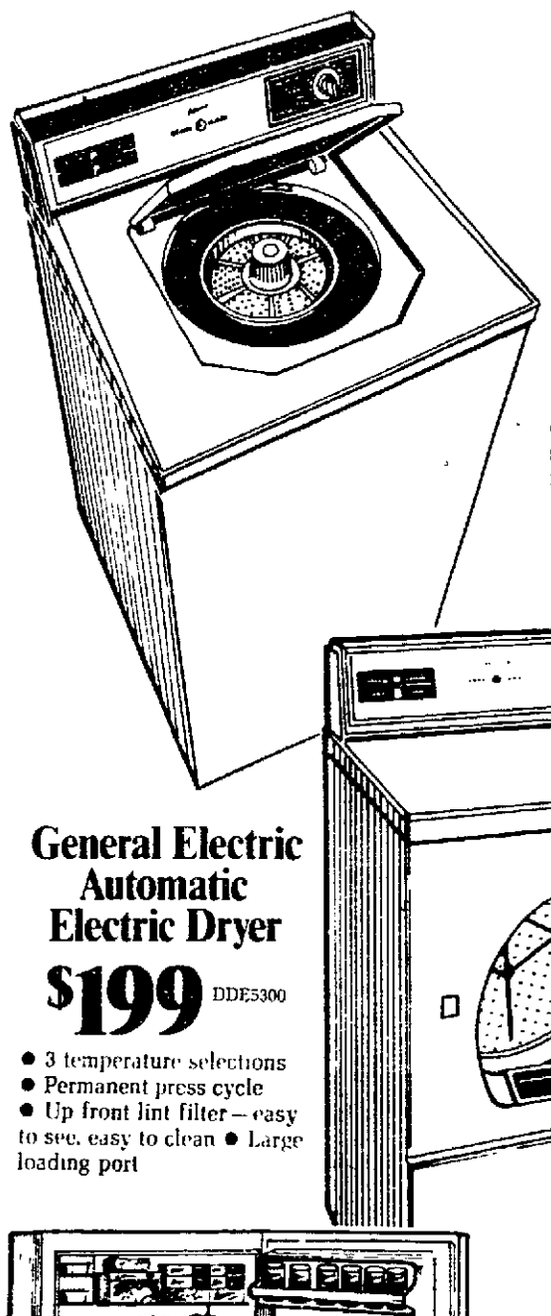
That means, Roberts said, "The guy with a less than 20-barrel a day well may be in trouble" He said the average well in Nebraska pumps between 25 and 30 barrels a day.

Clothing Spending Rises $19 in 1975

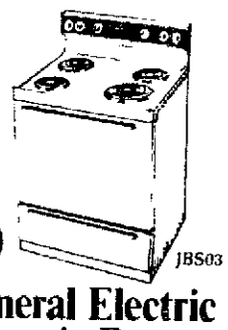
Washington (UPI) — Americans spent $19 more per person for clothing and shoes last year than the $300 they spent in 1974. Consumer research specialists of the USDA Agricultural Research Service say higher prices rather than increased buying accounted for about three-fifths of the increase.



Sky High Savings on Appliances



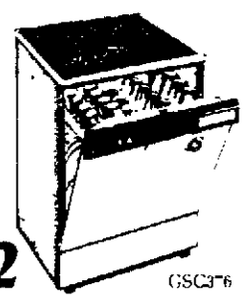
General Electric Automatic Washer
$264 WWA5500
• Permanent press cycle • 3 wash-rinse temperature combinations • 3 water level selections • Delicate cycle for fine garments



$199 JBS03
General Electric Electric Range
• Easy-clean oven panels • Removable oven door • Oven temperature cycling light • Rotary infinite heat surface unit controls



$328 JET84
General Electric Fast Cooking Microwave Oven
• Great for counter-top cooking • Convenient defrost cycle - handy for frozen foods • The modern way to cook tv dinners or convenience foods • Slashes cooking time

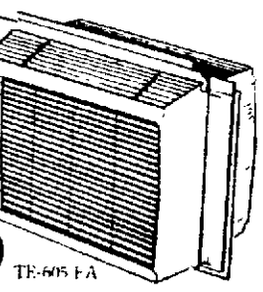


$222 GSC376
General Electric Portable Dishwasher
• Use as a portable now – as a built-in later • 3-level wash action • Soft food disposer



$94 XB2450
General Electric Black & White TV
• 12" diagonal picture • 100% solid state circuitry • Great looking high impact plastic cabinet • Pre-set VHF fine tuning

General Electric Automatic Electric Dryer
$199 DDE5300
• 3 temperature selections • Permanent press cycle • Up front lint filter – easy to see, easy to clean • Large loading port



$179 TE-605 FA
General Electric Room Air Conditioner
• 5,000 BTU's • 10 position thermostat • Easy mount installation • Weighs only 50 pounds



$229 WHS215WD
General Electric Portable Color TV
• 16" diagonal picture • Efficient circuit has many solid state components • Built-in antennas • VHF pre-set fine tuning



General Electric Frost-Free Refrigerator-Freezer
$399 TBF14D
• Frost free in refrigerator and freezer sections • Rolls out on wheels • Door shelf storage in refrigerator and freezer • Adjustable cantilever shelves

Close Outs! While They Last!

17 Cu. Ft. Refrigerator-Freezer	$376.00
Auto-Clean Range with Timer	$346.00
Demonstrator Microwave Oven	$284.00
GE 19" Solid State Color TV	$249.00
GE 30" Smooth Top Auto-Clean Range	$539.00
GE 30" 2-Oven Repo	$400.00

GOODYEAR

8 Ways to Buy
• Cash • Goodyear Revolving Charge • Our Own Customer Credit Plan • Master Charge • BankAmericard • American Express Money Card • Carte Blanche • Diners Club

Lincoln — 1918 "O" 432-6521 Lincoln—6800 "O" 467-2555

NEWSPAPERARCHIVE®
NEWSPAPERARCHIVE®

Jack & Jill FOOD CENTER

BANKROLL THIS WEEK IS $1200.00

WINNING CARDS MUST BE PUNCHED!



tender fresh
FAMILY PACK FRYERS
LB. **43¢**

tender fresh
FRYER PARTS
Legs
Breasts
Thighs
LB. **79¢**

tender taste Beef
CHUCK STEAK
USDA CHOICE
LB. **69¢**

tender taste Beef
CHUCK ROAST
USDA CHOICE
Boneless
LB. **$1.19**

tender taste Arm Cut
SWISS STEAK
USDA CHOICE
LB. **89¢**

tender taste Boneless
STEW MEAT
USDA CHOICE
LB. **$1.09**

Pleasmor Meat
WIENERS
12 OZ. PKG. **69¢**

Pleasmor Sliced
BACON
1 LB. PKG. **$1.29**

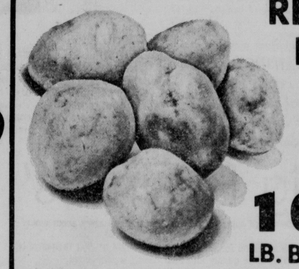
Oscar Mayer Meat or Beef
VARIETY PACK LUNCH MEATS 12 oz. Pkg. **$1.39**

Fresh Frozen Fillets
OCEAN CATFISH ..... Lb. **$1.29**

Mickelberry Plump'n Juicy
BEEF POLISH SAUSAGE 1 Lb. Pkg. **$1.19**

POTATOES

RED RIVER VALLEY PREMIUM REDS



10 LB. BAG **99¢**

Fresh, Tender
CALIFORNIA ASPARAGUS
LB. **59¢**

Firm and Fresh
CALIFORNIA CARROTS ..... 2 Lb. Pkg. **39¢**

From Florida
JUMBO RED GRAPEFRUIT ..... Lb. **19¢**

Wash. Extra Fancy Red or Golden
DELICIOUS APPLES ..... Lb. **39¢**



Gooch
ENRICHED EGG NOODLES
All Sizes 1 Lb. Pkg. **53¢**

HEALTH & BEAUTY AIDS



PEPTO BISMOL
Liquid 8 oz. Btl. **89¢**

Baby Shampoo
EARTH BORN
8 oz. Btl. **97¢**

Tame Ass't
CREME RINSE
8 oz. Btl. **79¢**

VALUABLE COUPON — EXTRA VALUE! — V-10
BIG 'G' CEREAL
CHEERIOS
General Mills 50535
Limit One
15 oz. Pkg. **69¢** SAVE 20¢
Subject to State Sales Tax
Good Only At Jack & Jill through April 27, 1976
NF—LN

VALUABLE COUPON — EXTRA VALUE! — V-10
PRE-SWEETENED
KOOL-AID
General Foods Corp.
Limit 3
3 2 Qt. Pkgs. **99¢** SAVE 18¢
Subject to State Sales Tax
Good Only At Jack & Jill through April 27, 1976
NF—LN

VALUABLE COUPON — EXTRA VALUE! — V-12
CRYSTALS
SANI-FLUSH
Boyle-Midway E455
Limit One
34 oz. Size **59¢** SAVE 16¢
Subject to State Sales Tax
Good Only At Jack & Jill through April 27, 1976
NF—LN

PORK and BEANS



Van Camp
3 21 OZ. TINS **$1.00**

YOUR SATISFACTION IS ALWAYS FIRST

SHORTENING



Flako
3 LB. TIN **89¢**

HAVE A NICE DAY AT JACK & JILL!

KLEENEX DESIGNER **TOWELS**



JUMBO ROLL **49¢**



Pillsbury
COUNTRY OR BUTTERMILK
BISCUITS
2 8 oz. Tubes **29¢**

Soft Pack
CHURNGOLD MARGARINE
1 Lb. Tub **49¢**

Pleasmor Graham
CRACKERS ..... 1 Lb. Box **59¢**

Jack & Jill Cottage
CHEESE ..... 24 oz. Ctn. **89¢**

Jack & Jill
HALF and HALF ..... Pint Ctn. **39¢**

Grand Prix
FROZEN POTATOES
Crinkle Cuts
5 Lb. Pkg. **$1.09**



Banquet Fried Chicken Dinner

Beef, Chicken, Turkey
BANQUET DINNERS
11 oz. Pkg. **49¢**

Nabisco Nilla Wafers
COOKIES ..... 12 oz. Pkg. **65¢**

Keebler Cookies
FUDGE STRIPES ..... 12.5 oz. Pkg. **79¢**

Hefty Plastic, Tall
KITCHEN BAGS ..... Pkg. 30 **$1.59**

Bicentennial Facial
TISSUE ..... 3 Boxes 150 **$1.00**

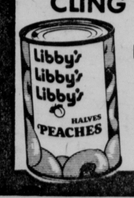
LIBBY'S **TOMATO JUICE**



46 OZ. TIN **49¢**

YOUR SATISFACTION IS ALWAYS FIRST

LIBBY'S CLING **PEACHES**



Halves or Sliced
29 oz. TIN **49¢**

HAVE A NICE DAY AT JACK & JILL!

CORN or PEAS



Whole or Creamed Golden Corn
LIBBY'S
3 16.5 OZ. TINS **89¢**

CONSUMER AFFAIRS CONSUMER AFFAIRS CONSUMER AFFAIRS CONSUMER AFFAIRS



-JUST ADD LOVE!©
by ANN CROWLEY

Spring is Green

I tend to associate spring with fresh green vegetables. Today a wide assortment of lettuce and greens are available in the supermarket the year round.

All of the leafy green vegetables provide a rich source of vitamin A to the diet. The darker green leaves are higher in this vitamin than the inside white or light green leaves. These leafy greens also contain high levels of vitamin C, vitamin K, and folic acid, an essential B vitamin. No other group of vegetables provides this quantity of vitamins.

The leafy green vegetables are low in fat, carbohydrate, and protein, thus they are low in calories. For those individuals on low calorie diets, the green leafy vegetables can be eaten in large amounts to provide a feeling of fullness.

A variety of greens can be tossed into a delightful salad or the spring salad can be prepared from one type of highly nutritious leafy green.

A fresh spinach salad is a beautiful, delicious, nutritious dish.

Fresh Spinach Salad
1 lb. fresh spinach leaves
1 cup fresh mushrooms
4 strips bacon
6 Tbls. French dressing
¼ tsp. dry mustard

Wash and tear the spinach leaves into bite size pieces. Clean and slice mushrooms. Add to spinach. Saute bacon until crisp, break into small pieces. Heat French dressing, add bacon, and pour over spinach and mushroom salad just before serving. Serves 4.

Send your questions, comments, or suggestions to: Ann Crowley, 4121 Box 80699 Lincoln, Ne. 68501

CONSUMER AFFAIRS CONSUMER AFFAIRS CONSUMER AFFAIRS CONSUMER AFFAIRS

IMPORTED
Fine China TEA CUP
Only **49¢** with a $3.00 Purchase

Jack & Jill FOOD CENTER

YOUR SATISFACTION IS ALWAYS FIRST

THESE PRICES GOOD THROUGH APRIL 27th AT ALL LINCOLN Jack & Jill STORES
We Reserve The Right To Limit Quantities

Register and Win the Bankroll in Any or All of the Participating Stores. Come in — Register and Receive your Free Punch Card!

TO QUALIFY BANKROLL CARDS MUST BE PUNCHED EVERY WEEK

$100.00	$100.00	$400.00	$100.00	$500.00
Open 24 Hours Every Day	8 a.m. to 9 p.m. Every Day	Mon. - Sat.: 8 to 9 p.m. / Sun.: 9 to 6 p.m.	8 a.m. to 12 p.m. Every Day	Open 24 Hours Every Day
BELMONT SHOPPING CENTER 11TH, & CORNHUSKER	SHUSTER'S WEST O STREET AT CAPITAL BEACH BLVD.	HAVELOCK Jack & Jill 6201 HAVELOCK	MEADOWLANE SHOPPING CENTER 70TH & VINE STREETS	4545 VINE STREET ADJACENT TO K MART

Jack & Jill FOOD CENTER

BANKROLL THIS W



tender fresh
FAMILY PACK FRYERS
LB. **43¢**

tender fresh
FRYER PARTS
Legs
Breasts
Thighs
LB. **79¢**

tender taste Arm Cut
SWISS STEAK
USDA CHOICE
LB. **89¢**

tender
STE
USDA CHOICE
LB.

Oscar Mayer Meat or Beef
VARIETY PACK LUNCH MEATS
12 oz. Pkg. **$1.39**



Gooch
ENRICHED EGG NOODLES
All Sizes
1 Lb. Pkg.
53¢

HEALTH & BEAUTY AIDS



PEPTO BISMOL
Liquid
8 oz. Btl.
89¢

Baby Shampoo
EARTH BORN
8 oz. Btl.
97¢

Tame Ass't
CREME RINSE
8 oz. Btl.
79¢

VALUABLE COUPON
EXTRA VALUE!
V-10
BIG'G' CEREAL
CHEERIOS
General Mills 50535
Limit One
15 oz. Pkg.
69¢
SAVE 20¢
Subject to State Sales Tax
Good Only At Jack & Jill through April 27, 1976
NF—LN
Jack & Jill

VALUABLE COUPON
EXTRA VALUE!
PRE-SWEETENED
V-10
KOOL-AID
General Foods Corp.
Limit 3
3 2 Qt. Pkgs.
99¢
SAVE 18¢
Subject to State Sales Tax
Good Only At Jack & Jill through April 27, 1976
NF—LN
Jack & Jill

VALUABLE COUPON
EXTRA VALUE!
CRYSTALS
V-12
SANI-FLUSH
Boyle-Midway E455
Limit One
34 oz. Size
59¢
SAVE 16¢
Subject to State Sales Tax
Good Only At Jack & Jill through April 27, 1976
NF—LN
Jack & Jill

PORK and BEANS



Van Camp
3 21 OZ. TINS
$1.00

YOUR SATISFACTION IS ALWAYS FIRST

SHORTENING



Flako
3 LB. TIN
89¢

HAVE A NICE DAY AT JACK & JILL!

KLEENEX DESIGNER
TOWELS



JUMBO ROLL
49¢



Pillsbury
COUNTRY OR BUTTERMILK
BISCUITS
2 8 oz. Tubes
29

Pleasmor Graham
CRACKERS

Jack & Jill Cottage
CHEESE

Jack & Jill
HALF and HA

Grand Prix
FROZEN POTATOES
Crinkle Cuts
5 Lb. Pkg.
$1.0

Nabisco Nilla Wafers
COOKIES

Keebler Cookies
FUDGE STRIPE

Hefty Plastic, Tall
KITCHEN BAG

Bicentennial Facial
TISSUE

Register and Win the Bankroll in Any or All of the Partici

TO QUALIFY BANKROLL CARDS MUST BE PUNCHED EVERY WEEK

Jack & Jill
$100.00
Open 24 Hours Every Day
BELMONT SHOPPING CENTER
11TH. & CORNHUSKER

Jack & Jill
8 a.m. to 9 p
SHUS
WEST O
AT CAPITAL

NEWSPAPERARCHIVE®
NEWSPAPERARCHIVE®



STATISTICS ... don't tell real story, Clinkenbeard maintains

ROACH CLIP ... and device for rolling your own cigarettes.



STAFF PHOTOS BY HARALD DREIMANIS

POT KILLS . . . Several years ago, when State Patrol Lt. Bob Clinkenbeard was just another drug investigator, he assisted in the case of a Hiram Scott College student who was killed when his motorcycle swerved to avoid a horse. Ever since, Clinkenbeard has carried a roach clip (a device for holding marijuana cigarettes). Slowly tying the clip's chain in a knot, the lawman explains how the young man was wearing it at the time of the wreck. It caught in the front wheel spokes, strangling the motorcyclist. "Who says pot doesn't kill?" Clinkenbeard asks.

Drugs 'Still Big Business' In Nebraska

By J. L. SCHMIDT
Star Staff Writer

The Nebraska State Patrol made 6% fewer drug arrests in 1975 than in 1974.

But, according to Lt. Bob Clinkenbeard, head of the patrol's division of drug control in Lincoln, that figure doesn't indicate a decline in the amount of drug traffic in the state. "It's still big business," he said.

Lincoln in particular, and Nebraska in general, are often mentioned — in street talk and rumor, at least — as being logical hubs for drug traffic, Clinkenbeard said.

"It's a known fact that there are people in this state who use illegal drugs to make a living. The exact numbers are questionable, but it is here," he said.

Oldest Was 73

The patrol arrested 1,728 persons for drug offenses in 1975 compared with 1,836 in 1974. Of the arrests, 1,497 or 86% were male, 237 or 14% were female. The youngest person arrested was 13, the oldest was 73.

"Yes, 73," Clinkenbeard grinned. That old-timer was joined by people who were 64, 45, 44, 43 and 40. The median age, however, was 20, a year younger than it used to be, he added.

Of the total number arrested, 90% were 26 or under. A third were non-Nebraskans, with the largest number (71) of the 569 out-of-staters arrested coming from Colorado.

Lancaster County was the most productive ground for the patrol: 137 persons were nabbed here for drug offenses. Douglas County was second with 132 and Hall County was third with 131 arrests. At least one arrest was made in each of the 93 counties, Clinkenbeard added.

"You can, unfortunately, read almost anything into statistics," Clinkenbeard said. "They don't tell the real story about our efforts."

One reason for the fewer arrests might be that the patrol is "putting more quality into their cases," he explained.

"We've got to go back up the distribution chain as high as we can and shut off the supply. Sometimes we are stopped by state lines, but our cooperation with other agencies has been good," he said.

National Coordination

The federal Drug Enforcement Administration, an outgrowth of the old Bureau of Narcotics and Dangerous Drugs, often aids in coordinating the nationwide efforts, he said.

Nebraska has had a drug control branch of the patrol since 1967. Clinkenbeard was in on the ground floor of that operation and worked in Scottsbluff before a transfer to Norfolk, and, eventually, Lincoln. He now directs the activities of 33 men in the field throughout the state.

The patrol has four attorneys and the use of state labs in Lincoln and Scottsbluff.

It offers a variety of services to schools, civic organizations and law enforcement agencies from educational programs on down to under cover work.

Undercover Man On Own

"The undercover cop is really on his own," Clinkenbeard said. "He can make it or break it just by his confidence or lack of confidence."

There are documented cases of an undercover officer, for example, selling drugs to a guy that he sent to prison a year ago, he added.

"Sometimes it's right there under your nose, and you have to sniff it out and work backwards," he said, adding that the patrol has to work under the guidelines of the courts and keep officer morale in mind in establishing policies.

He spoke with disgust about some pre-trial diversion programs which "sometimes do more harm than good." A local case involved a Nebraska Penal Complex inmate who was on work-release when he was arrested with one of the largest amounts of opium confiscated in the city for years, he said.

"We're finally reaching the national levels of drug abuse in Nebraska," he noted. "For years people around Nebraska have told us that we didn't really have things so bad," he explained, but "we're catching up."

All is not really that bleak. Seizures of drugs in the state have increased during the past year, Clinkenbeard said.

More Pills Seized

In 1974, officers seized some 77,000 stimulant tablets. By 1975 that number had increased to 321,000 tablets. The 1976 total is, already well over 100,000, he said.

Not all is undercover work, or luck. Troopers involved with traffic control account for more than one-third of the cases tried each year, Clinkenbeard said.

Most of these arrests come from routine traffic stops. "The mad scramble to hide something in the car is the real give away," he added.

Odor, misplaced paraphernalia and the general physical appearance of the suspects are often additional factors in the arrests.

Where do the drugs come from?

"Our major source seems to be California," Clinkenbeard said. "We used to get a lot of white crosses (a stimulant) from Canada, but the DEA pretty well dried that operation up," he added.

"Drugs is still a lucrative business, but, then again, so is law enforcement," Clinkenbeard observed.

Campbell's will help you celebrate the Bicentennial
ARBOR DAY
Thursday is the day!



April 10, 1872, J. Sterling Morton started the first Arbor Day. Later our State Legislature changed Arbor Day to April 22, to commemorate J. Sterling Morton's birthday. Arbor Day has now spread to nearly every state in the Union. Make this a memorable year and help beautify Lincoln and Nebraska.

Campbells
NURSERIES and GARDEN CENTER
2342 So. 40 Weekdays 8-5:30 Sunday 10-4 488-0958

TAKE IT OFF.

STORE COUPON 312132
35¢ OFF
the 2-lb. size of Nestlé® Quik® Chocolate Flavor.
TO THE DEALER: This coupon will be redeemed only as follows: For amount specified plus 5¢ for handling, provided coupon is received from customer on purchase of listed merchandise. Proof of purchase of sufficient stock of merchandise to cover coupons submitted must be shown on request. (Failure to comply may void all coupons submitted for redemption.) Redemptions not honored through brokers or other outside agencies. Coupons are non-transferable and void if use is prohibited, taxed, restricted or license is required. Customer must pay any sales tax. Cash redemption value 1/100¢.
FOR REDEMPTION, PRESENT TO OUR SALESMAN OR MAIL TO: THE NESTLÉ COMPANY, INC., P.O. BOX 1500, ELM CITY, N.C. 27898. OFFER GOOD ONLY IN U.S.A.
LIMIT: ONLY ONE COUPON MAY BE REDEEMED PER UNIT OF PRODUCT PURCHASED. GOOD ONLY ON NESTLÉ® QUIK® CHOCOLATE FLAVOR. ANY OTHER USE CONSTITUTES FRAUD.
OFFER EXPIRES SEPTEMBER 30, 1976.
312132



Chocolaty Nestlé Quik. You can make it cold, or make it hot. But either way, you save a lot!

PUT IT ON.



Now you can get a colorful T-shirt featuring the Bunny from Nestlé Quik and his immortal words. It's 100% white cotton and trimmed with navy blue. Just send us $1.50 and one proof of purchase from the 2-lb. size or two proofs of purchase from the 1-lb. size of Nestlé Quik Chocolate Flavor.

Mail To: Nestlé, Box 2386, Reidsville, N.C. 27322
Please circle size(s) required and indicate number desired.
Adult Size: S___ M___ L___ XL___
Child Size: S(2-4)___ M(6-8)___ L(10-12)___ XL(14-16)___
I enclose $1.50 and one proof of purchase from the 2-lb. size or two proofs of purchase from the 1-lb. size of Nestlé® Quik® Chocolate Flavor for each T-shirt.
Make check payable to: Nestlé.
NAME
(PLEASE PRINT PLAINLY)
ADDRESS
CITY STATE ZIP
Allow 4-6 weeks for delivery. Offer good only in the U.S.A. Offer void where prohibited, taxed or restricted by law. OFFER EXPIRES SEPTEMBER 30, 1976.

SAVE UP TO $1.10
(with two special coupons)

MAIL-IN COUPON
PAKA-PUNCH® $1.00
BUY 6
SAVE $1.00
WITH THIS COUPON AND 6 PROOFS OF PURCHASE
Mail this coupon and 6 proofs of purchase from the carton tops of any flavors of PakaPunch and we'll send you $1.00.
SEND TO:
PAKA-PUNCH REFUND • P.O. BOX 1107, DEPT. 389
CHECKERBOARD SQUARE • ST. LOUIS, MO. 63188
NAME
ADDRESS
CITY
STATE ZIP
Offer void where prohibited, taxed or restricted. Limit one refund per family or address. Allow 4-5 weeks for delivery.
47 PK 47 OFFER EXPIRES DEC. 31, 1976



PAKA-PUNCH®
MAKES A FRESH TASTING FRUIT DRINK
PakaPunch tastes fresh because you make it up fresh . . . it's a concentrate made with real fruit juices. Just add water for 48 ounces of delicious fresh tasting fruit drink. And PakaPunch usually *costs less* than the 46 ounce canned brands and *makes more*.

SAVE $1.10—USE BOTH PAKA-PUNCH COUPONS.

STORE COUPON PAKA-PUNCH® SAVE 10¢ ON YOUR NEXT PURCHASE OF PAKA-PUNCH 10¢ STORE COUPON



ORANGE GRAPE PUNCH CITRUS COOLER CHERRY

Ralston Purina Company
10¢ 46 PK 46
For payment of face value, plus 5¢ handling, send to Ralston Purina Company, P. O. Box 1107, St. Louis, Missouri 63188. Coupon will be honored only if it was honored by retailer consistent with the terms hereof and submitted by a retailer of our merchandise or a clearing house approved by us and acting for, and at the risk of such a retailer. The obligation to redeem this coupon is expressly conditioned on the retailer showing on request invoices proving purchases of sufficient stock within the past 90 days to cover coupons presented for redemption. Any other application constitutes fraud. This coupon is nontransferable, nonassignable and redemption is limited to one coupon per specified product and size. Any sales tax must be paid by customer. Offer void where prohibited, taxed, or otherwise restricted. Cash redemption 1/20 of 1¢.
Limit one coupon per family or address. Any other use constitutes fraud. Expires December 31, 1976.

WEEK IS $1200.00

WINNING CARDS MUST BE PUNCHED!

tender taste Beef
CHUCK STEAK
USDA CHOICE
LB. 69¢

tender taste Beef
CHUCK ROAST
USDA CHOICE
Boneless LB. $1.19

POTATOES
RED RIVER VALLEY PREMIUM REDS



10 LB. BAG 99¢

taste Boneless
W MEAT
$1.09

Pleasmor Meat
WIENERS
12 OZ. PKG. 69¢

Pleasmor Sliced
BACON
1 LB. PKG. $1.29

Fresh Frozen Fillets
OCEAN CATFISH ..... Lb. $1.29

Mickelberry Plump'n Juicy
BEEF POLISH SAUSAGE 1 Lb. Pkg. $1.19

Fresh, Tender
CALIFORNIA ASPARAGUS
LB. 59¢

Firm and Fresh
CALIFORNIA CARROTS ..... 2 Lb. Pkg. 39¢

From Florida
JUMBO RED GRAPEFRUIT ..... Lb. 19¢

Wash. Extra Fancy Red or Golden
DELICIOUS APPLES ..... Lb. 39¢

Soft Pack
CHURNGOLD MARGARINE
1 Lb. Tub 49¢

1 Lb. Box 59¢

24 oz. Ctn. 89¢

Pint Ctn. 39¢

Beef, Chicken, Turkey
BANQUET DINNERS
11 oz. Pkg. 49¢

12 oz. Pkg. 65¢

12.5 oz. Pkg. 79¢

Pkg. 30 $1.59

3 Boxes 150 $1.00

LIBBY'S TOMATO JUICE
46 OZ. TIN 49¢

YOUR SATISFACTION IS ALWAYS FIRST

LIBBY'S CLING PEACHES
Halves or Sliced
29 oz. TIN 49¢

HAVE A NICE DAY AT JACK & JILL!

CORN or PEAS
Whole or Creamed Golden Corn
LIBBY'S 3 16.5 OZ. TINS 89¢

CONSUMER AFFAIRS CONSUMER AFFAIRS CONSUMER AFFAIRS



-JUST ADD LOVE!
by ANN CROWLEY

Spring is Green

I tend to associate spring with fresh green vegetables Today a wide assortment of lettuce and greens are available in the supermarket the year round

All of the leafy green vegetables provide a rich source of vitamin A to the diet The darker green leaves are higher in this vitamin than the inside white or light green leaves. These leafy greens also contain high levels of vitamin C vitamin K and folic acid an essential B vitamin No other group of vegetables provides this quantity of vitamins

The leafy green vegetables are low in fat carbohydrate and protein thus they are low in calories For those individuals on low calorie diets, the green leafy vegetables can be eaten in large amounts to provide a feeling of fullness

A variety of greens can be tossed into a delightful salad or the spring salad can be prepared from one type of highly nutritious leafy green

A fresh spinach salad is a beautiful delicious nutritious dish

Fresh Spinach Salad

1 lb fresh spinach leaves
1 cup fresh mushrooms
4 strips bacon
6 Tbls French dressing
½ tsp dry mustard

Wash and tear the spinach leaves into bite size pieces Clean and slice mushrooms Add to spinach Saute bacon until crisp break into small pieces Heat French dressing add bacon and pour over spinach and mushroom salad just before serving Serves 4

Send your questions comments or suggestions to Ann Crowley, 4 21 Box 80699 Lincoln, Ne. 68501

CONSUMER AFFAIRS CONSUMER AFFAIRS CONSUMER AFFAIRS

IMPORTED
Fine China TEA CUP
Only 49¢ with a $3.00 Purchase

Jack & Jill FOOD CENTER

YOUR SATISFACTION IS ALWAYS FIRST

THESE PRICES GOOD THROUGH APRIL 27th AT ALL LINCOLN Jack & Jill STORES
We Reserve The Right To Limit Quantities

...pating Stores. Come in — Register and Receive your Free Punch Card!

$100.00	$400.00	$100.00	$500.00
...n. E...ery Day	Mon. - Sat. 8 to 9 p.m. / Sun 9 to 6 p.m.	8 a.m. to 12 p.m. Every Day	Open 24 Hours Every Day
...TER'S ...ST STREET ...IA CH BLVD.	HAVELOCK Jack & Jill 6201 HAVELOCK	MEADOWLANE SHOPPING CENTER 70TH & VINE STREETS	4545 VINE STREET ADJACENT TO K MART

NEWSPAPERARCHIVE®
NEWSPAPERARCHIVE®

Lifescape



LONG LIFE . . . but Mrs. Whitaker had to work hard.

STAFF PHOTO BY HARALD DREIMANIS

102 Result Of Kindness

By GRACIA McANDREW
Star Staff Writer

Elizabeth Whitaker was in her late 20s at the birth of the Twentieth Century. She lived through two world wars and the Great Depression of the 1930s. She has witnessed the U.S. moon walk and the demoralizing Watergate scandal.

She doesn't know how she did it, but Mrs. Whitaker is 102 years and five months old.

"I didn't expect to live this long," she said. But she is still going strong, because, as she puts it, "you have to to get anywhere."

Mrs. Whitaker suspects, however, that her longevity is a result of hard work and kindness to those around her.

"You know what the Bible says — honor your parents and be good to your neighbor," she explained.

Mrs. Whitaker had to work hard while being good to her neighbors — for many years she was a midwife and has delivered more babies than she can remember.

"One thing I'm sorry about is that I never set (wrote) them all down," she said. But she recalls delivering nine children in one family and nearly as many with several other families.

According to Mrs. Whitaker, it was not unusual for her "to get up in the middle of the night and go when people couldn't get a doctor."

The hours were long and the pay was low. Besides the actual delivery, Mrs. Whitaker said, midwives were expected to take care of the rest of the family, the mother and the new baby.

"You were lucky if you got $4 a day," she said. "I remember getting only $1.50 a day and I took care of three children, the husband, the mother and the baby. Some places you would go and you wouldn't get nothing."

Unlike today when doctors and hospitals assume the responsibility of reporting births, Mrs. Whitaker said many years ago it was up to the parents to report to a local person charged with keeping such records — the school principal, minister or, if there was one, the county clerk.

And because many people felt it was no one's business when they had an addition to the family, births often went unreported, Mrs. Whitaker said.

"One couple didn't report the birth of their son, so when the son grew up they had trouble getting him into school," she added.

Overall, Mrs. Whitaker said, everyone worked hard to attain just the basic necessities of life during the early 1900s.

"If you would tell kids today how hard people had to get anything or how far they had to go just to get flour, they wouldn't believe it," she said. "I remember one woman who would put wheat in a cloth and beat it with a plank when she ran out of flour.

"We usually had flour, but we had to go from Columbus to Fremont to get it. Then they built flour mills 20 miles away from where we lived, so we took a load of wheat to the mills, had it ground and then came home."

Born Nov. 1, 1873, Mrs. Whitaker lived in a small town near Bremen, Germany, until she emigrated to the U.S. at the age of eight.

Mrs. Whitaker lived with relatives near Leigh until the family moved to Columbus. She resided in Columbus until two years ago, when she moved to Lincoln to live with her granddaughter, Mrs. Adolph Morlok.

During all her years in Nebraska, Mrs. Whitaker didn't attend school, except for two months at a school where the children were taught in German. "The old people wanted it that way," she explained.

She speaks English fluently, however, with no hint of her German background. "I learned to read and write by just picking it up from the newspaper," she said.

Mrs. Whitaker had four children — three sons and one daughter — and now counts six grandchildren, 25 great-grandchildren and 12 great-great-grandchildren.

And, quite frankly, the centenarian doesn't like "all the publicity." She has lived to be more than 102 but, as she puts it:

"What's that? People know what I've done, where I've lived."

Intelligence Linked To Family Size

New York (UPI) — New evidence indicates that intelligence depends not on race, class, genetics or income but rather on the number of children a family has, a published report said.

The report said the fewer children a family has the more likelihood there is for the children to possess higher IQs and that they are better off if the intervals between the births are stretched out.

The conclusions are based on a study conducted by Robert B. Zajonc, professor of psychology at the University of Michigan.

Zajonc and his collegue, Dr. Gregory Markus, suggested that the child's rate of mental development is influenced by the amount of adult knowledge available to him or her. They said a child's intellectual skills tend to grow more rapidly when parental knowledge is not shared by the presence of two or more children.

The study was evaluated in an article published in the April issue of Psychology Today.

The article, written by Dr. Carol Tavris, assistant managing editor of the magazine, said:

"The intellectual level of each additional child is diluted by his contact with young siblings, who have not reached full adult intelligence. A child who is the fifth of five grows up in a world influenced heavily by five child-sized minds. the first-born child, by contrast, grows up with his parents as primary forces, which gives him the maximum intellectual capacity."

The magazine article also said the decline in scholastic aptitude test scores of high school seniors will halt by 1980 and begin to climb again.

By 1980 the children born in the early 60's will be in high school and ready to take their SATs. The article said there will be proportionately more first and second born students.

Turf Builder
17.95 15,000 Ft.
35 Spreader 22.46
New Bags
Vegetable Garden 20 lbs. 6.57
Grow Shrub 20 lbs. 6.57
LOVELAND -OMAHA-

IGA



Flintstone Vitamins
60 ct. btl. $1.69 save $1



Hair Spray
Hard, Super, Regular or Unscented
9 oz. can $1.29 Save 60¢



Edge Protective Shave
Regular, Lime, or Menthol
Save 50¢
7 oz. can 99¢

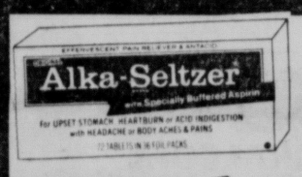


Final Net
Non-Aerosol Hair Spray
14 oz. btl. 79¢ Save 60¢



Creme Rinse
Tame Regular Balsam or Lemon
8 oz. btl. $1.19 save 36¢

DISCOUNT PRICES IN EVERY DEPARTMENT!



Alka-Seltzer Bonus Pak save 41¢ 36's $1.09



Tylenol Tablets Save 26¢ 24's 49¢



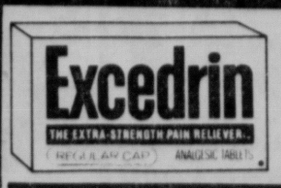
Baby Magic Lotion Mennen Save 30¢ 9 oz. btl. $1.29



Crest Toothpaste Regular or Mint Save 30¢ 79¢

One-A-Day Plus Iron save 80¢ 60's $1.99

Lilt Body Wave save 66¢ ea. $1.59



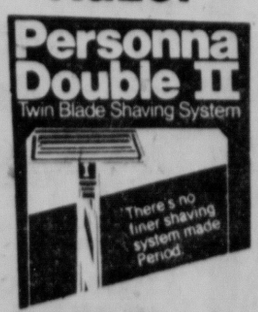
Excedrin Tablets Save 22¢ 36's 89¢

Personna 74 Injector


INJECTOR save 30¢
99¢ 7's

Personna Double-Edge
Personna '74 Save 11¢


DOUBLE EDGE
89¢ 5's

Personna Double II Razor


$2.69 ea. save 81¢

Super Cricket Lighter


$1.29 ea. save 69¢

LET'S ALL PULL TOGETHER FOR BIG RED ROWING.

Our team's in tough financial straits, so it's Rainbo to the rescue. But we need your help.

We're sponsoring a one-week fund-raising drive, from April 19th through April 25th. And during this time, for every 20 or 24 ounce loaf of Rainbo White Bread sold, we'll donate 15¢ to the University of Nebraska's rowing team.

So let's all pull hard for Big Red rowing. Pick up some Rainbo White Bread today. And be sure to come on out to Branched Oak Lake for the Big Championship Regatta, Saturday April 24th !

ROW BIG RED!



© 1976 BEL-ART ADVERTISING, INC.

Lifescape



STATISTICS ... don't tell real story, Clinkenbeard maintains

ROACH CLIP ... and device for rolling your own cigarettes.



STAFF PHOTOS BY HARALD DREIMANIS

POT KILLS . . . Several years ago, when State Patrol Lt. Bob Clinkenbeard was just another drug investigator, he assisted in the case of a Hiram Scott College student who was killed when his motorcycle swerved to avoid a horse. Ever since, Clinkenbeard has carried a roach clip (a device for holding marijuana cigarettes). Slowly tying the clip's chain in a knot, the lawman explains how the young man was wearing it at the time of the wreck. It caught in the front wheel spokes, strangling the motorcyclist. "Who says pot doesn't kill?" Clinkenbeard asks.

Drugs 'Still Big Business' In Nebraska

By J. L. SCHMIDT
Star Staff Writer

The Nebraska State Patrol made 6% fewer drug arrests in 1975 than in 1974.

But, according to Lt. Bob Clinkenbeard, head of the patrol's division of drug control in Lincoln, that figure doesn't indicate a decline in the amount of drug traffic in the state. "It's still big business," he said.

Lincoln in particular, and Nebraska in general, are often mentioned — in street talk and rumor, at least — as being logical hubs for drug traffic, Clinkenbeard said.

"It's a known fact that there are people in this state who use illegal drugs to make a living. The exact numbers are questionable, but it is here," he said.

Oldest Was 73

The patrol arrested 1,728 persons for drug offenses in 1975 compared with 1,836 in 1974. Of the arrests, 1,497 or 86% were male, 237 or 14% were female. The youngest person arrested was 13, the oldest was 73.

"Yes, 73," Clinkenbeard grinned. That old-timer was joined by people who were 64, 45, 44, 43 and 40. The median age, however, was 20, a year younger than it used to be, he added.

Of the total number arrested, 90% were 26 or under. A third were non-Nebraskans, with the largest number (71) of the 569 out-of-staters arrested coming from Colorado.

Lancaster County was the most productive ground for the patrol: 137 persons were nabbed here for drug offenses. Douglas County was second with 132 and Hall County was third with 131 arrests. At least one arrest was made in each of the 93 counties, Clinkenbeard added.

"You can, unfortunately, read almost anything into statistics," Clinkenbeard said. "They don't tell the real story about our efforts."

One reason for the fewer arrests might be that the patrol is "putting more quality into their cases," he explained.

"We've got to go back up the distribution chain as high as we can and shut off the supply. Sometimes we are stopped by state lines, but our cooperation with other agencies has been good," he said.

National Coordination

The federal Drug Enforcement Administration, an outgrowth of the old Bureau of Narcotics and Dangerous Drugs, often aids in coordinating the nationwide efforts, he said.

Nebraska has had a drug control branch of the patrol since 1967. Clinkenbeard was in on the ground floor of that operation and worked in Scottsbluff before a transfer to Norfolk, and, eventually, Lincoln. He now directs the activities of 33 men in the field throughout the state.

The patrol has four attorneys and the use of state labs in Lincoln and Scottsbluff.

It offers a variety of services to schools, civic organizations and law enforcement agencies from educational programs on down to under cover work.

Undercover Man On Own

"The undercover cop is really on his own," Clinkenbeard said. "He can make it or break it just by his confidence or lack of confidence."

There are documented cases of an undercover officer, for example, selling drugs to a guy that he sent to prison a year ago, he added.

"Sometimes it's right there under your nose, and you have to sniff it out and work backwards," he said, adding that the patrol has to work under the guidelines of the courts and keep officer morale in mind in establishing policies.

He spoke with disgust about some pre-trial diversion programs which "sometimes do more harm than good." A local case involved a Nebraska Penal Complex inmate who was on work-release when he was arrested with one of the largest amounts of opium confiscated in the city for years, he said.

"We're finally reaching the national levels of drug abuse in Nebraska," he noted. "For years people around Nebraska have told us that we didn't really have things so bad," he explained, but "we're catching up."

All is not really that bleak. Seizures of drugs in the state have increased during the past year, Clinkenbeard said.

More Pills Seized

In 1974, officers seized some 77,000 stimulant tablets. By 1975 that number had increased to 321,000 tablets. The 1976 total is, already well over 100,000, he said.

Not all is undercover work, or luck. Troopers involved with traffic control account for more than one-third of the cases tried each year, Clinkenbeard said.

Most of these arrests come from routine traffic stops. "The mad scramble to hide something in the car is the real give away," he added.

Odor, misplaced paraphernalia and the general physical appearance of the suspects are often additional factors in the arrests.

Where do the drugs come from?

"Our major source seems to be California," Clinkenbeard said. "We used to get a lot of white crosses (a stimulant) from Canada, but the DEA pretty well dried that operation up," he added.

"Drugs is still a lucrative business, but, then again, so is law enforcement," Clinkenbeard observed.

Campbell's will help you celebrate the Bicentennial
ARBOR DAY
Thursday is the day!



April 10, 1872, J. Sterling Morton started the first Arbor Day. Later our State Legislature changed Arbor Day to April 22, to commemorate J. Sterling Morton's birthday. Arbor Day has now spread to nearly every state in the Union. Make this a memorable year and help beautify Lincoln and Nebraska.

Campbells
NURSERIES and GARDEN CENTER
Weekdays 8-5:30
Sunday 10-4
2342 So. 40
488-0958

TAKE IT OFF.

STORE COUPON 312132
35¢ OFF
the 2-lb. size of Nestlé® Quik® Chocolate Flavor.
TO THE DEALER
FOR REDEMPTION: PRESENT TO OUR SALESMAN OR MAIL TO THE NESTLÉ COMPANY, INC., P.O. BOX 1500, ELM CITY, N.C. 27909. OFFER GOOD ONLY IN U.S.A.
LIMIT: ONLY ONE COUPON MAY BE REDEEMED PER UNIT OF PRODUCT PURCHASED. GOOD ONLY ON NESTLÉ® QUIK® CHOCOLATE FLAVOR. ANY OTHER USE CONSTITUTES FRAUD.
OFFER EXPIRES SEPTEMBER 30, 1976
312132



Chocolaty Nestlé Quik. You can make it cold, or make it hot. But either way, you save a lot!

PUT IT ON.



Now you can get a colorful T-shirt featuring the Bunny from Nestlé Quik and his immortal words. It's 100% white cotton and trimmed with navy blue. Just send us $1.50 and one proof of purchase from the 2-lb. size or two proofs of purchase from the 1-lb. size of Nestlé Quik Chocolate Flavor.

Mail to: Nestlé, Box 2386, Reidsville, N.C. 27322
Make check payable to: Nestlé.
NAME
ADDRESS
CITY STATE ZIP
Allow 4-6 weeks for delivery. Offer good only in the U.S.A. Offer void where prohibited, taxed or restricted by law. OFFER EXPIRES SEPTEMBER 30, 1976

SAVE UP TO $1.10
(with two special coupons)

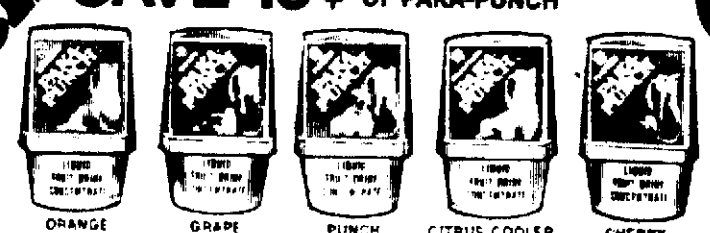
MAIL-IN COUPON
PAKA-PUNCH® $1.00
BUY 6
SAVE $1.00
WITH THIS COUPON AND 6 PROOFS OF PURCHASE
Mail this coupon and 6 proofs of purchase from the carton tops of any flavors of PakaPunch and we'll send you $1.00.
SEND TO:
PAKA-PUNCH REFUND • P.O. BOX 1107, DEPT. 389
CHECKERBOARD SQUARE • ST. LOUIS, MO. 63188
NAME
ADDRESS
CITY
STATE ZIP
Offer void where prohibited, taxed or restricted. Limit one refund per family or address. Allow 4-5 weeks for delivery.
47 PK 47
OFFER EXPIRES DEC. 31, 1976



PAKA-PUNCH®
MAKES A FRESH TASTING FRUIT DRINK
PakaPunch tastes fresh because you make it up fresh . . . it's a concentrate made with real fruit juices. Just add water for 48 ounces of delicious fresh tasting fruit drink. And PakaPunch usually *costs less* than the 46 ounce canned brands and *makes more.*

SAVE $1.10—USE BOTH PAKA-PUNCH COUPONS.

STORE COUPON
PAKA-PUNCH®
SAVE 10¢ ON YOUR NEXT PURCHASE OF PAKA-PUNCH
10¢ STORE COUPON



Ralston Purina Company
10¢
46 PK 46
For payment of face value, plus 5¢ handling, send to Ralston Purina Company, P. O. Box 7307, St. Louis, Missouri 63188. Coupon will be honored only if it was honored by retailer consistent with the terms hereof and submitted by a retailer of our merchandise or a clearing house approved by us and acting for, and of the rest of such a retailer. The obligation to redeem this coupon is expressly conditioned on the retailer showing on request invoices proving purchases of sufficient stock within the past 90 days to cover coupons presented for redemption. Any other application constitutes fraud. This coupon is nontransferable, nonassignable and redemption is limited to one coupon per specified product and size. Any sales tax must be paid by customer. Offer void where prohibited, taxed, or otherwise restricted. Cash redemption 1/20 of 1¢.
Limit one coupon per family or address. Any other use constitutes fraud. Expires December 31, 1976.

NEWSPAPERARCHIVE®
NEWSPAPERARCHIVE®

dear abby

Stepmother Wants To Get Married

DEAR ABBY: I know I've done wrong, but please help me because I'm in such a mess I don't know what to do.

I was 15 when my mother died, so my father and I "batched" it nearly two years. My father finally decided to marry Neva who was 37 and fairly nice-looking. Dad was 57.

Everything would have been fine if I had had any sense, but I started fooling around with Neva when my father was at work. Neva got pregnant. I was scared out of my wits, but Neva said she could make my father think the baby was his, so I shouldn't worry.

Neva had twin boys, and my father was the happiest man on earth. Everything was working out fine until the twins were 8-months-old. Then, with no warning, my father had a heart attack and died. Neva and I were in a state of shock for several days and didn't know what to do.

My father left enough insurance, cash and property for Neva and the twins to live comfortably and for me to go to college. Now Neva doesn't want me to go to college. She wants me to marry her — and help her raise the twins! She says they are as much mine as hers. I want to do what's right, but I don't want to live with Neva the rest of my life. Please help me.

TRAPPED

DEAR TRAPPED: The twins could be your father's — and legally they are his sons, so don't feel duty-bound to marry Neva and sacrifice your college education to stay home and help raise the boys. Keep a respectable distance from Neva, and with alittle luck she'll find another man.

DEAR ABBY: Whenever I attend a double-ring ceremony, I wonder if the bride and groom realize that there is no justification whatsoever for a man's wearing a wedding ring.

The wedding ring is a symbol of bondage of females in marriage. It's the last relic of the collar and shackles with which captive and purchased brides were (and in some parts of the world still are) bound to their male masters.

I quote from an old German prayer book (1888):

"The wedding ring is for the bride only and is a symbol of her bondage, subjection to and obedience to her master; a sign that she is now no longer free and independent, but that she is bound and chained under the mastery of her husband."

HISTORY BUFF

DEAR BUFF: Thanks for pointing out the progress we've made since 1888.

DEAR ABBY: My husband says that I snore, but I know I don't. One thing I know for certain is that HE snores; and if I don't fall asleep before he does. I am up all night. He tells ME that HE is up all night because of MY snoring, which is ridiculous because if he were up he wouldn't be keeping ME up with his snoring.

How can we find out the truth? Don't suggest we have a third party sleep with us as I am very old-fashioned.

HATTIE

DEAR HATTIE: Buy, rent or borrow a tape recorder and turn it on when you both retire. Whoever is awake while the other is snoring should say, "I am awake, so YOU must be snoring!" And that should settle it!

Everyone has a problem. What's yours? For a personal reply, write to ABBY: Box No. 69700, L.A., Calif 90069. Enclose stamped, self-addressed envelope, please.

Bridge
Odd Way To Make Contract

By B. JAY BECKER

West dealer.
East-West vulnerable.

NORTH
♠J 10 9 6 4
♥J 10 9
♦10 3
♣A Q J

WEST	EAST
♠Q 7 2	♠8 5 3
♥K 8 7 6 3	♥5 4 2
♦J 9 8 2	♦Q 5 4
♣5	♣K 10 7 2

SOUTH
♠A K
♥A Q
♦A K 7 6
♣9 8 6 4 3

The bidding:

West	North	East	South
Pass	Pass	Pass	1 ♦
Pass	1 ♠	Pass	3 NT

Opening lead - six of hearts.

Most readers don't like fancy hands; they generally prefer hands that are simple, interesting and instructive. But the fact is that in some deals only fancy shenanigans will do the job, and here is a case that illustrates the point.

South was in three notrump and won the heart lead with the queen. After cashing the A-K of spades, he led a club and finessed the jack. East took the king and returned a heart to declarer's ace. When South now entered dummy with a club, West showed out and there was then no way for him to make the contract.

South was certainly unlucky to find East with four clubs to the K-10, but he could have insured the contract 100 per cent by adopting an unusual method of play. All he had to do after cashing the A-K of spades was lead a club to the ace, then play the jack of spades from dummy and discard the ace of hearts!

West wins the spade with the queen but is helpless. If he persists with hearts by leading a low one to dummy's ten, declarer winds up scoring four spade tricks, two hearts, two diamonds and one club.

If West, instead, shifts to a low diamond at trick six, South wins with the king and plays a club to dummy's Q-J. East takes the king and can do no better than return a diamond. Declarer wins with the ace, plays a club to the queen, cashes dummy's spades and has nine of the coldest tricks ever seen. They consist of four spades, one heart, two diamonds and two clubs.

So don't automatically sell these fancy plays short. Sometimes they do a lot of good.

(c) King Features Syndicate, Inc.

HONG KONG
Custom Tailors Back in Lincoln



Minolta Tailors, a reliable well-established company, guarantees expert fitting for every customer. Showing custom-made clothing for men and women.

SALE: THURSDAY & FRIDAY-APRIL 22 & 23 ONLY
OPEN UNTIL 8 P.M. THURSDAY & FRIDAY

- Specializing in hard-to-fit sizes
- Priced less than ready-made
- Individual tailored for you
- 10,000 Fabrics to choose from

Save 60% to 70% ... Before	Now
Silk/Wool Suits $289	$99
Sharkiskin Suits $201	$79
Wool Worsted Suits $280	$89
Double Knit Suits $260	$86
Cashmere Jackets $169	$69

Visit or Call Mr. Tony
CLAYTON HOUSE MOTEL
Tel. 432-0333
10th & O Lincoln

2 D. Knit Suits For $149

Ellis GOOD! BETTER! BEST! CHILE

Get your Walgreens worth!

Spring Value Parade!

Sale! Folding Lawn CHAIR
Bright multicolor webs, 5x3x3 rows. Flat arm rests.
Reg. $5.99
4.99
No. 777

SALE PRICES WEDNESDAY thru SUNDAY
Limited-time Sale Prices are indicated by "Sale!" Any others are our low everyday Walgreen prices.
Look for the "As Advertised" Signs in Our Stores
Ample stocks have been ordered, but if a sell-out occurs, RAIN-CHECKS are available on any reorderable items.
© WALGREEN CO., 1976
Right reserved to limit quantities on all items.
Some regular prices quoted may vary at some stores.

3 Great Stores with Everyday Low Prices
VAN DORN PLAZA 483-2834
DOWNTOWN 435-2102
GATEWAY 464-5957

Are you getting the BEST price on your RX?
SEE 10,000 RX PRICES
COMPARE AND SAVE
We still quote Rx prices by phone.

NOW IN ALL 3 GREAT STORES LIVE HOUSE PLANTS AT LOW, LOW, PRICES.

In Our BEAUTY CENTER
NUANCE BY COTY spray scent 5.00
A mood cologne, softly irresistible scent. Our everyday Price
Sale! PINT SHAMPOO Reg. 79¢ 2 FOR $1.00
Good for your hair formula from Walgreens
CUTEX Oily Polish Remover 10 PADS 3 for $1
Sale! Limit 3

Clean & Quick!
CHARCOAL LITER BUY
Reg. $2.69
Sale! 2.29
Electric. Lights coals in 4-5 minutes. No. 77VP.

'Buddy L' MOTORIZED 24 inch GRILL
Sunburst grid. Four-position grid. Tripod legs fold for easy storage.
Reg. $18.49
Sale! 16.99 No. 2315B

Reg. $2.59
19" PATIO TABLE
Sale! 1.99
Stain, mar-resistant with tube steel legs.

Guaranteed 15 yrs.
75-FOOT vinyl HOSE
5/8-in. bore Sale! 5.99
We replace it or refund money if ever defective.

Sprinkling 2-Gal. Can
Deluxe model 1.99
1-piece molded plastic with removable nozzle.

Trash and Leaf Bags
Sale! 1.29
Regular $1.99 Kordite 10's. 6-bushel size.

Garden Hand Tools
Sale! 59¢ ea.
With wooden handles. Save! Regular 73c ea.

All You Can Eat
Specials at your Walgreen Restaurants 4 pm to closing
TUESDAYS
Italian-Style Spaghetti
With meat sauce. Salad bowl plus dressing. Toasted garlic roll.
1.89
FRIDAYS
Golden Brown FISH FRY
Including fish fillets, fries, cole slaw plus roll & butter.
1.99
Child's Portion (under age 12) 1.29

VEGETABLE SEEDS SALE!
Limit 6 Excel Brand
3 Pkgs. 29¢ Regular 19¢ each.
Sale! 20 lb. Lawn Food 3.09
20-10-5 Mr. Gro. Also Weed & Feed. 10-6-4.

2-HANDED 32-oz. BEER MUG 89¢
With different popular brand names.
nu vinyl TV ADVERTISED
Gives long lasting lustre to vinyl car tops. Dozens of other uses.
2.98 8 oz.
Our everyday price

Hamilton Beach
Little Mac COOKER
Sale! 16.97
Grills sandwiches, pies, etc.

Lasts for thousands of lights
dispoz-a-lite
BUTANE LIGHTER
Sale! 77¢
Adjustable flame plus see-thru fuel chamber.
Limit 2

GENTLE WOOLITE
Sale! 69¢
Powder, 6¾-oz. or Liquid, 8-oz. bottle.

Men! Here's a VALUE
VITALIS HAIR GROOM
12-oz. bottle
Sale! 1.79

Denture Adhesive
FIXODENT CREAM
Holds dental plates securely. 2½-ounce.
Sale! 1.19

Look for the 'W' Walgreens Effervescent
SELTZER
Tablets, Pack of 36
Regular low 89¢ now
Sale! 69¢

Walgreens worth COUPON!
PINT ISOPROPYL ALCOHOL
Worthmore brand. April 21 thru 25 1976. Limit one.
29¢
Regular price 45c
LIMIT ONE COUPON PER CUSTOMER

Walgreens worth COUPON!
100 TABLETS EXCEDRIN
With this coupon, April 21 thru 25 1976. Limit one.
1.09
Without coupon 1.19
LIMIT ONE COUPON PER CUSTOMER

Walgreens worth COUPON!
INTENSIVE CARE Bath Beads
1¾-oz. trial size April 21 thru 25 1976. Limit one.
10¢
Regular price 19¢
LIMIT ONE COUPON PER CUSTOMER

Walgreens worth COUPON!
Transparent Plastic SHOE BOX with color lid
With this Coupon April 21 thru 25
59¢
Without coupon 88¢
LIMIT 4 LIMIT ONE COUPON PER CUSTOMER

Walgreens worth COUPON!
25-FOOT ROLL OF Foil Wrap
12-in. Chef Line. Limit one, April 21 thru 25, 1976.
25¢
Regular price 39c
LIMIT ONE COUPON PER CUSTOMER

Walgreens worth COUPON!
PLANTERS Dry Roasted Peanuts
8-ounce size jar. April 21 thru 25 1976. Limit two.
69¢
Regular price 83c
LIMIT ONE COUPON PER CUSTOMER

Walgreens worth COUPON!
Pure Ground Black PEPPER
1-oz. with coupon April 21 thru 25 1976. Limit two.
15¢
Regular price 23c
LIMIT ONE COUPON PER CUSTOMER

Walgreens worth COUPON!
Mushrooms Stems & Pieces
Penn. Dutchman. 4-oz. can 4/21 thru 4/25, 1976. Limit two.
33¢
Regular price 35c
LIMIT ONE COUPON PER CUSTOMER

Walgreens worth COUPON!
No. 110 AND No. 126 ONLY
KODACOLOR FUJICOLOR AND WALGREEN FILM DEVELOPED & PRINTED
Bring coupon & film thru April 28, 1976.
12 EXPOSURES 2.29 20-EXP. 3.79
Walgreen processing. No limit.

Lifescape



LONG LIFE . . . but Mrs. Whitaker had to work hard.

STAFF PHOTO BY HARALD DREIMANIS

102 Result Of Kindness

By GRACIA McANDREW
Star Staff Writer

Elizabeth Whitaker was in her late 20s at the birth of the Twentieth Century. She lived through two world wars and the Great Depression of the 1930s. She has witnessed the U.S. moon walk and the demoralizing Watergate scandal.

She doesn't know how she did it, but Mrs. Whitaker is 102 years and five months old.

"I didn't expect to live this long," she said. But she is still going strong, because, as she puts it, "you have to to get anywhere."

Mrs. Whitaker suspects, however, that her longevity is a result of hard work and kindness to those around her.

"You know what the Bible says — honor your parents and be good to your neighbor," she explained.

Mrs. Whitaker had to work hard while being good to her neighbors — for many years she was a midwife and has delivered more babies than she can remember.

"One thing I'm sorry about is that I never set (wrote) them all down," she said. But she recalls delivering nine children in one family and nearly as many with several other families.

According to Mrs. Whitaker, it was not unusual for her "to get up in the middle of the night and go when people couldn't get a doctor."

The hours were long and the pay was low. Besides the actual delivery, Mrs. Whitaker said, midwives were expected to take care of the rest of the family, the mother and the new baby.

"You were lucky if you got $4 a day," she said. "I remember getting only $1.50 a day and I took care of three children, the husband, the mother and the baby. Some places you would go and you wouldn't get nothing."

Unlike today when doctors and hospitals assume the responsibility of reporting births, Mrs. Whitaker said many years ago it was up to the parents to report to a local person charged with keeping such records — the school principal, minister or, if there was one, the county clerk.

And because many people felt it was no one's business when they had an addition to the family, births often went unreported, Mrs. Whitaker said.

"One couple didn't report the birth of their son, so when the son grew up they had trouble getting him into school," she added.

Overall, Mrs. Whitaker said, everyone worked hard to attain just the basic necessities of life during the early 1900s.

"If you would tell kids today how hard people had to get anything or how far they had to go just to get flour, they wouldn't believe it," she said. "I remember one woman who would put wheat in a cloth and beat it with a plank when she ran out of flour

"We usually had flour, but we had to go from Columbus to Fremont to get it. Then they built flour mills 20 miles away from where we lived, so we took a load of wheat to the mills, had it ground and then came home."

Born Nov. 1, 1873, Mrs. Whitaker lived in a small town near Bremen, Germany, until she emigrated to the U.S. at the age of eight.

Mrs. Whitaker lived with relatives near Leigh until the family moved to Columbus. She resided in Columbus until two years ago, when she moved to Lincoln to live with her granddaughter, Mrs. Adolph Morlok.

During all her years in Nebraska, Mrs. Whitaker didn't attend school, except for two months at a school where the children were taught in German. "The old people wanted it that way," she explained.

She speaks English fluently, however, with no hint of her German background. "I learned to read and write by just picking it up from the newspaper," she said.

Mrs. Whitaker had four children — three sons and one daughter — and now counts six grandchildren, 25 great-grandchildren and 12 great-great-grandchildren.

And, quite frankly, the centenarian doesn't like "all the publicity." She has lived to be more than 102 but, as she puts it:

"What's that? People know what I've done, where I've lived."

Intelligence Linked To Family Size

New York (UPI) — New evidence indicates that intelligence depends not on race, class, genetics or income but rather on the number of children a family has, a published report said

The report said the fewer children a family has the more likelihood there is for the children to possess higher IQs and that they are better off if the intervals between the births are stretched out

The conclusions are based on a study conducted by Robert B. Zajonc, professor of psychology at the University of Michigan

Zajonc and his collegue, Dr. Gregory Markus, suggested that the child's rate of mental development is influenced by the amount of adult knowledge available to him or her They said a child's intellectual skills tend to grow more rapidly when parental knowledge is not shared by the presence of two or more children

The study was evaluated in an article published in the April issue of Psychology Today

The article, written by Dr Carol Tavris, assistant managing editor of the magazine, said

"The intellectual level of each additional child is diluted by his contact with young siblings, who have not reached full adult intelligence A child who is the fifth of five grows up in a world influenced heavily by five child-sized minds the first-born child, by contrast, grows up with his parents as primary forces, which gives him the maximum intellectual capacity "

The magazine article also said the decline in scholastic aptitude test scores of high school seniors will halt by 1980 and begin to climb again

By 1980 the children born in the early 60's will be in high school and ready to take their SATs The article said there will be proportionately more first and second born students

Turf Builder
17.95 15,000 Ft.
w/ 35 Spreader 22.46
New Bags -
Vegetable Garden 20 lbs. 6.57
Grow Shrub 20 lbs 6.57
LOVELAND -OMAHA-



LET'S ALL PULL TOGETHER FOR BIG RED ROWING.

Our team's in tough financial straits, so it's Rainbo to the rescue. But we need your help.

We're sponsoring a one-week fund-raising drive, from April 19th through April 25th. And during this time, for every 20 or 24 ounce loaf of Rainbo White Bread sold, we'll donate 15¢ to the University of Nebraska's rowing team.

So let's all pull hard for Big Red rowing. Pick up some Rainbo White Bread today. And be sure to come on out to Branched Oak Lake for the Big Championship Regatta, Saturday April 24th !

ROW BIG RED!

RAINBO

IGA



Flintstone Vitamins
60 ct. btl. $1.69 save $1



Hair Spray
Hard, Super, Regular or Unscented
$1.29 9 oz. can Save 60¢



Edge Protective Shave
Regular, Lime, or Menthol
Save 50¢
99¢ 7 oz. can



Final Net
Non-Aerosol Hair Spray
79¢ 14 oz. btl. Save 60¢

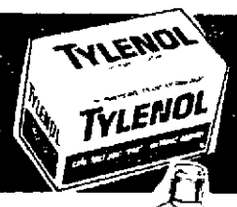


Creme Rinse
Tame Regular Balsam or Lemon
$1.19 8 oz. btl. save 36¢

DISCOUNT PRICES IN EVERY DEPARTMENT!



Alka-Seltzer Bonus Pak save 41¢ 36's $1.09



Tylenol Tablets Save 26¢ 24's 49¢



Baby Magic Lotion Mennen Save 30¢ 9 oz. btl. $1.29



Crest Toothpaste Regular or Mint Save 30¢ 79¢

One-A-Day Plus Iron save 80¢ 60's $1.99

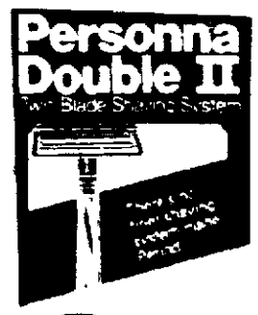
Lilt Body Wave save 66¢ ea. $1.59



Excedrin Tablets Save 22¢ 36's 89¢

Personna 74 Injector
save 30¢
99¢ 7's

Personna Double-Edge
Personna '74 Save 11¢
89¢ 5's



Personna Double II Razor
$2.69 save 81¢ ea.



Super Cricket Lighter
$1.29 save 50¢ ea.

NEWSPAPERARCHIVE®
NEWSPAPERARCHIVE®

Sculpture Outcry Believed Fading

Art Thompson, director of the Nebraska I-80 Bicentennial Sculpture Project, says that six months after the initial furor over the projects, attitudes have changed. Thompson said people come up to him now and say they didn't understand the project before when they opposed it.

Thompson said "there are people everywhere who change their skeptical attitudes once they understand the project."

"Some people who didn't like it before don't like it now," he said. "But many weren't really opposed to the sculptures, just the method" of selecting the pieces.

Thompson admits all the projects will not be completed by July 4 because of a dealy caused by legislative hearings on the project.

Concrete is being poured in York, Ogallala, and Brady, but final approval of plans by the State Department of Roads is slowing progress at Kimball, Sidney, Cozad, Kearney, Grand Island and Omaha. Thompson hopes to have five done on the nation's 200th birthday and believes attitudes will change even more when the sculptures are completed.

"Once they see the real thing, their reaction has got to be different," he said.

Brad Graves, who is building the York sculpture, said, "People see you are a professional just like a doctor or an engineer. I think they now have accepted me as another professional."

But not everyone has accepted the projects.

One of the projects' more vocal opponents, York City Councilwoman Jody Blum, said she enjoys Graves, but "can't stand his work."

She said her attitudes haven't changed.

She said no one listened when they complained "so why keep rattling your chains?"

Josephine Wachter of Unadilla, who spoke against the projects at the hearings, said everyone figures it was a losing game. "We were lied to and are still appalled at what is being called a bicentennial project."

Jewell Grasmic of rural Seward said the sculptures will do nothing but cost taxpayers money. "Wait till these kids out here get their paints and pails together and start putting their graffiti all over them. Who's going to take care of all that?"

Man Ends Up Paying To Recover His Car

Omaha (AP) — Kenneth W. Melies of Omaha has recovered his stolen car, but he had to pay a fee to do so.

Melies was robbed of his wallet and auto by a gunman at a car wash last week. Police suspected the gunman used the vehicle in a holdup.

The day after the car was taken, the thief called Mrs. Melies and said the auto was parked near a restaurant. The man said: "I know the police are slow in getting around to finding these things. I thought you might want it."

He also promised to mail her husband's wallet, but without its $16.

Deputy sheriffs found the car undamaged, but Mrs. Melies said they declined to release it until the investigation was complete.

Melies was later called and told the car was in a tow lot and was available. He had to pay $32.50 to retrieve it. Part of the expense included an overnight storage fee.

Mrs. Melies said the wallet has not been returned.

Education Board Joins O'Neill Project Lawsuit

The State Board of Educational Lands and Funds has asked to be a defendant in the Save the Niobrara Association's suit against the O'Neill irrigation project.

A U.S. District Court petition, filed by Atty. Gen. Paul Douglas, says the board has a "direct and substantial" interest because it controls 6,000 acres of public school land which would benefit by irrigation.

The board manages the state's public school lands.

The association's suit charges that the environmental impact statement for the project is inaccurate. The project would dam the Niobrara near Valentine to provide irrigation for north central Nebraska.

"The (board) is the largest landowner in the (Niobrara Basin) Irrigation district, owning approximately 8% of the lands to receive irrigation water once the O'Neill Unit is completed." the petition said.

"Once the 6,000 acres are irrigated, the value of these public school lands will increase tremendously — four, five or possibly six times their present value."

The North Central Nebraska Reclamation District and the Niobrara Basin Irrigation District have been allowed to intervene in the suit.

U.S. District Court Judge Warren Ubrom has yet to rule on the board's intervention.

Family-Owned Restaurant Files For Bankruptcy

Omaha (AP) — Firmatures-Trentino Restaurant Monday filed for an arrangement of debts under Chapter 11 of the Federal Bankruptcy Act.

The family-owned and operated restaurant and cocktail lounge will remain open for business, according to Sonny Firmature, co-owner and manager.

He said all employes will be retained and the only change will be that the restaurant now will be open Sundays, some new menu items will be added and some price changes will be made.

Firmature said it was decided to seek an arrangement for paying debts because the family didn't want to sell the restaurant which was founded by his grandfather, Anthony C. Pirruccello, in 1932.

David Lanphier, attorney for the restaurant, said the debts were about $125,000. He said the problem is one of cash flow and the filing permits the restaurant to stay in business.

Largest G.I. Shopping Center Under New Management May 1

Grand Island (UPI) — Grand Island's largest shopping center, Conestoga Mall Inc., will be under new management as of May 1.

Officials of Teachers Insurance & Annuity Association of America said Tuesday their wholly-owned subsidiary, W.R.C. Properties Inc., the new owners of the mall, have entered into a management agreement with a California firm.

The firm, Hahn Inc., based in Hawthorne, Calif., is the third largest developer and professional management company in the country, teachers officials said.

They said Hahn has 30 years of experience and "will bring with them to Grand Island a vast background of shopping center knowledge."

The mall officially changed hands in February when teachers paid more than $9.2 million for it. Officials said with the change of management all present mall employes would be retained.

Tax Fraud Trial Begins June 1

Omaha (AP) — Omaha businessman R. Bruce Widstrom, president of R. Bruce Widstrom Associates, Inc., was arraigned Tuesday on federal charges of failing to deposit Social Security and income taxes withheld from the wages of his employes.

Under federal law, the money withheld must be deposited in a special trust account.

Appearing before U.S. District Court Judge Robert V. Denney, Widstrom pleaded innocent to the 27 counts included in the information filed against him April 5. Denney ordered Widstrom to stand trial beginning June 1.

Dogs To Be Topic

Assistant Police Chief Dean Leitner and a member of the Humane Society board of directors will meet with Malone residents Thursday at 7:30 p.m. at Grace United Methodist, 26th and R, to discuss roaming, barking and neglected dogs.

"O" ST. CARPET SHOP

For people who don't "give a hoot" for high prices!

MR. WIZE BUYS

LAST 9 DAYS!

SALE ENDS APRIL 30th

FISCAL YEAR END Clearance SALE

HELP YOURSELF TO SAVINGS!

We have to move this merchandise before taxes and inventory.

OUR FISCAL ENDS APRIL 30
BIG SAVINGS THRU THIS DATE

OPEN THURS. TILL 9PM

Hilo Sculptured Shag

100% nylon, w/fat back, many tweeds & multi-colors to choose from.

While Stocks Last

Reg. 8.99 to 11.99 Yd.

7 rolls in stock

$5.99 Sq. Yd.

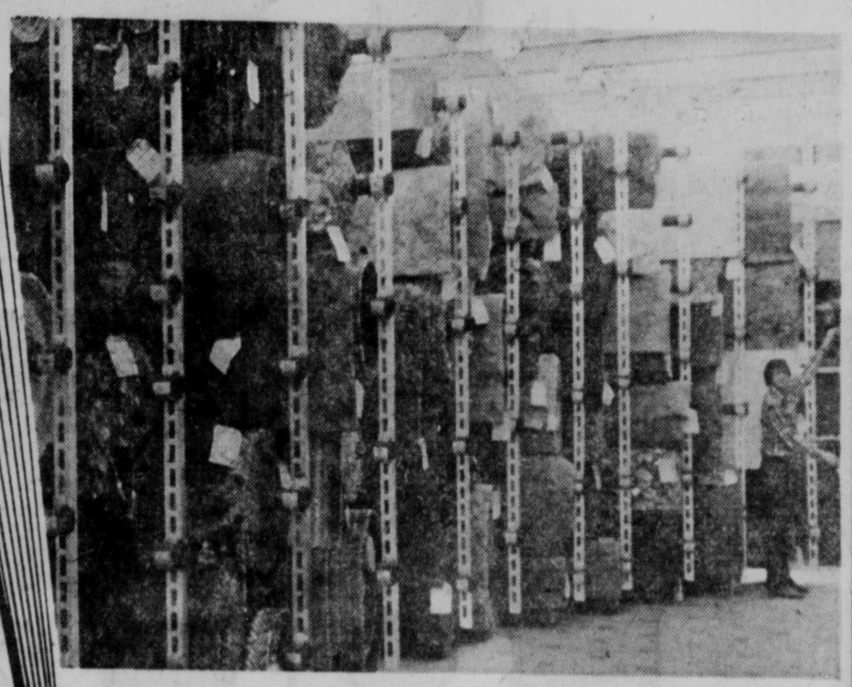
PATTERNED PRINTS

100% nylon, stain resistant for easy clean-up. Just right for "busy room" wear. Good selection of colors & patterns.

Reg. 7.99 Yd.

FANTASTIC VALUE!

$4.99 Sq. Yd.



Buy your carpet from our mobilized racks. See the carpet in the roll for easy decorating. We'll cut your carpet from the roll while you wait.

OVER 400 ROLLS IN STOCK

OUT THEY GO

TURF GRASS
12 ft. wide
Green
Avocado,
Blue & Black
Brown-Tan
4.99 Sq. Yd.

INDOOR OUTDOOR
Red, orange, blue-green, gold
$1.99 Sq. Yd.

COMMERCIAL LEVEL-LOOP
W/attached foam back.
Candy stripe.
$2.99 Sq. Yd.

SHORT SHAG
100% nylon, foam back
SALE
$3.99 Sq. Yd.
Green tweed
Blue-green
Gold-bown
Candy stripe
Orange-brown tweed
Reg. 6.99 Yd.

ALEXANDER SMITH'S GEORGIAN COURT

- Soft, smartly sculptured, elegant design
- Solid colors for the popular traditional plush look and an array of delicately accented contemporary, tac-dyed colors
- Continuous filament nylon yarn protects against pulling and fuzzing and is the most abrasion resistent of all fibers

$8.99 Sq. Yd.

Reg. 13.99 Yd.

8 colors in stock

90 Days Interest Free financing with approved credit

ROOM SIZE CARPET REMNANTS
9x12 to 20x12
All Types
SAVE 40-70%

4 & Under CARPET SHED
1722 'O' STREET UPSTAIRS
NOT A RUG IN THE HOUSE OVER $4 SQ. YD.

SEE OUR BARGAIN SHOP,

Four & Under Carpet Shed, two doors west at 1722 "O" St.

ALL TYPES OF CARPET

$1.50 TO $4.00 YD.

ONE-OF-A-KIND ROLL ITEMS
You'll Have To See These To Believe It!

60 Yds. Alexander Smith's Genellen. Bright orange hilo splush. Jute back. Reg. 12.99 Hd. — $5.99 Sq. Yd.

54 Yds, Alexander Smith's Chandelle. Orange and green hilo shag. Jute back. Reg. 10.99 Yd. — $5.99 Sq. Yd.

Brown long shag. 100% nylon. Jute back. Reg. 9.99 Yd. — $4.99 Sq. Yd.

Trend's Post Time. Yellow short shag. Jute back. Reg. 6.99 Yd. — $3.99 Sq. Yd.

Alexander Smith's Lascala. Gold hilo splush. 15 ft. wide. Jute back. Reg. 10.99 yd. — $5.99 Sq. Yd.

Whitecrest. Hilo shag. Brown, beige & white. 100% nylon. Jute back. Reg. 9.99 yd. — $5.88 Sq. Yd.

ONLY A PARTIAL LISTING
MANY—MANY MORE!

O St. Carpet Shop 1732 "O" St. 432-7567

OPEN EVERY DAY 9-6 SUN. 12-5

Monday & Thursday nites til 9

dear abby

Stepmother Wants To Get Married

DEAR ABBY. I know I've done wrong, but please help me because I'm in such a mess I don't know what to do

I was 15 when my mother died, so my father and I "batched" it nearly two years. My father finally decided to marry Neva who was 37 and fairly nice-looking. Dad was 57

Everything would have been fine if I had had any sense, but I started fooling around with Neva when my father was at work. Neva got pregnant. I was scared out of my wits, but Neva said she could make my father think the baby was his, so I shouldn't worry

Neva had twin boys, and my father was the happiest man on earth Everything was working out fine until the twins were 8-months-old Then, with no warning, my father had a heart attack and died. Neva and I were in a state of shock for several days and didn't know what to do

My father left enough insurance, cash and property for Neva and the twins to live comfortably and for me to go to college Now Neva doesn't want me to go to college. She wants me to marry her — and help her raise the twins! She says they are as much mine as hers I want to do what's right, but I don't want to live with Neva the rest of my life Please help me

TRAPPED

DEAR TRAPPED: The twins could be your father's — and legally they are his sons, so don't feel duty-bound to marry Neva and sacrifice your college education to stay home and help raise the boys. Keep a respectable distance from Neva, and with a little luck she'll find another man.

DEAR ABBY. Whenever I attend a double-ring ceremony, I wonder if the bride and groom realize that there is no justification whatsoever for a man's wearing a wedding ring

The wedding ring is a symbol of bondage of females in marriage It's the last relic of the collar and shackles with which captive and purchased brides were (and in some parts of the world still are) bound to their male masters

I quote from an old German prayer book (1888).

"The wedding ring is for the bride only and is a symbol of her bondage, subjection to and obedience to her master; a sign that she is now no longer free and independent, but that she is bound and chained under the mastery of her husband."

HISTORY BUFF

DEAR BUFF: **Thanks for pointing out the progress we've made since 1888.**

DEAR ABBY: My husband says that I snore, but I know I don't. One thing I know for certain is that HE snores, and if I don't fall asleep before he does, I am up all night. He tells ME that HE is up all night because of MY snoring, which is ridiculous because if he were up he wouldn't be keeping ME up with his snoring.

How can we find out the truth? Don't suggest we have a third party sleep with us as I am very old-fashioned.

HATTIE

DEAR HATTIE: **Buy, rent or borrow a tape recorder and turn it on when you both retire. Whoever is awake while the other is snoring should say, "I am awake, so YOU must be snoring!" And that should settle it!**

Everyone has a problem. What's yours? For a personal reply, write to ABBY: Box No. 69700, L.A., Calif 90069. Enclose stamped, self-addressed envelope, please.

Bridge
Odd Way To Make Contract

By B. JAY BECKER

West dealer.
East-West vulnerable.

NORTH
♠J 10 9 6 4
♥J 10 9
♦10 3
♣A Q J

WEST	EAST
♠Q 7 2	♠8 5 3
♥K 8 7 6 3	♥5 4 2
♦J 9 8 2	♦Q 5 4
♣5	♣K 10 7 2

SOUTH
♠A K
♥A Q
♦A K 7 6
♣9 8 6 4 3*

The bidding:

West	North	East	South
Pass	Pass	Pass	1♦
Pass	1♠	Pass	3 NT

Opening lead - six of hearts.

Most readers don't like fancy hands; they generally prefer hands that are simple, interesting and instructive. But the fact is that in some deals only fancy shenanigans will do the job, and here is a case that illustrates the point.

South was in three notrump and won the heart lead with the queen. After cashing the A-K of spades, he led a club and finessed the jack. East took the king and returned a heart to declarer's ace. When South now entered dummy with a club, West showed out and there was then no way for him to make the contract.

South was certainly unlucky to find East with four clubs to the K-10, but he could have insured the contract 100 per cent by adopting an unusual method of play. All he had to do after cashing the A-K of spades was lead a club to the ace, then play the jack of spades from dummy and discard the ace of hearts'

West wins the spade with the queen but is helpless. If he persists with hearts by leading a low one to dummy's ten, declarer winds up scoring four spade tricks, two hearts, two diamonds and one club

If West, instead, shifts to a low diamond at trick six South wins with the king and plays a club to dummy's Q-J. East takes the king and can do no better than return a diamond Declarer wins with the ace, plays a club to the queen, cashes dummy's spades and has nine of the coldest tricks ever seen They consist of four spades, one heart, two diamonds and two clubs

So don't automatically sell these fancy plays short Sometimes they do a lot of good

(c) King Features Syndicate, Inc

HONG KONG
Custom Tailors Back in Lincoln



Minolta Tailors, a reliable well-established company, guarantees expert fitting for every customer Showing custom-made clothing for men and women

SALE: THURSDAY & FRIDAY-APRIL 22 & 23 ONLY
OPEN UNTIL 8 P.M. THURSDAY & FRIDAY

- Specializing in hard-to-fit sizes
- Priced less than ready-made
- Individual tailored for you
- 10,000 Fabrics to choose from

Save 60% to 70% ... Before	Now
Silk/Wool Suits ... $289	$99
Sharkskin Suits ... $201	$79
Wool Worsted Suits ... $280	$89
Double Knit Suits ... $260	$86
Cashmere Jackets ... $169	$69

2 D. Knit Suits For $149

Visit or Call Mr. Tony
CLAYTON HOUSE MOTEL
Tel. 432-0333
10th & O Lincoln

Ellis GOOD! BETTER! BEST! CHILE

Get your Walgreens worth!

Spring Value Parade!

Sale! Folding Lawn CHAIR
Bright multicolor webs, 5x3x3 rows. Flat arm rests
Reg. $5.99
4.99
No 777

Are you getting the BEST price on your RX?
SEE 10,000 RX PRICES
COMPARE AND SAVE
We still quote Rx prices by phone.

SALE PRICES WEDNESDAY thru SUNDAY
Limited-time Sale Prices are indicated by "Sale!" Any others are our low everyday Walgreen prices.
Look for the "As Advertised" Signs in Our Stores
Ample stocks have been ordered, but if a sell-out occurs, RAIN-CHECKS are available on any reorderable items.
© WALGREEN CO., 1976
Right reserved to limit quantities on all items.
Some regular prices quoted may vary at some stores

3 Great Stores with Everyday Low Prices

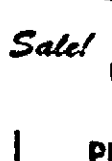
VAN DORN PLAZA	483-2834
DOWNTOWN	435-2102
GATEWAY	464-5957

NOW IN ALL 3 GREAT STORES LIVE HOUSE PLANTS AT LOW, LOW, PRICES.

In Our BEAUTY CENTER



NUANCE BY COTY
spray scent 5.00
A mood cologne, softly irresistible scent Our everyday Price



PINT SHAMPOO
Reg. 79¢
2 FOR $1.00
Good for your hair formula from Walgreens



CUTEX
Oily Polish Remover
10 PADS 3 for $1
Sale! Limit 3

All You Can Eat
Specials at your Walgreen Restaurants 4 pm to closing

TUESDAYS	FRIDAYS
Italian-Style Spaghetti	Golden Brown FISH FRY
With meat sauce. Salad bowl plus dressing Toasted garlic roll	Including fish fillets, fries, cole slaw plus roll & butter
1.89	1.99

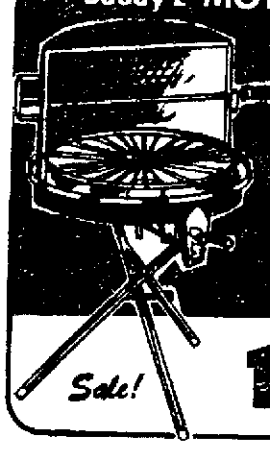
Child's Portion (under age 12) 1.29

Clean & Quick!



CHARCOAL LITER BUY
Reg. $2.69
Sale! 2.29
Electric. Lights coals in 4-5 minutes. No. 77VP.

'Buddy L' MOTORIZED



24 inch GRILL
Sunburst grid. Four-position grid. Tripod legs fold for easy storage.
Reg. $18.49
Sale! 16.99 No. 22158



Reg. $2.59
19" PATIO TABLE
Sale! 1.99
Stain, mar-resistant with tube steel legs.



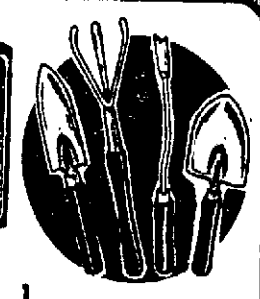
Guaranteed 15 yrs.
75-FOOT vinyl HOSE
5/8-in. bore Sale! 5.99
We replace it or refund money if ever defective.



Sprinkling 2-Gal. Can
Deluxe model 1.99
1-piece molded plastic with removable nozzle



Trash and Leaf Bags
Sale! 1.29
Regular $1.99 Kordite 10's. 6-bushel size.



Garden Hand Tools
Sale! 59¢ ea.
With wooden handles. Save! Regular 73c ea.

VEGETABLE SEEDS
SALE!
Limit 6 Excel Brand
3 Pkgs. 29¢
Regular 19¢ each.

Sale! 20 lb. Lawn Food
3.09
20-10 5 Mr Gro Also Weed & Feed 10 6 4

2-HANDED 32-oz. BEER MUG
89¢
With different popular brand names

Gives long lasting lustre to vinyl car tops Dozens of other uses
2.98 8 oz.
Our everyday price

Little Mac COOKER
Sale! 16.97
Grills sandwiches, pies, etc

BUTANE LIGHTER
Sale! 77¢
Adjustable flame plus see-thru fuel chamber
Limit 2

GENTLE WOOLITE
Sale! 69¢
Powder 6¾-oz or Liquid 8-oz bottle

Men! Here's a VALUE
VITALIS HAIR GROOM
12-oz bottle
Sale! 1.79

Denture Adhesive
FIXODENT CREAM
Holds dental plates securely 2½-ounce
Sale! 1.19

Look for the 'W' Walgreens Effervescent
SELTZER
Tablets, Pack of 36
Regular low 89¢ now
Sale! 69¢

Walgreens worth COUPON!



PINT ISOPROPYL ALCOHOL
Worthmore brand. April 21 thru 25 1976. Limit one.
29¢
Regular price 45c
LIMIT ONE COUPON PER CUSTOMER

Walgreens worth COUPON!



100 TABLETS EXCEDRIN
With this coupon, April 21 thru 25 1976. Limit one.
1.09
Without coupon 1.19
LIMIT ONE COUPON PER CUSTOMER

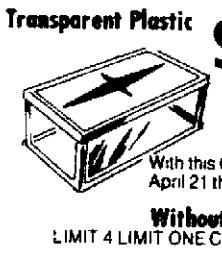
Walgreens worth COUPON!



INTENSIVE CARE Bath Beads
1¾-oz. trial size April 21 thru 25 1976. Limit one.
10¢
Regular price 19¢
LIMIT ONE COUPON PER CUSTOMER

Walgreens worth COUPON!

Transparent Plastic SHOE BOX with color lid



With this Coupon April 21 thru 25
59¢
Without coupon 88¢
LIMIT 4 LIMIT ONE COUPON PER CUSTOMER

Walgreens worth COUPON!



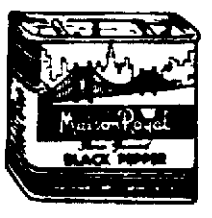
25-FOOT ROLL OF Foil Wrap
12-in. Chef Line Limit one. April 21 thru 25, 1976.
25¢
Regular price 39c
LIMIT ONE COUPON PER CUSTOMER

Walgreens worth COUPON!



PLANTERS Dry Roasted Peanuts
8-ounce size jar. April 21 thru 25 1976. Limit two.
69¢
Regular price 83c
LIMIT ONE COUPON PER CUSTOMER

Walgreens worth COUPON!



Pure Ground Black PEPPER
1-oz with coupon April 21 thru 25 1976. Limit two.
15¢
Regular price 23c
LIMIT ONE COUPON PER CUSTOMER

Walgreens worth COUPON!



Mushrooms Stems & Pieces
Penn Dutchman 4-oz can 4/21 thru 4/25 1976 Limit two
33¢
Regular price 33c
LIMIT ONE COUPON PER CUSTOMER

Walgreens worth COUPON!

No. 110 AND No. 126 ONLY
KODACOLOR DEVELOPED & PRINTED
FUJICOLOR AND WALGREEN FILM
Bring coupon & film thru April 28 1976
12 EXPOSURES 2.29 20-EXP. 3.79
Walgreen processing. No limit.

NEWSPAPERARCHIVE®
NEWSPAPERARCHIVE®

Turn Back! . . . and check out savings on Health & Beauty Aids!

Prices effective April 21-27
Right to Limit Reserved

Boneless
FAMILY STEAK
U.S.D.A. CHOICE PS PERSONALLY SELECTED
$1.33 Lb.
From Beef Round

COLOR
CHUCK STEAK
U.S.D.A. CHOICE PS PERSONALLY SELECTED
Blade Cut
69¢ lb.
From Beef Chuck

COLOR
GROUND BEEF
Not less than 70% lean
69¢ lb.

Boneless
RUMP ROAST
U.S.D.A. CHOICE PS PERSONALLY SELECTED
$1.39 lb.
True Value Trim From Beef Round

USDA Choice PSW/TVT
Arm Swiss Steak lb. 93¢
USDA Choice PVW/TVT
Heel of Round Roast lb. $1.29

Chicken Stewing Hens 43¢ lb.
Wafer Thins Good Value All Varieties 3 oz. pkg. 39¢
Cube Steak USDA Choice $1.39 lb.
Lunch Meat Good Value All Varieties 6 oz. pkg. 45¢
Armour Franks All Meat or All Beef 12 oz. pkg. 69¢
Sizzlean Swift Breakfast Strips 6 oz. pkg. 69¢

Discover the people and events that made our nation great
Our Great Heritage
Volume II ea. $1.99

Granada Ironstone
Budget Priced Royal Quality

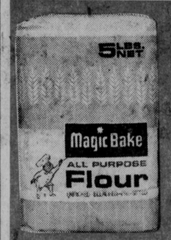
This Week's Feature

Dinner Plate only 59¢ With Other Purchases
Coffee Server ..... ea. $8.99
BONUS VALUE THIS WEEK

IGA Serving You In 1976 With **DISCOUNT PRICES THAT WE'RE PROUD OF!...**


Coke-Dr. Pepper Your Choice!
8-16 oz. btls. plus Deposit
89¢


Bath Tissue Good Value White or Assorted
$1.09 8 large rolls


Flour Magic Bake-Enriched
5-lb. pkg.
59¢


Heinz Ketchup With Coupon At Right . . .
26-oz. btl.
59¢


Downy 25¢ off label Fabric Softener
64-oz. btl.
$1.29

FRESH Time . . .

It's almost the time of year again when fresh vegetables are at their best — in available amounts and quality. Fresh vegetables are very economical foods when you use your best buying judgment and skills in making your selection and purchases. Here are a few How-to-Buy-Fresh tips. Select the "in season" varieties — they're less expensive. Choose those that are crisp, firm and bright in color and free from decay. Buy those which have been kept cool, — vegetables that are kept in hot, sunny places wilt rapidly and may lose some of their nutritive values. Learn what to look for in each variety and type.

The best recipe in the world won't be successful if the vegetables have lost flavor, color and nutritive value through improper cooking techniques. Some of the basic rules bear repeating: Guard against overcooking; crisp tender is best. Use as little water as possible — remember to use any cooking liquid as that's where some of the water soluble nutrients will be. Use a sharp knife to pare and peel — a dull knife bruises vegetable surfaces and hasten the loss of nutrients. Do not add soda to cooking vegetables, — it can make them soft and mushy.

"Experiment" — is the by-word of good cooks everywhere. Vegetables are versatile . . . but explore their true versatility by exploring different cooking techniques. For more help about some of these different techniques, drop me a note and ask for "Selecting and Cooking FRESH."

Carol Scroggins
CAROL SCROGGINS
DIRECTOR OF CONSUMER AFFAIRS

Carol Scroggins
IGA Super Markets
Box 82801
Lincoln, Nebr.
68501


California Grown
Ripe & Luscious
STRAWBERRIES
Pt. Ctn.
39¢

Apples Washington Fancy Red or Gold Delicious 10 for 89¢
Onions Medium Yellow lb. 19¢
Potatoes US # 1 Red 10-lb. bag $1.39
California **Avocados** ea. 69¢
New Red **Potatoes** lb. 29¢
California Navel **Oranges** 4 lbs. for $1
Jumbo **Artichokes** ea. 49¢
Cherry Tomatoes 49¢ pt. ctn.

GOOCH Budget Elbo **Macaroni** 16 oz. pkg. 53¢
GOOCH **Thin Spaghetti** 16 oz. pkg. 53¢
GOOCH Budget Medium, Wide, Extra Wide **Noodles** 16 oz. pkg. 59¢
GOOD VALUE NEW IMPROVED **Liquid Detergent** 2 22 oz. btls. 99¢
Instant Tea **Nestea** 3 oz. Jar $1.59
TEXISE **Spray N'Wash** 16 oz. can $1.25
IGA **Applesauce** 16 oz. can 30¢
WILDERNESS Cherry **Pie Filling** 21 oz. Can 69¢

KEEBLER **Deluxe Grahams** 12½ oz. pkg. 85¢
Lunch or Dinner **Chinet Plates** 40 ct. pkg. $1.33
KITTY CLOVER-3 varieties **Potato Chips** 5 oz. pkg. 49¢
GOOD VALUE **Cherry Bits** 10 oz. pkg. 79¢
Kellogg's **Rice Krispees** 13 oz. pkg. 81¢
KRAFT **Mayonnaise** 32 oz. jar $1.25
Food Storage Bags **Baggies** 50 ct. pkg. 89¢
JIF-Creamy **Peanut Butter** 28 oz. Jar $1.49

KEEBLER **Fudge Stripes** 12½ oz. pkg. 85¢
IGA **Sandwich Bread** 24 oz. pkg. 49¢
PURINA **Dog Chow** 25-lb. pkg. $5.79
GOOD VALUE **Yellow Popcorn** 32 oz. pkg. 59¢
WAXTEX **Wax Paper** 100' roll 48¢
Macaroni & Cheese **Kraft Dinners** 3 7¼ oz. pkgs. $1
Save! **Handi-Wrap** 200' roll 75¢
IGA **Pineapple Juice** 46 oz. can 69¢

Van Camp's **Pork & Beans** 21 oz. can 39¢
Good Value **Salad Dressing** 32 oz. Jar 69¢
Gedney Spear, Kosher or Polish **Dill Pickles** 24 oz. Jar 59¢


Good Value Margarine
Pure Vegetable Quartered
1-lb. pkg.
28¢

Sherbet Meadow Gold-½ gal. 89¢ ea.
Orange Juice TV chilled 64 oz. btl. 89¢ ea.
Orange Juice TV 100% Florida Frozen 6 oz. can 25¢

Good Value Frozen Peas, Corn, or Mixed **Vegetables** 20 oz. pkg. 49¢
Rhodes Frozen **Bread Dough** White or Honey Wheat 2-1-lb. loaves 69¢
Zooper Dooper **Fruit Drinks** 6 pkg. 79¢
TV **Coffee Creamer** 16 oz. ctn. 31¢
TV 3 varieties **Snack Dips** 8 oz. ctn. 39¢

John's Frozen Pizza
Cheese, Sausage Hamburger Pepperoni


14 oz. pkg.
58¢

Valuable Coupon
Heinz Ketchup Limit 1
69¢ without coupon
26-oz. btl. 59¢
Good through April 27 at IGA

Valuable Coupon
Vanilla Wafers Limit 1
Sunshine 59¢ without coupon
11 oz. pkg. 49¢
Good through April 27 at IGA

Valuable Coupon
Wheaties Limit 1
57¢ without coupon
12 oz. pkg. 49¢
Good through April 27 at IGA

Valuable Coupon
Heinz 57 Sauce Limit 1
95¢ without coupon
10 oz. btl. 79¢
Good through April 27 at IGA

Valuable Coupon
Paka Punch Limit 1
5 flavors 39¢ without Coupon
8 oz. pkg. 29¢
Good thru April 27 at IGA

Valuable Coupon
Magic Prewash Limit 1
$1.14 without coupon
16 oz. btl. 99¢
Good through April 27 at IGA

PROUD DISCOUNT PRICES!	PROUD DISCOUNT PRICES!	PROUD DISCOUNT PRICES!	PROUD DISCOUNT PRICES	PROUD DISCOUNT PRICES!	PROUD DISCOUNT PRICES!	PROUD DISCOUNT PRICES!	PROUD DISCOUNT PRICES!	PROUD DISCOUNT PRICES!	PROUD DISCOUNT PRICES!	PROUD DISCOUNT PRICES!	PROUD DISCOUNT PRICES!
B & R IGA 1705 Washington St.	BETHANY IGA 1432 No. Cotner Blvd.	MR. "B" IGA 27th and Hiway 2	MR. "B" IGA 48th & Van Dorn St.	MR. "B" DOWNTOWN IGA 10th & N Streets	MR. "B" EAST IGA 7041 "O" Street	DEMMA'S IGA 70th & A Streets	FOOD KING IGA 1920 West "O" St.	KLEIN'S IGA 815 South 11th St.	LEROY'S IGA 13th & High St.	DON & GERRY'S IGA 1216 No. 10th St.	WAGNER IGA 33rd & "A"

IGA

Sculpture Outcry Believed Fading

Art Thompson, director of the Nebraska I-80 Bicentennial Sculpture Project, says that six months after the initial furor over the projects, attitudes have changed. Thompson said people come up to him now and say they didn't understand the project before when they opposed it.

Thompson said "there are people everywhere who change their skeptical attitudes once they understand the project."

"Some people who didn't like it before don't like it now," he said. "But many weren't really opposed to the sculptures, just the method" of selecting the pieces.

Thompson admits all the projects will not be completed by July 4 because of a dealy caused by legislative hearings on the project.

Concrete is being poured in York, Ogallala, and Brady, but final approval of plans by the State Department of Roads is slowing progress at Kimball, Sidney, Cozad, Kearney, Grand Island and Omaha. Thompson hopes to have five done on the nation's 200th birthday and believes attitudes will change even more when the sculptures are completed.

"Once they see the real thing, their reaction has got to be different," he said.

Brad Graves, who is building the York sculpture, said, "People see you are a professional just like a doctor or an engineer. I think they now have accepted me as another professional."

But not everyone has accepted the projects.

One of the projects' more vocal opponents, York City Councilwoman Jody Blum, said she enjoys Graves, but "can't stand his work."

She said her attitudes haven't changed.

She said no one listened when they complained "so why keep rattling your chains?"

Josephine Wachter of Unadilla, who spoke against the projects at the hearings, said everyone figures it was a losing game. "We were lied to and are still appalled at what is being called a bicentennial project."

Jewell Grasmic of rural Seward said the sculptures will do nothing but cost taxpayers money. "Wait till these kids out here get their paints and pails together and start putting their graffiti all over them. Who's going to take care of all that?"

Man Ends Up Paying To Recover His Car

Omaha (AP) — Kenneth W. Melies of Omaha has recovered his stolen car, but he had to pay a fee to do so.

Melies was robbed of his wallet and auto by a gunman at a car wash last week. Police suspected the gunman used the vehicle in a holdup.

The day after the car was taken, the thief called Mrs. Melies and said the auto was parked near a restaurant. The man said: "I know the police are slow in getting around to finding these things. I thought you might want it."

He also promised to mail her husband's wallet, but without its $16.

Deputy sheriffs found the car undamaged, but Mrs. Melies said they declined to release it until the investigation was complete.

Melies was later called and told the car was in a tow lot and was available. He had to pay $32.50 to retrieve it. Part of the expense included an overnight storage fee.

Mrs. Melies said the wallet has not been returned.

Education Board Joins O'Neill Project Lawsuit

The State Board of Educational Lands and Funds has asked to be a defendant in the Save the Niobrara Association's suit against the O'Neill irrigation project.

A U.S. District Court petition, filed by Atty. Gen. Paul Douglas, says the board has a "direct and substantial" interest because it controls 6,000 acres of public school land which would benefit by irrigation.

The board manages the state's public school lands.

The association's suit charges that the environmental impact statement for the project is inaccurate. The project would dam the Niobrara near Valentine to provide irrigation for north central Nebraska.

"The (board) is the largest landowner in the (Niobrara Basin) Irrigation district, owning approximately 8% of the lands to receive irrigation water once the O'Neill Unit is completed." the petition said.

"Once the 6,000 acres are irrigated, the value of these public school lands will increase tremendously — four, five or possibly six times their present value."

The North Central Nebraska Reclamation District and the Niobrara Basin Irrigation District have been allowed to intervene in the suit.

U.S. District Court Judge Warren Ubrom has yet to rule on the board's intervention.

Family-Owned Restaurant Files For Bankruptcy

Omaha (AP) — Firmatures-Trentino Restaurant Monday filed for an arrangement of debts under Chapter 11 of the Federal Bankruptcy Act.

The family-owned and operated restaurant and cocktail lounge will remain open for business, according to Sonny Firmature, co-owner and manager.

He said all employes will be retained and the only change will be that the restaurant now will be open Sundays, some new menu items will be added and some price changes will be made.

Firmature said it was decided to seek an arrangement for paying debts because the family didn't want to sell the restaurant which was founded by his grandfather, Anthony C. Pirruccello, in 1932.

David Lanphier, attorney for the restaurant, said the debts were about $125,000. He said the problem is one of cash flow and the filing permits the restaurant to stay in business.

Largest G.I. Shopping Center Under New Management May 1

Grand Island (UPI) — Grand Island's largest shopping center, Conestoga Mall Inc., will be under new management as of May 1.

Officials of Teachers Insurance & Annuity Association of America said Tuesday their wholly-owned subsidiary, W.R.C. Properties Inc., the new owners of the mall, have entered into a management agreement with a California firm.

The firm, Hahn Inc., based in Hawthorne, Calif., is the third largest developer and professional management company in the country, teachers officials said.

They said Hahn has 30 years of experience and "will bring with them to Grand Island a vast background of shopping center knowledge."

The mall officially changed hands in February when teachers paid more than $9.2 million for it. Officials said with the change of management all present mall employes would be retained.

Tax Fraud Trial Begins June 1

Omaha (AP) — Omaha businessman R. Bruce Widstrom, president of R. Bruce Widstrom Associates, Inc., was arraigned Tuesday on federal charges of failing to deposit Social Security and income taxes withheld from the wages of his employes.

Under federal law, the money withheld must be deposited in a special trust account.

Appearing before U.S. District Court Judge Robert V. Denney, Widstrom pleaded innocent to the 27 counts included in the information filed against him April 5. Denney ordered Widstrom to stand trial beginning June 1.

Dogs To Be Topic

Assistant Police Chief Dean Lertner and a member of the Humane Society board of directors will meet with Malone residents Thursday at 7:30 p.m. at Grace United Methodist, 28th and R, to discuss roaming, barking and neglected dogs.

"O" ST. CARPET SHOP

For people who don't "give a hoot" for high prices!

MR. WIZE BUYS

LAST 9 DAYS!

SALE ENDS APRIL 30th

FISCAL YEAR END Clearance SALE

HELP YOURSELF TO SAVINGS!

We have to move this merchandise before taxes and inventory.

OUR FISCAL ENDS APRIL 30
BIG SAVINGS THRU THIS DATE

OPEN THURS. TILL 9PM

Hilo Sculptured Shag

100% nylon, w/fat back, many tweeds & multi-colors to choose from. While Stocks Last

Reg. 8.99 to 11.99 Yd.

7 rolls in stock

$5.99 Sq. Yd.

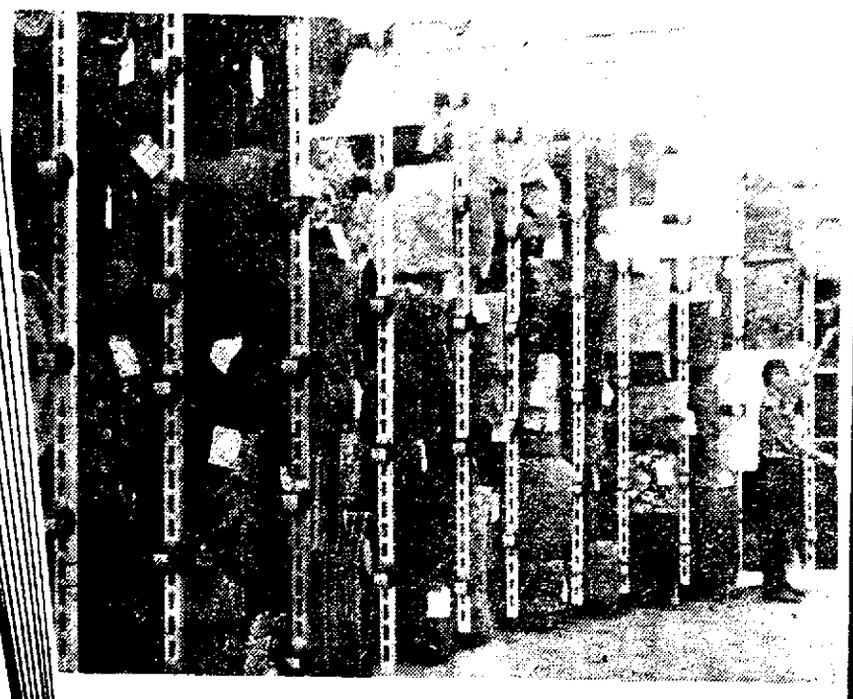
PATTERNED PRINTS

100% nylon, stain resistant for easy clean-up. Just right for "busy room" wear. Good selection of colors & patterns.

Reg. 7.99 Yd.

FANTASTIC VALUE!

$4.99 Sq. Yd.



Buy your carpet from our mobilized racks. See the carpet in the roll for easy decorating. We'll cut your carpet from the roll while you wait.

OVER 400 ROLLS IN STOCK

TURF GRASS
12 ft. wide
Green
Avocado,
Blue & Black
Brown-Tan
4.99 Sq. Yd.

INDOOR OUTDOOR
Red, orange, blue-green, gold
$1.99 Sq. Yd.

COMMERCIAL LEVEL-LOOP
W/attached foam back.
Candy stripe
$2.99 Sq. Yd.

OUT THEY GO

SHORT SHAG
100% nylon, foam back
Green tweed
Blue-green
Gold-bown
Candy stripe
Orange-brown tweed
Reg. 6.99 Yd.
SALE $3.99 Sq. Yd.

ALEXANDER SMITH'S GEORGIAN COURT

- Soft, smartly sculptured, elegant design
- Solid colors for the popular traditional plush look and an array of delicately accented contemporary, tie-dyed colors
- Continuous filament nylon yarn protects against pulling and fuzzing and is the most abrasion resistant of all fibers

$8.99 Sq. Yd.

Reg. 13.99 Yd.

8 colors in stock

90 Days Interest Free Running with approved credit

ROOM SIZE CARPET REMNANTS
9x12 to 20x12
All Types
SAVE 40-70%

ONE-OF-A-KIND ROLL ITEMS
You'll Have To See These To Believe It!

60 Yds. Alexander Smith's Genellen. Bright orange hilo splush. Jute back. Reg. 12.99 Yd. — $5.99 Sq. Yd.

54 Yds. Alexander Smith's Chandelle. Orange and green hilo shag. Jute back. Reg. 10.99 Yd. — $5.99 Sq. Yd.

Brown long shag. 100% nylon. Jute back. Reg. 9.99 Yd. — $4.99 Sq. Yd.

Trend's Post Time. Yellow short shag. Jute back. Reg. 6.99 Yd. — $3.99 Sq. Yd.

Alexander Smith's Lascala. Gold hilo splush. 15 ft. wide. Jute back. Reg. 10.99 yd. — $5.99 Sq. Yd.

Whitecrest. Hilo shag. Brown, beige & white. 100% nylon. Jute back. Reg. 9.99 yd. — $5.88 Sq. Yd.

ONLY A PARTIAL LISTING
MANY—MANY MORE!

4 & Under CARPET SHED
1722 'O' STREET UPSTAIRS
NOT A RUG IN THE HOUSE OVER $4 SQ. YD.

SEE OUR BARGAIN SHOP,

Four & Under Carpet Shed, two doors west at 1722 "O" St.

ALL TYPES OF CARPET

$1.50 TO $4.00 YD.

O St. Carpet Shop 1732 "O" St. 432-7567

OPEN EVERY DAY 9-6 SUN. 12-5

Monday & Thursday nites til 9

NEWSPAPERARCHIVE®

Deaths And Funerals

Anderson — Alfred T.
Beckman — Lena
Beetem — Forest A.
Brown — Oliver F.
Codr — Rudolph A.
Damkers — Louise H.
Finley — George C.
Guilliatt — Mrs. Maude
Hagenbauch — Dr. Clark H.
Lebsack — Helen K.
London — Verneita E.
McLane — Wetta R.
Northrop — Marguerite J.
Prenosil — Nellore B.
Smith — Hattie A.
Vogel — Minnie
Winkelhake — Kenneth

ANDERSON — Alfred T., 82, 1400 So. 11th, died Monday. Member George Washington Lodge 250 AF & AM, 50-year member American Legion Post 3 and National Assn. of Retired Federal Employes. Survivors: brothers, Cornelius (Andy), Charles I., both of Lincoln; sisters, Nettie Shaner and Grace Hill, both of Lincoln. **Services:** 1 p.m. Thursday, **Lincoln Memorial Funeral Home,** 6800 So. 14th. The Rev. Paul Martin. Wyuka. Memorials to Heart Fund. Masonic rites by George Washington Lodge 250. Family will receive visitors 7-9 p.m. Wednesday at mortuary.

BEETEM — Forest A., 79, 1121 G, died Sunday. **Services:** 10:30 a.m. Wednesday, **Wadlow's Mortuary,** 1225 L. Lincoln Memorial Park. Pallbearers: Mike, Mark Tays, Gil Gunn, Jeff, Terry Trauch, Rich Bell.

BROWN — Oliver F., 85, formerly of 2800 Woods Blvd., died Monday. **Services:** 11 a.m. Thursday, St. Matthew's Episcopal Church, 2325 So. 24th. Wyuka. Memorials to church or Madonna Home. **Roper & Sons Mortuary,** 4300 O.

LEBSACK — Helen K., 65, 1533 So. 21st, died Monday in Topeka, Kan. Life-long Lincoln resident. Bookkeeper at YWCA for 15 years. Member Frieden's Lutheran Church, American Historical Society of Germans from Russia. Survivors: brother, Maj. Jack Schnell, Titusville, Fla.; stepfather, Conrad Gablehouse, Lincoln; stepbrother, Judd Gablehouse, Lincoln; nieces, Mrs. Judy K. Venhaus, Ind.; Mrs. Kathy Rodinson, Des Moines, Iowa; nephews, Robert Schnell, Culver City, Calif.; Jack H. Schnell, Fla. **Services:** 11 a.m. Friday, **Hodgman - Splain - Roberts Mortuary,** 4040 A. Lincoln Memorial Park. Memorials to church. The Rev. Royal Peterson. Pallbearers: Eddie Lebsack, Judd Gablehouse, Jack Schnell, Glenn Thiel, Bill Schulz, Vernon Milius.

McLANE — Wetta R., 70, Route 8, died Monday. **Services:** 3:30 p.m. Thursday, **Metcalf Funeral Home,** 245 No. 27th. Wyuka. The Rev. Robert Lambert, Chaplain Harold Backus. Pallbearers: John, Jim, Bob Ryan, Bruce Barnhouse, Ray Hitchcock, Ernest Wunibald. Honorary pallbearer: Frank Marsh.

NORTHROP — Marguerite J. (Mrs. Clarence), 68, 4622 Van Dorn, died Tuesday. Born in Clay Center, Kan. Former Newton, Kan. resident. Lincoln resident one year. Member United Presbyterian Church, Newton, Kan. Survivors: husband, Clarence; sons, Robert, Lincoln, Thomas E., Little Rock, Ark.; sisters, Mrs. Harry (Vivian) Hicks, Phoenix, Ariz.; Mrs. Merle Karmann, Des Moines; seven grandchildren. **Services:** 1:30 p.m. Thursday, **Roper & Sons,** 4300 O. Fr. Henry Burton. Lincoln Memorial Park. Memorials to favorite charity.

PRENOSIL — Nellore B. (Pat), 57, 5401 Pioneers Blvd., died Monday. Employe Highlander Center, Kresge's and Print shop. Lincoln resident 42 years. **Services:** 10:30 a.m. Friday, Southeast Presbyterian Church, 4619 Prescott. Lincoln Memorial Park. The Rev. Ronald Bump. Pallbearers: Ed Jr., Greg, Randy, Bruce, Rick Prenosil, Orville Wright, Joe Krize. Memorials to Prenosil Memorial in care of Robert J. Prenosil, 7630 Starr. **Lincoln Memorial Funeral Home,** 6800 So. 14th.

SMITH — Hattie A., (widow of William H.), 82, Cordova, died Monday. **Services:** 10:30 a.m. Wednesday, **Hodgman - Splain - Roberts Mortuary,** 4040 A. Wyuka. Memorials to Kidney Foundation. Pallbearers: Joe Bolton, Jack Nagel, Charles Stevenson, Sydney, Clifford and Dennis Smith. Honorary: Dale Stevenson, William Carmichel, Gary David, Marc and Neil Smith, Roger Kitsmiller, Jack Robeson, Jerome Koenig, Bruce Fields.

VOGEL — Minnie, 85, 2824 Vine, died Monday. **Services:** 1:30 Thursday, **Metcalf Funeral Home,** 245 No. 27th. Wyuka. The Rev. Dwight Ganzel.

OUT-OF-TOWN

BECKMAN — Lena H., 87, Malcolm, died Monday. Life-long resident of Malcolm. Member St. Paul's Lutheran Church, Malcolm. Survivors: husband, Adolph; sons, Elmer, Malcolm; Rudolph, Bill, both of Lincoln; daughters, Mildred Beckman, Mrs. Elmer (Nelda) Sieck, both of Malcolm; 11 grandchildren; 19 great-grandchildren. **Services:** 10 a.m. Thursday, St. Paul's Lutheran Church, Malcolm. Seward Cemetery. In state: 8:30 a.m. Thursday until time of service at church. The Rev. Carl Gutekunst, The Rev. Charles Reimnitz. Pallbearers: Roger Sieck, Rodney, Willard Beckman, James DeMars, Walter Sieck, Dean Pillard. **Wood Bros. Mortuary,** Seward.

CODR — Rudolph A., 70, Seward, died Tuesday. Retired farmer. Member Knights of Columbus, Catholic Workmen, St. Vincent de Paul Church. Survivors: wife, Marie; son, Donald, Bee; daughters, Mrs. William (Bette) Tomes, Utica; Mrs. Gary (Mary Jo) Karnopp, Lushton; Mrs. Milton (Carol) Korgan, Mrs. Robert (Jean) Haskins, both of Portland, Ore.; brothers, James, David City; John, Omaha; Leo, Arvada, Colo.; Emmanuel, Bellingham, Mass.; sister, Mrs. Josephine Prochaska, David City; 25 grandchildren. **Services:** 10 a.m. Friday, St. Vincent de Paul Catholic Church. Seward cemetery. Rosary: 8 p.m. Thursday, **Volzke Mortuary,** Seward. The Rev. Clarence Reisdorff. Pallbearers: grandsons.

DAMKERS — Louise H., Seward, died Tuesday. **Volzke Mortuary,** Seward.

FINLEY — George C., 89, Waco, died Monday. Survivors: son, Carnie, Waco; two grandchildren; five great-grandchildren. **Services:** 11 a.m. Wednesday, York Memorial Chapel. Waco Cemetery.

GUILLIATT — Mrs. Maude (widow of Elmer), 78, Auburn, died Tuesday. Survivors: son, Elmer Guy, Auburn; sister, Mrs. Leo (Marie) Hauttman, Muncie, Ind. **Services:** 2:30 Thursday, Casey-Witzenburg Funeral Home, Auburn. Sheridan Cemetery.

HAGENBAUCH — Dr. Clark H., Roanoke, Va., died Tuesday. Retired doctor. Member St. Paul Methodist Church. Retired Norfolk and Western Railway Health and Recreation director. Survivors: foster daughter, Mrs. Katherine Phipps, Roanoke; nephew, Gwynn Hagfenbauch, Omaha; nieces, Mrs. Francis Dieffenbach, Roanoke; Mrs. Lucille Godbold, Lake Junaluska, N.C. **Graveside services:** 4 p.m. Friday, Wyuka. Dr. Clarence J. Forsberg. **Hodgman - Splain - Roberts Mortuary,** 4040 A.

LONDON — Verneita E., 70, Fairbury, died Tuesday. Survivors: daughter, Mrs. John (Judy) Olson, Alliance; brother, Francis Albert, Lincoln; two grandchildren. **Services:** 11 a.m. Friday, United Methodist Church, Fairbury. Prairie Home Cemetery, Diller. The Rev. Herbert Jackman. Memorials to church. **Nuckolls - Meyer Funeral Home,** Fairbury.

WINKELHAKE — Kenneth, 41, Louisville, died Saturday. Manager of Manley Co-op Green. Survivors: daughters, Cathy, Karen, both of Springfield; sister, Mrs. Loren (Carol) Thompson, Cheney, Wash.; grandmother, Mrs. Emma Tegtmeyer, Nebraska City. **Services:** 2 p.m. Wednesday, Weeping Water Congregational Church. Oakwood Cemetery, Weeping Water. The Rev. D. Dirk Davenport. **Fusselman-Perry Funeral Home,** Louisville.

Ford Held Responsible In Omaha Woman's Death

St. Louis (UPI) — A federal appeals court Tuesday upheld a $55,000 judgment against the Ford Motor Co. in the death of an Omaha woman in a 1971 auto crash.

A jury had awarded the money to the administrator of the estate of Pearl L. Norgaard, who was killed in the collision of her 1968 Ford Mustang and another car at an Omaha intersection.

The suite against Ford said the car's left door latch was defective and allowed the victim to be thrown from the car, suffering fatal injuries.

The 8th U.S. Circuit Court of Appeals agreed there was "sufficient evidence of unsafe design creating a foreseeable and unreasonable risk of harm."

Judge Myron H. Bright, however, disagreed with the other two federal judges.

In a dissenting opinion, Bright said, "No doubt the manufacturers of automobiles could design and build an automobile with the strength and crash-damage resistance features of an M2 Army tank."



GET ANY NESTLÉ 6-BAR TRAY PACK...

SAVE 20¢

SAVE 20¢ ON ANY 6-BAR TRAY PACK of Nestlé® Crunch®, Nestlé® Milk Chocolate, Choco'Lite®, or $100,000® Bars.

TO THE DEALER: This coupon will be redeemed only as follows: For amount specified plus 5¢ for handling, provided coupon is received from customer on purchase of listed merchandise. Proof of purchase of sufficient stock of merchandise to cover coupons submitted must be shown on request. (Failure to comply may void all coupons submitted for redemption.) Redemptions not honored through brokers or other outside agencies. Coupons are nontransferable and void if use is prohibited, taxed, restricted, or license is required. Customer must pay any sales tax. Cash redemption value: 1/100¢. FOR REDEMPTION, PRESENT TO OUR SALESMAN OR MAIL TO: THE NESTLE COMPANY, INC., P.O. BOX 1500, ELM CITY, N.C. 27898. OFFER GOOD ONLY IN U.S.A. LIMIT: ONLY ONE COUPON MAY BE REDEEMED PER UNIT OF PRODUCT PURCHASED.

GOOD ONLY ON NESTLÉ® CRUNCH®, MILK CHOCOLATE, CHOCO'LITE® OR $100,000® BAR 6-BAR TRAY PACKS. ANY OTHER USE CONSTITUTES FRAUD.

EXPIRES SEPTEMBER 30, 1976.

STORE COUPON 331292 20¢

'76 KRESGE'S
WED.- THURS.- FRI.- SAT. ONLY

KRESGE'S ADVERTISED MERCHANDISE POLICY

BIG SPRING S·A·L·E

MEN'S TEE SHIRTS — Our Regular 1.78 — Kodel* polyester/combed cotton — 1.38
BOYS' POLO TOPS — Our Regular 2.97 — Striped cotton, mock turtleneck surfer. — 1.97
WALK SHORTS — Our Regular 4.97 — Frayed-legs Washed-look cotton denim — 3.97
BOYS' SHORTS — Our Regular 3.77 — Frayed-leg, cotton denim. Washed look — 2.97
SOLID OR PATTERNED KNIT TOPS — Our Reg. 2.94 Each — 1.94 — Polyester/cotton knit; scoop neck, short sleeves. In men's sizes.
SUMMER SEPARATES — Our Regular 3.44 Your Choice — 2.88 — Shorts. Polyester; acrylic/polyester or acrylic / polyester / linen. Shells. Stylish and comfortable in pastel nylon knit. Misses' sizes. Save!
PRINT NYLON TEE TOPS — Our Regular 2.96 - 4 Days — Tri-color whimsy prints on these super knit tops. — 2.44
DENIM-BLUE SHORTS — Our Regular 3.96 - 4 Days — Nylon / acrylic knit. Choice of 3 styles. — 3.44
TOTS' TANKS — Reg. 99¢ — 88¢ — Cotton/polyester in summer solids.
KNEE-HI SOCKS — Our Reg. 844 Pr. — 3 Prs. For $1 — Regular or queen - size stretch nylon.
GIRLS' SHORTS 'N TOP — Our Reg. 2.68 - 4 Days — 1.47 Set — Cool nylon knit. Jacquard or striped top, solid color shorts. 2-6x.
TOTS' SHORTS — Our Reg. 1.44 — 87¢ — Nylon or nylon/polyester. Jacquards, solids.
MAGNETIC PAGE PHOTO ALBUMS — Our Regular 2.97 Ea. - 4 Days Only — Ten 2-sided magnetic sheets. Hold up to 8x10" photographs. Solid color or print color. — 1.97 Ea.
51 STYROCUPS® — Our Reg. 57¢ — 38¢ Pkg. — Hot/cold insulated cups.
PAPER PLATES — Our Reg. 86¢ — 64¢ Pkg. — Pkg. of 100. 9-inch size.
POLYESTER KNITS — Our Regular 1.77 Yd. - 4 Days — 1.47 Yd. — Double knit polyester crepe, in a bright rainbow of summer-ready colors. 58"-60" wide.
DACRON® PILLOW — Our Reg. 3.97 — 2.77 — Dacron® polyester fiberfill. 20x26"
PLANTER'S DRY ROASTED PEANUTS — 16-oz. bottle — Our Reg. 1.09 — 77¢
FOLDING TABLE — Our Reg. 3.44 — 2.66 — Mesh metal top; in color choice 16" sq.
3 SAUCEPANS — Our Reg. 2.63 — 1.78 Set — White porcelain enamel finish. ½-Qt. 1-Qt. 1½-Qt.

Thurs., Fri., Sat. Only DINETTE SPECIAL — Hot Beef Sandwich, Whipped Potatoes and Gravy ..... 99¢

Copyright © 1976 by S. S. KRESGE Company

S. S. KRESGE COMPANY

A good deal made GREAT!

SALE DAYS Thurs. Fri. Sat.



The new Minolta SR-T 202. It has just about everything but a high price.

This is Minolta's most completely equipped match-needle 35mm single lens reflex camera. Come in for a demonstration and see why you can't beat Minolta for quality and value.

- Fast, easy handling . . . full-information viewfinder lets you compose, focus and shoot without looking away from your subject.
- Patented through-the-lens "CLC" light metering system prevents underexposure in contrasty lighting.
- Multiple-exposure control lets you shoot numerous exposures on the same frame.
- Hot shoe, safe-load signal, memo holder and many more convenience features.
- Accepts the complete Minolta system of interchangeable lenses and over 150 accessories for unlimited photographic versatility.

Full 2-year Minolta U.S.A. warranty.

you pay only $399.95

for the SR-T202 and get at NO ADDITIONAL COST to you a

FREE CB



Messenger® 123A the most popular CB radio in America!

Hundreds of thousands of CB users have chosen this radio as the best value in CB! Its proven 100% solid-state chassis has electronic speech compression on transmit for extra range. To cut noise and interference on receive there's an effective automatic noise limiter, "steep skirt" mechanical selectivity filter and an acoustically isolated speaker system. Illuminated metering gives relative transmitter output and received signal strength readings. Messenger 123A . . . the 23-channel mobile with Johnson performance and reliability . . . at a popular price! ~~$150.95~~

Channels: 23 • Transmitter: Max. FCC permitted power (4 Watts output) • FCC Type Accepted. DOC Approved • Size: 2½" h. x 6 3/16" w. x 9⅜" d. • Power required: 12 Volts DC (negative ground) • Accessories, including portable Power Pack, AC base station power supply, on back cover • Supplied complete with microphone, mounting bracket, instructions • Cat. no. 242-0123-002

Max Miller Cameras
1434 "O" St. 477-9503

Turn Back! . . . and check out savings on Health & Beauty Aids!

Prices effective April 21-27
Right to Limit Reserved

Boneless

FAMILY STEAK

U.S.D.A. CHOICE PS PERSONALLY SELECTED

$1.33

From Beef Round

Lb.

COLOR

CHUCK STEAK

U.S.D.A. CHOICE PS PERSONALLY SELECTED

Blade Cut

69¢ lb.

From Beef Chuck



Not less than 70% lean

Chicken Stewing Hens 43¢ lb.

Wafer-Thins 39¢

Cube Steaks USDA Choice $1.3

IGA

Serving You In 1976 With

DISCOUNT PRICES



Coke-Dr. Pepper
Your Choice!
16 oz. btls. 89¢



Bath Tissue
Good Value White or Assorted
$1.09



Flour
5 Lbs.
59

FRESH Time . . .

It's almost the time of year again when fresh vegetables are at their best—in available amounts and quality. Fresh vegetables are very economical foods when you use your best buying judgment and skills in making your selection and purchases. Here are a few How-to-Buy-Fresh tips. Select the "in season" varieties—they're less expensive. Choose those that are crisp, firm and bright in color and free from decay. Buy those which have been kept cool, —vegetables that are kept in hot, sunny places wilt rapidly and may lose some of their nutritive values. Learn what to look for in each variety and type.

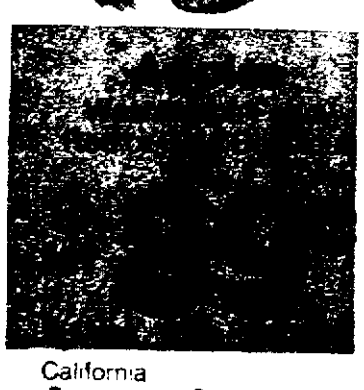
The best recipe in the world won't be successful if the vegetables have lost flavor, color and nutritive value through improper cooking techniques. Some of the basic rules bear repeating: Guard against overcooking; crisp tender is best. Use as little water as possible—remember to use any cooking liquid as that's where some of the water soluble nutrients will be. Use a sharp knife to pare and peel—a dull knife bruises vegetable surfaces and hasten the loss of nutrients. Do not add soda to cooking vegetables.—it can make them soft and mushy.

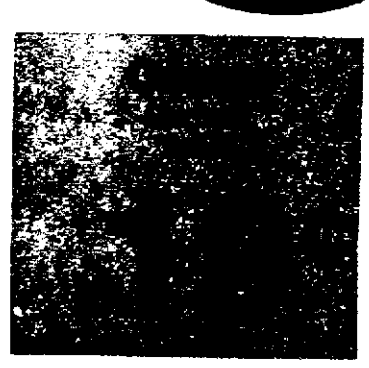
"Experiment"—is the by-word of good cooks everywhere. Vegetables are versatile...but explore their true versatility by exploring different cooking techniques. For more help about some of these different techniques, drop me a note and ask for "Selecting and Cooking FRESH."

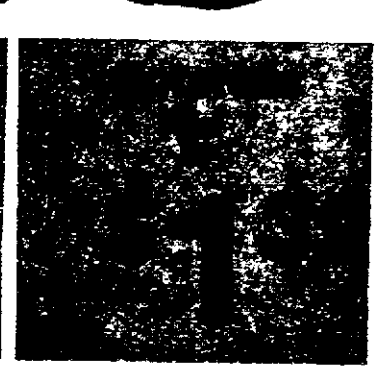
Carol Scroggins
DIRECTOR OF CONSUMER AFFAIRS

Carol Scroggins
IGA Super Markets
Box 82801
Lincoln, Nebr.
68501

California Grown
Ripe & Luscious
STRAWBERRIES
Pt. Ctn. 39







California Avocados ea. 69¢

New Red Potatoes lb. 29¢

California Navel Oranges 4 lbs. for $1

Jumbo Artichokes ea. 49¢

Cherry Tomatoes
49¢ pt. ctn.

GOOCH Budget Elbo Macaroni 16 oz. pkg. 53¢

GOOCH Thin Spaghetti 16 oz. pkg. 53¢

GOOCH Budget Medium, Wide, Extra Wide Noodles 16 oz. pkg. 59¢

GOOD VALUE NEW IMPROVED Liquid Detergent 2 22 oz. btls. 99¢

Instant Tea Nestea 3 oz. Jar $1.59

TEXISE Spray N'Wash 16 oz. can $1.25

IGA Applesauce 16 oz. can 30¢

WILDERNESS Cherry Pie Filling 21 oz. Can 69¢

KEEBLER Deluxe Grahai

Lunch or Dinner Chinet Plates

KITTY CLOVER-3 varieties Potato Chips

GOOD VALUE Cherry Bits

Kellogg's Rice Krispees

KRAFT Mayonnaise

Food Storage Bags Baggies

JIF-Creamy Peanut Butter



Good Value Margarine

Pure Vegetable Quartered

1-lb. pkg. 28¢

Good V
Vege
Rhodes Froz
Bread Dough

TV

B & R IGA
1705 Washington St.

BETHANY IGA
1432 No. Cotner Blvd.

MR. "B" IGA
27th and Hiway 2

MR. "B" IGA
48th & Van Dorn St.

MR. "B" DOWNTOWN IGA
10th & N Streets

MR. "B" EAST IGA
7041 "O" Street

DEMMA'S IG
70th & A Stree

NEWSPAPERARCHIVE®

POSTCARD

by Stan Delaplane

San Francisco — The P.R. man at the bar in Bardelli's said: "I deducted a little over a thousand in business lunches. So figure I'm in a bracket where the government eases expenses. So this really cost me $750.

"Now I figure of those client entertainment lunches, I got one account that paid $750. It cost me a $50 lunch to get it. It cost $200 expenses to service it. This was a trial run. I expected it to go on and on.

"Add to this my office and secretary and phone overhead. Forget me. I'm used to working for nothing. Anyway, I figured out, I came out with maybe two bills. Probably less."

☆ ☆ ☆

I slipped my big brown envelope in the mail box ("Goodbye forever") and went out to see how the rest of the world was doing on the day of taxes.

Tax deductions are piddling things if you get your living from work. Big tax savings are reserved for the wealthy and therefore more worthy.

Dropped by Vanessi's in North Beach. Here the legal beagles lift each other by the ears. Client lunches should certainly be deductible. There may be a furtive client or two in Vanessi's.

"If somebody stumbled over the doorstep, God help us," said the waiter. "A hundred lawyers would be jammed in the doorway trying to sign him up for personal injury."

☆ ☆ ☆

My own taxes were higher this year. I said: "How come, Accountant? I made the same as last year. And for last year's dollar I couldn't buy what I bought for a dollar the year before."

There is no answer to this. The $2 bill is back again after 10 year's absence. Today it is worth $1.15.

Alimony Row at Perry's sits glumly staring at the world through the bottom of an old-fashioned glass.

"Alimony is deductible," said the Born Loser. "But what do you deduct it from?"

☆ ☆ ☆

"What you need is a tax shelter," said a man who advises on ways to improve your money situation.

We don't improve ourselves financially by making higher wages, bless your innocent heart. We improve ourselves by "legal loopholes" — barn doors Congress forgot to close.

I said: "Money Man, the only way I'm ever going to improve my position is with a stocking mask and a pistol."

Bank robbers don't bother to make a tax return. It's a low overhead business and you work banker's hours: Open at 10, close at 3.

☆ ☆ ☆

Tax day around town was not a day of gloom. We've become a nation of good loses. Easy come, easy go.

What can you do about it? It's the only game in town.

Carnation in the buttonholes, no underwear.

"Of course, it makes us into a nation of neurotics," said a lawyer at the oak bar in Doro's. "Do you cheat — just a little on the tax? Deduct a lunch that was not quite business?

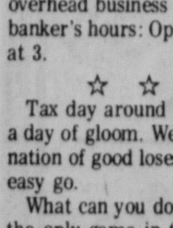
"That's going to take some sleep out of your nights. Once in awhile you take a sleeping pill. 'I must have drunk too much coffee.' No, you need an easier conscience."

(c) Chronicle Pub. Co. 1976

Commissioner Quits

Washington (AP) — Terrel H. Bell, U.S. commissioner of education, said he is resigning effective Aug. 1 due to financial burdens. His new post as commissioner of higher education in Utah will pay almost $11,000 more than his federal salary, which is $37,800.

GREEN UP!



Spreader 16.95

With Love If You Buy 1 Sack Borden

Whirl your way into Loveland's Heart. Use this 34.95 Spreader for 6 months. If you don't like it bring it back and we will return the full price of 16.95. Minn Pork Seed 5 lbs. 2.50 Fuse Leaf Rye 99¢, Onions 49¢ Bunch, 3061 Bags of Pre-emergence

LOVELAND

331-5262 9816 F St., Omaha

COLOR

SPRING 'BABY' SALE



The stork has dropped into Brandeis this week with dozens of bundles to help you furnish the nursery and outfit your baby from top to toe. We have great gift ideas, too!

Diaper bag Plastic vinyl diaper bag for tote and travel comes in assorted colors. 4.99

Prop-a-seat for infants 4 position infant seat has padded cushion, play balls in green, red or yellow. 4.99

Windsor stroller Peterson stroller has vacuum form seat, adjustable back and weathershield. Blue. 29.88

Terry washcloths Soft terry washcloths make perfect gift. Box of 4. 1.49

Toddler's terry bibs Kleinerts waterproof bibs for toddlers in cute prints. 1.39

Curity diaper liners New sta-dry liners help keep baby dry. Box of 60. 1.09

18 qt. diaper pail Loma diaper pail has 18 qt. capacity. Assorted colors. 3.39

Crib blankets Curity crib blankets in acrylic fleece or thermal weave. Print binding. 36" to 50". 4.88

Baby shawls Acrylic knit shawls make perfect wrap for baby in white or pastels. 3.99

Folding high chair Peterson folding chrome chair has adjustable footrest, chrome tray. 21.88

Knitteds for baby Acrylic knit sweater set, hat and booties in layette size, pastel colors. Lovely gifts. 3.69

Peterson baby walker Both bouncer or round style have safety features. 8.99

Extra soft, absorbent Curity diapers 21" x 40" box of 12 4.79

Bottle brush Keep baby's bottles hygienically clean with sturdy, high quality brush. 59¢

Curity gown for infants Flame retardant gown with drawstring bottom in cute nursery print. 2.39

Musical toilet trainer Star Tinkle by Peterson has Kleenex dispenser. Yellow. 9.99

Kantwet crib mattress Innerspring mattress with waterproof covering in nursery print. 16.88

Infant's kimona Curity kimona in flame retardant nursery print. Layette size. 2.19

Teeth-a-circus Teether is filled with purified water for comfort and soothing. 99¢

Food grinder. Prepare healthy, economical food with dishwasher safe grinder. 6.88

Peterson playpen Mesh playpen with padded legs folds compactly. Denim or yellow print. 29.88

Baby bibs by Kleinerts White with pastel trim keep clothes clean. Drooler bib 89¢ Feeding bib 99¢

Baby toys Babies love rattles, squeeze toys and clutch balls. Make cute gifts. 88¢

Deluxe crib mattress Thick hairblock mattress by Kantwet is extra firm. 25.88

Tommee Tippee cup Training cup is self-righting. No spill deluxe style. Assorted colors. 1.29

Kantwet crib bumper All around bumper fits standard size crib. In cute nursery print. 4.99

Peterson pacer stroller Stroller has adjustable back and footrest, removable canopy. In bright, orange print. 25.88

Cotton undershirts Curity undershirts for baby have snap sides. 3 to 18 months. 2/1.79

T.V. Booties Sta-on style booties in cotton denim prints S,M,L,XL. 1.69

Receiving blanket Curity 100% acrylic blanket in assorted stripes and prints. 30" to 40". 2/2.88

Curity training pants Heavyweight training pants with 2-way stretch and extra thickness. Sizes 1 to 4. 2/1.69

Baby hangers Hangers for baby's clothes have swivel hooks. Box of 6 in assorted colors. 1.19

Deluxe swing Swingomatic swing has foam padded pillow, canopy in blue or yellow print. 1 pc. tubular legs. 19.88

Heat and serve dish General Electric makes this three section dish for baby in yellow. 10.88

Acrylic knit booties Embroidery trims cozy acrylic knit booties. Layette size in white and pastels. 1.49

Hooded bath towel Curity towel in solid color has print hood 30" x 30". 2.39

Standard size crib Baby crib with stabilizing bars, double drop side; teething rails; white, maple or walnut color finish. 47.88

Peterson baby bath Deluxe tub with soap tray and hammock in sunny yellow. 5.88

Peterson high chair Folding high chair has wrap around plastic tray. In prints. 19.88

Stretch sleeper Terry all-in-one for sleep or play is flame retardant. Snap or zippered style. 3.69

Baby crib sheets Curity fitted crib sheets in polyester/cotton in nursery print. 2.49

Care Seat® by Kantwet Molded car seat has been dynamically tested. Cream shell with pad. 29.88

Kleinerts Duralite waterproof baby pants Slip-on style 1.19 Snap style 1.39 Toddler slip-ons 1.39

Pampers keep your baby drier Daytime 30's 2.25 Newborn 30's 1.88 Daytime extra absorbent 24's 2.25

Comb and brush set 2 piece set includes soft bristle brush. 99¢

Waterproof lap pads 12" x 14" Package white 1.59 Package prints 1.89

Feed baby strained foods with Infa feeder Deemer Infa feeder is the natural nipple way to feed your baby strained foods. 2 oz. size 2.77 4 oz. size 3.77

Gerry stroller Care free stroller is lightweight and easy to handle. Stripes or checks. 24.88

Youth Center or call Lincoln 477-1211

Shop weekdays 9:30 to 5:30, Mondays and Thursday'til 9!
Sundays noon to 6! 1 hour free parking with any purchase!

we care about you at BRANDEIS

COLOR

GROUND BEEF 69¢ lb.

Boneless
RUMP ROAST 1.39 lb.
U.S.D.A. CHOICE PS PERSONALLY SELECTED
True Value Trim From Beef Round

USDA Choice PSW/TVT
Arm Swiss Steak lb. 93¢
USDA Choice PVW/TVT
Heel of Round Roast lb. $1.29

Steak ...ice ...9

Lunch Meat Good Value All Varieties 45¢

Armour Franks All Meat or All Beef 69¢

Sizzlean Swift Breakfast Strips 69¢

THAT WE'RE PROUD OF!..

Heinz Ketchup ...ichel... 59¢



Downy 25¢ off label Fabric Softener $1.29 64-oz. btl.



...ns	12½ oz. pkg.	85¢	KEEBLER Fudge Stripes	12½ oz. pkg. 85¢
	40 ct. pkg.	$1.33	IGA Sandwich Bread	24 oz. pkg. 49¢
	5 oz. pkg.	49¢	PURINA Dog Chow	25-lb. pkg. $5.79
	10 oz. pkg.	79¢	GOOD VALUE Yellow Popcorn	32 oz. pkg. 59¢
	13 oz. pkg.	81¢	WAXTEX Wax Paper	100' roll 48¢
	32 oz. jar	$1.25	Macaroni & Cheese Kraft Dinners	3 7½ oz. pkgs. $1
	50 ct. pkg.	89¢	Save! Handi-Wrap	200' roll 75¢
	28 oz. Jar	$1.49	IGA Pineapple Juice	46 oz. can 69¢

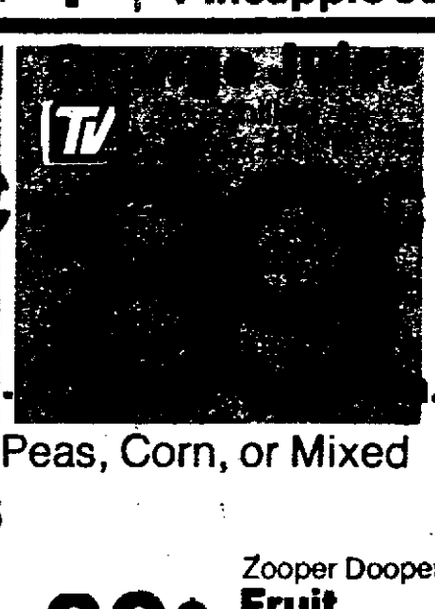
...Camp's ...Pork & ...Beans 21 oz. can 39¢

... ...ing 32 oz. Jar 69¢

... ...Cream ...olish 59¢

...erest ...Grade "A"







...alue Frozen Peas, Corn, or Mixed ...tables 20 oz. pkg. 49¢

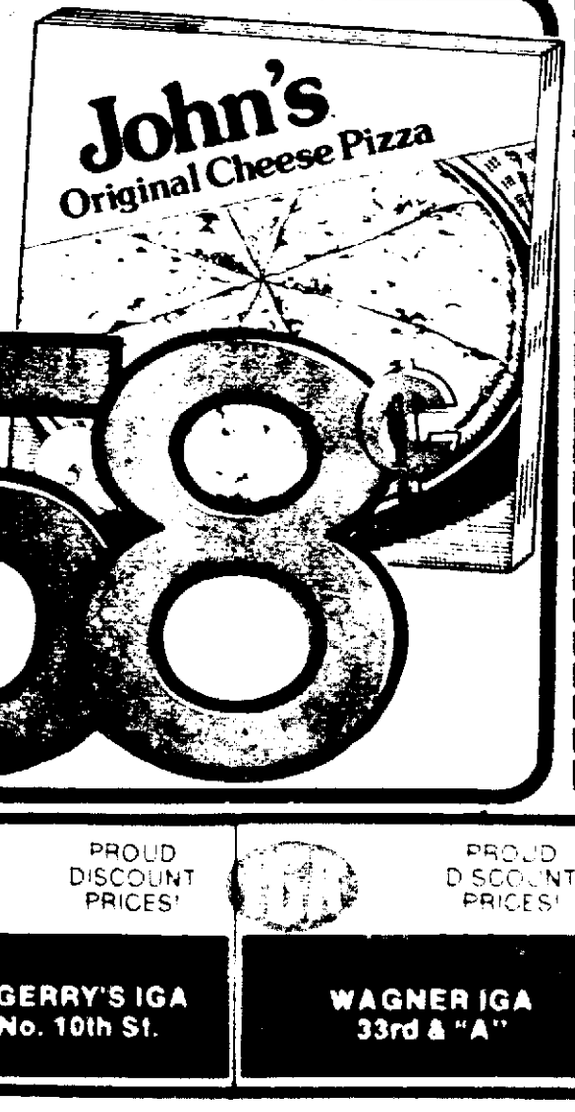
...ren White or Honey Wheat 2-1-lb. loaves 69¢

Zooper Dooper Fruit Drinks 6 pkg. 79¢

...Coffee ...Creamer 16 oz. ctn. 31¢

TV 3 varieties Snack Dips 8 oz. ctn. 39¢

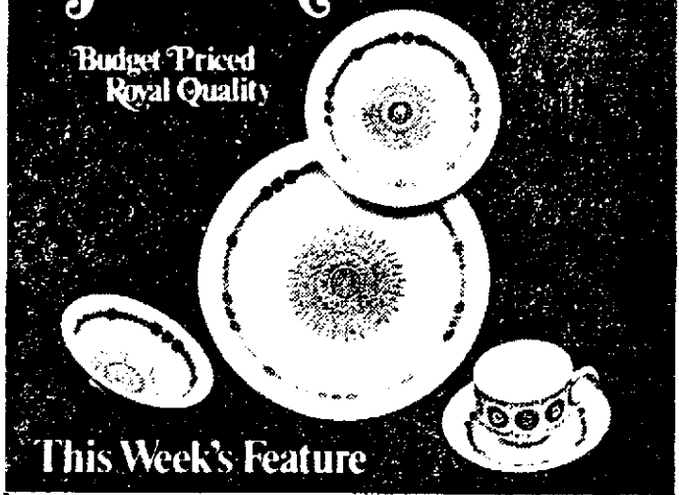
John's Frozen Pizza
Cheese, Sausage
Hamburger
Pepperoni



14 oz. pkg. 58¢

Discover the people and events that made our nation great
Our Great Heritage Volume ... $1.99

Granada Ironstone
Budget Priced Royal Quality



This Week's Feature

Dinner Plate only 59¢ With Other Purchases
Coffee Server ..... ea. $8.99

BONUS VALUE THIS WEEK

Valuable Coupon
Heinz Ketchup Limit 1
69¢ without coupon — 26-oz. btl. 59¢
Good through April 27 at IGA

Valuable Coupon
Vanilla Wafers Limit 1
Sunshine 59¢ without coupon — 11 oz. pkg. 49¢
Good through April 27 at IGA

Valuable Coupon
Wheaties Limit 1
57¢ without coupon — 12 oz. pkg. 49¢
Good through April 27 at IGA

Valuable Coupon
Heinz 57 Sauce Limit 1
95¢ without coupon — 10 oz. btl. 79¢
Good through April 27 at IGA

Valuable Coupon
Paka Punch Limit 1
5 flavors 39¢ without Coupon — 8 oz. pkg. 29¢
Good thru April 27 at IGA

Valuable Coupon
Magic Prewash Limit 1
$1.14 without coupon — 16 oz. btl. 99¢
Good through April 27 at IGA

...OUD ...OUNT ...CES!	IGA PROUD DISCOUNT PRICES!	IGA PROUD DISCOUNT PRICES!	IGA PROUD DISCOUNT PRICES!	IGA PROUD DISCOUNT PRICES!	... PROUD DISCOUNT PRICES!
...	FOOD KING IGA 1920 West "O" St.	KLEIN'S IGA 815 South 11th St.	LEROY'S IGA 13th & High St.	DON & GERRY'S IGA 1216 No. 10th St.	WAGNER IGA 33rd & "A"

IGA

NEWSPAPERARCHIVE®
NEWSPAPERARCHIVE®

Democratic Hopes Faint Against Rep. Thone

By BOB GUENTHER
Star Staff Writer

Democrats this year will be mounting their third biennial assault for the congressional seat held by incumbent Republican Rep. Charles Thone of Lincoln.

But Democrats and Republicans alike recognize that Mrs. Pauline Anderson, a long-time party worker from Lincoln who is seeking her first elective post, is a long-shot to upset the 52-year-old Thone.

The record bears this out. In 1972, Thone defeated the Rev. Darrel Berg, whose campaign Mrs. Anderson managed, with a comfortable 56,000 vote margin. In 1974 against a stronger candidate (former State Democratic Party Chairman Hess Dyas), Thone won by 12,000 votes.

Mrs. Anderson, a last-minute entry into the race after Lincoln businessman Bill Harris declined to run, has said she does not expect to raise the more than $100,000 in contributions that Dyas did, but does hope to raise more than the $30,000 spent by Berg.

Thone, meanwhile, expects to raise about $120,000 for his re-election to a fourth House term.

Thone Favored

Indeed, the apparent reluctance of First District Democrats to challenge Thone reflects the fact he is the odds-on favorite.

Mrs. Anderson has yet to define her positions on the issues and to delineate how she differs in opinion from Thone.

Thone, on the other hand, has a voting record in Congress for voters to examine.

It indicates that Thone is perhaps the least conservative member of the Nebraska congressional delegation and was one of only seven House of Representatives members who took part in every recorded vote during 1975.



As a member of the House Agriculture Committee, Thone repeatedly has wooed the farm vote in his district.

He has introduced legislation to get the exemption from federal estate taxes on farms and small businesses raised from $60,000 to $200,000. Unless such a change is made, Thone said many family-owned farms will be forced out of existence.

Thone also worked to get the Packers and Stockyards Act amended to protect livestock producers from losses caused by processors' bankruptcies, such as occurred with American Beef in 1975.

In essence, Thone tried to get livestock producers moved from the back to the front of the creditors' line in the event of a bankruptcy.

Other actions which struck responsive chords with voters included Thone's joining a number of other House members in a lawsuit to block the Postal Service's plans to close a number of small rural post offices for economic reasons.

In addition, as a member of the House Government Operations Committee, Thone has voiced concerns over President Ford's proposal to drop certain Amtrak routes, including the lone one across Nebraska.

Faces Uphill Struggle

Mrs. Anderson, 56, is starting from scratch and faces an uphill battle to gain voter recognition. She has a varied background, having worked in California shipyards during World War II, as a teacher and as a truck driver for the Army.

Until recently, she was the director of a federally aided program for the aged called the Retired Senior Volunteer Program.

Due to her involvement with senior citizens, Mrs. Anderson has some strong opinions about how the federal government should help them.

Help For Aged

She said Social Security payments must keep up with the cost of living and the costs assessed the aged for other forms of assistance must be held down. In addition, she said the elderly should be allowed to continue working past age 65 without jeopardizing their Social Security benefits.

On the subject of revenue sharing, she said Congress should expand it and remove all strings attached to it.

Asked if she favored embargoes on grain exports if it meant significant cost increases to American consumers, Mrs. Anderson had no comment.

She said she expects the economy to be the big issue in the 1976 election and added that she favors public works as a means of providing employment.

The term "sacrificial lamb" has been used in explaining her candidacy, but she said this is not true.

"I'm running to keep the Democratic process alive," she said. "If there had been another good candidate who filed, I wouldn't have. I do want to represent the First District. I believe it's time we had some Democratic representation on our congressional delegation."

Ford's Chairman Woos Resignation

By The Associated Press

President Ford's Nebraska campaign chairman has made overtures toward unslated Reagan delegate candidates, but initial replies were less than music to his ears.

William Barrett of Lexington, former Republican state chairman, wrote delegate candidates pledged to former California Gov. Ronald Reagan who didn't make a target group of 25 in Nebraska.

"It is regrettable that an action such as this had to be taken, which will now restrict the choice given our voters," Barrett wrote.

He said his committee backing President Ford considered such a slating technique, but rejected it "because it seemed to dilute the democratic process."

Barrett ended his letter with an obvious invitation for the unslated Reagan backers to join Ford forces.

"Looking forward to working with you, either now or in the near future," he wrote.

"It was a nice, friendly little letter," Barrett said from his Lexington office.

In Grand Island, Reagan's Nebraska chairman had this reaction to Barrett's ploy:

"We're glad that Mr. Barrett is at least creating the issue so we can get across what we're trying to accomplish."

Milan Bish, also a former GOP state chairman, said from his Grand Island office that the group of 25 targeted Reagan delegate candidates were chosen in a democratic manner during district caucuses by the bulk of the 108 filed Reagan supporters.

"This was not dictated by any of the leadership," he said.

In Omaha, 2nd congressional district Reagan chairman Mrs. Donald Lamp released a copy of a letter from nine unslated Reagan delegate candidates. Addressed to Barrett, it said:

"Please do not waste your sympathy" on us, and it was signed by the nine, who noted some Republicans want Reagan rather than a non-elected incumbent nominated.

By slating a target group of 25, the exact number Nebraska will send to the Republican National Convention, Reagan forces hope to win more seats on the delegation by avoiding a watered-down vote spread among the high number of delegate candidates.

Lincoln Youth Arrested Second Time In 2 Weeks

A Lincoln youth, 14, arrested two weeks ago for trying to enter an apartment wearing only a ski mask, was arrested again Tuesday for attempting to rape a woman in her home.

The woman, 24, told police she woke shortly before 5 a.m. Tuesday to find a naked male standing next to her bed.

She said he put a knee on her stomach and began to choke her. She struggled with him, managing to fight her way out of the bedroom and to the front door, bruising herself and cutting her leg on a table in the process.

The male then grabbed a choker necklace she was wearing and began to choke her until she almost blacked out, she told police.

The woman said she stopped fighting and began to cry and talk to him. He soon left and walked out the front door, she said.

The 6-foot-2, 140-pound youth was turned over to juvenile authorities about two weeks ago after he allegedly tried to enter the apartment of a young woman naked except for a ski mask.

Juvenile authorities decided to dispose of the case by securing an agreement from the youth and his family that they undergo psychological counseling and that he obey his parents and the law.

William Janike of the Lancaster County Juvenile Probation Office said the decision was made after psychological evaluation by the Child Guidance Center.

Police said the youth allegedly committed several burglaries in the neighborhood during the past several weeks. The youth agreed to make restitution for the burglaries.

He is being held in the Juvenile Attention Center and authorities are planning to file formal charges in Lancaster Juvenile Court.

Dinner Draws One Candidate

Democrats are still hoping for a number of presidential candidates at their annual Jefferson-Jackson Day fund-raising dinner May 7, State Chairman Dick White of Lincoln said Tuesday.

Thus far, only Sen. Frank Church of Idaho has formally accepted an invitation to address the giant dinner in Omaha.

Between 1,900 and 2,000 persons are expected to attend the event, scheduled for the Friday night before Nebraska's May 11 primary election.

White believes Sen. Henry Jackson of Washington will attend the dinner, and supporters of Jimmy Carter expect that he will add the event to his schedule.

But there have been no indications at all from either Alabama Gov. George Wallace or Congressman Morris Udall of Arizona, White said.

Equal time will be alloted to each of the presidential hopefuls to address the dinner audience.

Tickets are $55 apiece. A Century Club membership of $110 includes two tickets. A special bicentennial ticket costing $200 will include two reserved seats and a souvenir medallion.

Student tickets are $15 apiece.

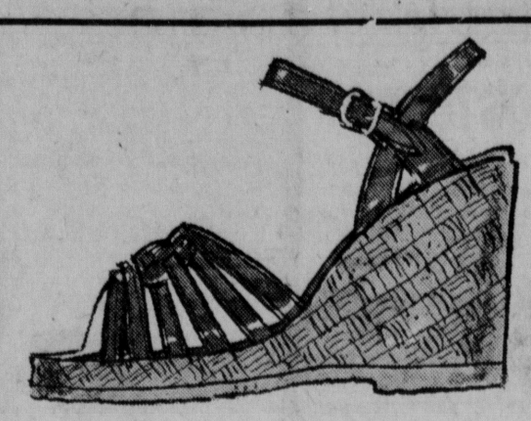
UNL Professor To Visit Russia

Donald L. Johnson, a University of Nebraska professor of mechanical engineering, will go to Russia May 18-21 to present a research report before the Third International Conference on Titanium at Moscow State University.

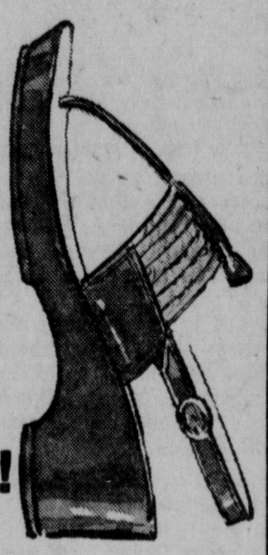
Johnson will read a paper on the corrosive tendencies of titanium when exposed to hydrogen containing atmosphere.

Pay Toilets Out

New York (UPI) — The Port Authority of New York and New Jersey reports all coin-operated toilet locking devices have been removed from facilities within its jurisdiction at Kennedy International, Newark International and LaGuardia Airports. These facilities are now available to the public without charge.



S.R.O.— the three most coveted initials in show & shoe biz— now 20% off!



Standing Room Only—and you won't even mind in our SRO sandals. Especially since you'll find those sandals at 20% off now. **Right now until Friday, April 30,** you'll see the Spring and Summer SRO sandals usually $23 to $27, from 18.40 to 21.60! Shoe Salon, all three stores.

hs hovland swanson

Save on dry formula Secret.

Spray it on for up to 30¢ off.

Today's Secret anti-perspirant is really strong to help keep you dry.

It's made just for women, with a light, floral fragrance to make you feel like a lady. Clip one of the coupons below and save 30¢ when you buy two cans of Secret. Or 10¢ when you buy one. It's a great way to share our Secret and save money too.



Store Coupon
When you buy one any size Anti-Perspirant
(Also good on any other size or form.)
10¢ OFF
LIMIT ONE COUPON PER PURCHASE
TO THE DEALER: You are authorized to act as our agent for the redemption of this coupon. We will reimburse you for the face value of this coupon, or, if coupon calls for free merchandise, we will reimburse you for such free goods, plus 5¢ for handling, provided that you and the consumer have complied with the terms of our coupon offer. Any failure to enforce these terms shall not be deemed a waiver of any of the conditions. TERMS OF COUPON OFFER: BY SUBMITTING THIS COUPON FOR REDEMPTION DEALER REPRESENTS THAT HE REDEEMED IT PURSUANT TO THE TERMS OF THE COUPON OFFER. The consumer must pay any sales tax involved. This coupon is non-assignable. Invoices proving purchase of sufficient stock of our brands to cover coupons presented must be shown upon request and failure to do so may, at our option, void all coupons submitted for redemption for which no proof of products purchased is shown. Properly redeemed coupons will be accepted for reimbursement if identified as being the property of the retail distributor of our merchandise who redeemed them. Reimbursement will be made only to a retail distributor of our merchandise or to a holder of our Certificate of Authority acting for him. COUPONS MUST BE PRESENTED TO OUR SALES REPRESENTATIVE OR SHIPPED AT OUR EXPENSE TO: PROCTER & GAMBLE, 2130 SUNNYBROOK DRIVE, CINCINNATI, OHIO 45237. Cash redemption value 1/20 of 1¢
PROCTER & GAMBLE
30¢ OFF
When you buy two any size Anti-Perspirant
(Also good on any other size or form.)
Store Coupon
CUT ALONG EITHER DOTTED OR SOLID LINE

IDEAL GROCERY & MARKET
OPEN 7:30-6 Daily
CLOSED SUNDAY
PRICES EFFECTIVE Wed., April 21st thru Sat., April 24th

Fresh GREEN ONIONS 10¢ bunch
Cello RADISHES 6 oz. pkg. 10¢
Florida Juice Oranges 10¢ lb.
Home Grown RHUBARB 29¢ lb.
7-Bone CHUCK ROAST 92¢ lb.
BEEF LIVER 69¢ lb.
Hormel All Meat Bologna 98¢ lb.
Falls City Polish Sausage $1.25 lb.
VIVA TOWELS large roll 49¢
Shurfine Stewed Tomatoes 3 303 cans 89¢
Libby Chunky MIXED FRUIT 2 303 cans 89¢
Mrs. Smith's PIES Apple, Peach, or Dutch Apple each 89¢
Valuable Coupon
CHEERIOS 15 oz. pkg. with coupon 69¢
without coupon 79¢
Good only at Ideal
Expires 4/24/76
Musselman's APPLE JUICE 40 oz. bottle 45¢
Reynolds Aluminum FOIL 12"x25' roll 29¢
CRISCO 3 lb. can $1.35
Our 56th Year
905 SOUTH 27th
Our 56th Year

Deaths And Funerals

Anderson — Alfred T
Beckman — Lena
Beetem — Forest A
Brown — Oliver F
Codr — Rudolph A
Damkers — Louise H
Finley — George C
Guilliatt — Mrs Maude
Hagenbauch — Dr Clark H
Lebsack — Helen K
London — Verneita E
McLane — Wetta R
Northrop — Marguerite J
Prenosil — Nellore B
Smith — Hattie A
Vogel — Minnie
Winkelhake — Kenneth

ANDERSON — Alfred T , 82, 1400 So 11th, died Monday Member George Washington Lodge 250 AF & AM, 50-year member American Legion Post 3 and National Assn of Retired Federal Employes Survivors brothers, Cornelius (Andy), Charles I , both of Lincoln, sisters, Nettie Shaner and Grace Hill, both of Lincoln

Services: 1 p m Thursday, **Lincoln Memorial Funeral Home,** 6800 So 14th The Rev Paul Martin Wyuka Memorials to Heart Fund Masonic rites by George Washington Lodge 250 Family will receive visitors 7 9 p m Wednesday at mortuary

BEETEM — Forest A , 79, 1121 G, died Sunday

Services: 10 30 a m Wednesday, **Wadlow's Mortuary,** 1225 L Lincoln Memorial Park Pallbearers Mike Mark Tays Gil Gunn, Jeff, Terry Trauch Rich Bell

BROWN — Oliver F , 85 formerly of 2800 Woods Blvd , died Monday

Services: 11 a m Thursday, St Matthew s Episcopal Church 2325 So 24th Wyuka Memorials to church or Madonna Home **Roper & Sons Mortuary,** 4300 O

LEBSACK — Helen K , 65, 1533 So 21st, died Monday in Topeka, Kan Life-long Lincoln resident Bookkeeper at YWCA for 15 years Member Frieden's Lutheran Church, American Historical Society of Germans from Russia Survivors brother, Maj Jack Schnell, Titusville Fla , step father, Conrad Gablehouse, Lincoln stepbrother, Judd Gablehouse, Lincoln, nieces, Mrs Judy K Venhaus, Ind , Mrs Kathy Robinson, Des Moines, Iowa, nephews, Robert Schnell, Culver City, Calif , Jack H Schnell Fla

Services: 11 a m Friday **Hodgman - Splain - Roberts Mortuary,** 4040 A Lincoln Memorial Park Memorials to church The Rev Royal Peterson Pallbearers Eddie Lebsack, Judd Gablehouse, Jack Schnell, Glenn Thiel, Bill Schulz, Vernon Milius

McLANE — Wetta R , 70, Route 8, died Monday

Services: 3 30 p m Thursday **Metcalf Funeral Home,** 245 No 27th Wyuka The Rev Robert Lambert, Chaplain Harold Backus Pallbearers John, Jim, Bob Ryan Bruce Barnhouse, Ray Hitchcock, Ernest Wunibald Honorary pallbearer Frank Marsh

NORTHROP — Marguerite J (Mrs Clarence), 68, 4622 Van Dorn, died Tuesday Born in Clay Center, Kan Former Newton, Kan resident Lincoln resident one year Member United Presbyterian Church, Newton, Kan Survivors husband, Clarence, sons, Robert, Lincoln, Thomas E , Little Rock Ark sisters, Mrs Harry (Vivian) Hicks, Phoenix, Ariz , Mrs Merle Karmann, Des Moines, seven grandchildren

Services: 1 30 p m Thursday, **Roper & Sons,** 4300 O Fr Henry Burton Lincoln Memorial Park Memorials to favorite charity

PRENOSIL — Nellore B (Pat), 57, 5401 Pioneers Blvd , died Monday Employe Highlander Center, Kresge's and Print shop Lincoln resident 42 years

Services: 10 30 a m Friday, Southeast Presbyterian Church, 4619 Prescott Lincoln Memorial Park The Rev Ronald Bump Pallbearers Ed Jr , Greg, Randy, Bruce, Rick Prenosil, Orville Wright, Joe Krize Memorials to Prenosil Memorial in care of Robert J Prenosil, 7630 Starr **Lincoln Memorial Funeral Home,** 6800 So 14th

SMITH — Hattie A (widow of William H), 82, Cordova, died Monday

Services: 10 30 a m Wednesday **Hodgman - Splain - Roberts Mortuary,** 4040 A Wyuka Memorials to Kidney Foundation Pallbearers Joe Bolton Jack Nagel, Charles Stevenson Sydney Clifford and Dennis Smith Honorary Dale Stevenson, William Carmichel Gary David Marc and Neil Smith, Roger Kitsmiller, Jack Robeson, Jerome Koenig, Bruce Fields

VOGEL — Minnie, 85 2824 Vine, died Monday

Services 1 30 Thursday, **Metcalf Funeral Home,** 245 No 27th Wyuka The Rev Dwight Ganzel

OUT-OF-TOWN

BECKMAN — Lena H , 87, Malcolm died Monday Life-long resident of Malcolm Member St Paul's Lutheran Church Malcolm Survivors husband, Adolph, sons, Elmer Malcolm, Rudolph Bill, both of Lincoln daughters, Mildred Beckman, Mrs Elmer (Nelda) Sieck, both of Malcolm, 11 grandchildren, 19 great grandchildren

Services. 10 a m Thursday, St Paul's Lutheran Church, Malcolm Seward Cemetery In state 8 30 a m Thursday until time of service at church The Rev Carl Gutekunst, The Rev Charles Reimnitz Pallbearers Roger Sieck, Rodney, Willard Beckman, James DeMars, Walter Sieck, Dean Pillard **Wood Bros. Mortuary,** Seward

CODR — Rudolph A , 70, Seward died Tuesday Retired farmer Member Knights of Columbus, Catholic Workmen, St Vincent de Paul Church Survivors wife, Marie, son Donald Bee, daughters, Mrs William (Bette) Tomes, Utica, Mrs Gary (Mary Jo) Karnopp, Lushton Mrs Milton (Carol) Korgan Mrs Robert (Jean) Haskins both of Portland, Ore , brothers, James, David City, John, Omaha, Leo Arvada, Colo , Emmanuel, Bellingham, Mass , sister, Mrs Josephine Prochaska, David City, 25 grandchildren

Services: 10 a m Friday, St Vincent de Paul Catholic Church Seward cemetery Rosary 8 p m Thursday, **Volzke Mortuary,** Seward The Rev Clarence Reisdorff Pallbearers grandsons

DAMKERS — Louise H , Seward, died Tuesday **Volzke Mortuary,** Seward

FINLEY — George C , 89, Waco, died Monday Survivors son, Carnie, Waco, two grandchildren, five great-grandchildren

Services: 11 a m Wednesday, York Memorial Chapel Waco Cemetery

GUILLIATT — Mrs Maude (widow of Elmer), 78, Auburn, died Tuesday Survivors son, Elmer Guy, Auburn; sister, Mrs Leo (Marie) Hauttman, Muncie, Ind

Services: 2 30 Thursday, Casey-Witzenburg Funeral Home, Auburn Sheridan Cemetery

HAGENBAUCH — Dr Clark H Roanoke, Va , died Tuesday Retired doctor Member St Paul Methodist Church Retired Norfolk and Western Railway Health and Recreation director Survivors foster daughter, Mrs Katherine Phipps, Roanoke, nephew, Gwynn Hagenbauch, Omaha, nieces, Mrs Francis Dieffenbach, Roanoke, Mrs Lucille Godbold, Lake Junaluska, N C

Graveside services: 4 p m Friday, Wyuka Dr Clarence J Forsberg **Hodgman - Splain - Roberts Mortuary,** 4040 A

LONDON — Verneita E , 70, Fairbury, died Tuesday Survivors daughter, Mrs John (Judy) Olson, Alliance; brother, Francis Albert, Lincoln, two grandchildren

Services: 11 a m Friday, United Methodist Church, Fairbury Prairie Home Cemetery, Diller The Rev Herbert Jackman Memorials to church **Nuckolls - Meyer Funeral Home,** Fairbury

WINKELHAKE — Kenneth, 41, Louisville, died Saturday Manager of Manley Co op Green Survivors daughters Cathy, Karen, both of Springfield, sister, Mrs Loren (Carol) Thompson, Cheney, Wash , grandmother, Mrs Emma Tegtmeyer, Nebraska City

Services: 2 p m Wednesday, Weeping Water Congregational Church Oakwood Cemetery, Weeping Water The Rev D Dirk Davenport **Fusselman-Perry Funeral Home,** Louisville

Ford Held Responsible In Omaha Woman's Death

St Louis (UPI) — A federal appeals court Tuesday upheld a $55 000 judgment against the Ford Motor Co in the death of an Omaha woman in a 1971 auto crash

A jury had awarded the money to the administrator of the estate of Pearl L Norgaard who was killed in the collision of her 1968 Ford Mustang and another car at an Omaha intersection

The suite against Ford said the car s left door latch was defective and allowed the victim to be thrown from the car suffering fatal injuries

The 8th U S Circuit Court of Appeals agreed there was 'sufficient evidence of unsafe design creating a foreseeable and unreasonable risk of harm "

Judge Myron H Bright, however, disagreed with the other two federal judges

In a dissenting opinion. Bright said, "No doubt the manufacturers of automobiles could design and build an automobile with the strength and crash-damage resistance features of an M2 Army tank "



GET ANY NESTLÉ 6-BAR TRAY PACK...

SAVE 20¢

STORE COUPON

SAVE 20¢ ON ANY 6-BAR TRAY PACK of Nestlé® Crunch', Nestlé Milk Chocolate, Choco Lite , or $100,000® Bars

TO THE DEALER This coupon will be redeemed only as follows For amount specified plus 5¢ for handling provided coupon received from customer on purchase of listed merchandise Proof of purchase of sufficient stock of merchandise to cover coupons submitted must be shown on request (Failure to comply may void all coupons submitted for redemption) Redemptions not honored through brokers or other outside agencies Coupons are nontransferable and void where prohibited taxed restricted or license is required Customer must pay any sales tax Cash redemption value 1/100¢ FOR REDEMPTION, PRESENT TO OUR SALESMAN OR MAIL TO THE NESTLE COMPANY INC P O BOX 1500 ELM CITY, N C 27898 OFFER GOOD ONLY IN U S A LIMIT ONLY ONE COUPON MAY BE REDEEMED PER UNIT OF PRODUCT PURCHASED

GOOD ONLY ON NESTLE CRUNCH MILK CHOCOLATE, CHOCO LITE® OR $100,000® BAR 6-BAR TRAY PACKS ANY OTHER USE CONSTITUTES FRAUD

EXPIRES SEPTEMBER 30, 1976 331292 20¢

'76 KRESGE'S
WED.- THURS.- FRI.- SAT. ONLY

KRESGE'S ADVERTISED MERCHANDISE POLICY

BIG SPRING S-A-L-E

MEN'S TEE SHIRTS Our Regular 1.78 1.38 Kodel® polyester combed cotton

BOYS' POLO TOPS Our Regular 2.97 1.97 Striped cotton mock turtleneck surfer

WALK SHORTS Our Regular 4.97 3.97 Frayed-legs Washed-look cotton denim

BOYS' SHORTS Our Regular 3.77 2.97 Frayed-leg cotton denim Washer-safe

SOLID OR PATTERNED KNIT TOPS Our Reg 2.94 Each 1.94 Polyester cotton knit scoop neck short sleeves. In men's sizes

SUMMER SEPARATES Our Regular 3.44 Your Choice 2.88 Short shorts Polyester acrylic/polyester or acrylic polyester / linen Shells Stylish and comfortable in pastel nylon for Misses sizes Save!

PRINT NYLON TEE TOPS Our Regular 2.98 - 4 Days 2.44 Tri-color whimsy prints on these super knit tops

DENIM-BLUE SHORTS Our Regular 3.88 4 Days 3.44 Nylon / acrylic knit Choice of 3 styles

TOTS' TANKS Reg. 99¢ 88¢ Cotton polyester in summer solids

KNEE-HI SOCKS Our Reg. 66¢ Pr. Regular or queen size stretch nylon 3 Prs. For $1

GIRLS' SHORTS 'N TOP Our Reg 2.88 4 Days 1.47 Set Cool nylon knit Jac quard or striped top solid color shorts 2-6x

TOTS' SHORTS Our Reg 1.44 87¢ Nylon or nylon polyester Jac quards solids

MAGNETIC PAGE PHOTO ALBUMS Our Regular 2.97 Ea. 4 Days Only 1.77 Ea. Ten 2-sided magnetic sheets Hold up to 8x10 photographs Solid color or print color

POLYESTER KNITS Our Regular 1.77 Yd 4 Days 1.47 Yd Durable knit polyester crepe in bright rainbow of summer ready colors 58 /60 wide

BACRON® PILLOW Our Reg 3.97 Decorator prints 2.77

16-oz. bottle Our Reg 1.09 PLANTER'S DRY ROASTED PEANUTS 77¢

FOLDING TABLE Our Reg 3.66 Metal tops in choice of colors 2.66

3 SAUCEPANS Our Reg 2.97 With lids 1.78 Set

51 STYROCUPS® Our Reg 57¢ Hot/cold in assorted cups 38¢ Pkg.

PAPER PLATES Our Reg 80¢ Pkg. of 100 9-inch size 64¢ Pkg.

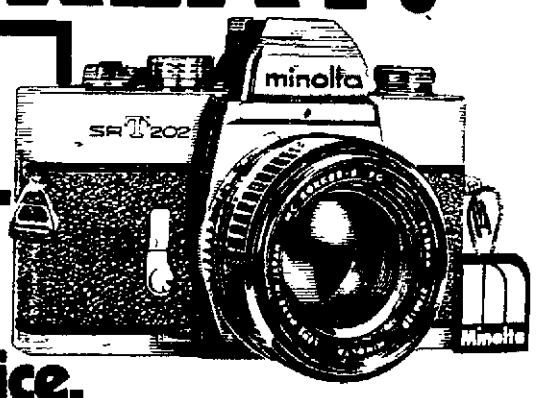
Thurs. Fri. Sat. Only DINETTE SPECIAL Hot Beef Sandwich, Whipped Potatoes and Gravy 99¢

Copyright © 1976 by S. S. KRESGE Company

S. S. KRESGE COMPANY

A good deal made GREAT!

SALE DAYS Thurs. Fri. Sat.



The new Minolta SR-T 202. It has just about everything but a high price.

This is Minolta's most completely equipped match needle 35mm single lens reflex camera Come in for a demonstration and see why you can't beat Minolta for quality and value

- Fast, easy handling full information viewfinder lets you compose focus and shoot without looking away from your subject
- Patented through the lens CLC light metering system prevents underexposure in contrasty lighting
- Multiple-exposure control lets you shoot numerous exposures on the same frame
- Hot shoe, safe load signal, memo holder and many more convenience features
- Accepts the complete Minolta system of interchangeable lenses and over 150 accessories for unlimited photographic versatility

Full 2 year Minolta U S A warranty

you pay only $399.95

for the SR-T202 and get at NO ADDITIONAL COST to you a FREE CB



Messenger 123A the most popular CB radio in America!

Here's one of the best CB radios you can choose. It's packed with features you'll find on more expensive CB sets. Like a telephone style handset, digital frequency display, and 23 channels, all selectable. And it has a powerful receiver system that helps bring in distant stations and fights noise. Famous Messenger 123A. The 23 channel CB with performance and reliability at a popular price ~~$159.95~~

Max Miller Cameras
1434 "O" St. 477-9503

NEWSPAPERARCHIVE®
NEWSPAPERARCHIVE®

Lincoln Teachers Get 7.62% Raise

Lincoln Public Schools teachers will get a 7.62% average increase in pay and fringe benefits this fall.

The Board of Education agreed Tuesday to the increase for 1976-77 contracts. It amounts to approximately $1.3 million, the equivalent of three mills.

"We believe this is a good settlement," said Supt. John Prasch. Louis Roper, board president, said it "seems to be equitable for both sides."

Exact costs for parts salary and fringe benefit values will be revealed Wednesday during final negotiations with the Lincoln Education Association. Basic pay would move from $8,415 to about $8,800 for a beginning teacher with a bachelors degree and no experience.

Prasch said the $424,863 fringe package will be boosted by about 30%, enough to allow benefit options beyond the 23% increase in Blue Cross-Blue Shield insurance premiums. Single cost will move from $16.30 to $19.89 monthly, and family from $41.30 to $50.86.

Calling the settlement terms "productive," Prasch noted teacher concerns about items not negotiated will be addressed by joint study committees responsive to the LEA.

Both the association and board must ratify the pact later.

Yet to be decided are pay proposals by non-teaching and support staff members. The Teacher Aide Association Tuesday requested a $101,500 salary budget increase, overtime rates, improved staff development and fringe benefits.

Operation and maintenance department employes asked the board for overtime pay, improved death, emergency and vacation leaves, travel reimbursements, increased monthly amounts for fringe benefits, and raises from $4.38 to $5.40 hourly.

In other business, the board:

— Authorized national access to the East High "Learning Community School" if the federal government validates the innovative project as a demonstration model.

— Informally agreed Prasch should seek bids on a Prescott Elementary playground improvement project, including landscaping, a track and playing field backstops. Approval would come later. More work proposed could depend on closing S. 20th in front of the school.

— Accepted two State Education Department mini-grants totalling $2,805 for elementary language and senior high media production courses.

— Agreed to hold meetings with parents in all 46 schools in three-hour sessions May 6, 13 and 20, each at 7 p.m.

— Sanctioned the Special Education Advisory Committee as a formal body, officially recognizing its work and board input. Parents and agencies will be represented in coordinating programs for handicapped children, communicating needs and lobbying.

— Agreed to study an idea to train the hard-core jobless through the Opportunities Industrialization Center.

— Allowed Axel C. Bolleson, 544 Lyncrest Drive, to plant trees on Eastridge Elementary property.



Louis Roper

Group Asks To Aid Alcohol Plan

The fledgling Nebraska Task Force on Women, Alcohol and Drug Problems hopes to have more say on alcohol services for women at the ground level.

The group plans to ask the state alcoholism advisory council to create a subcommittee of task force members to oversee women's interests regarding alcohol abuse.

The task force will request time for its appeal at the advisory council's May 5 meeting.

The decision to work with the state advisory council was made at the suggestion of Dr. William Ford, state alcoholism director, who met with the task force Tuesday.

The task force wants to help draft the state alcoholism plan for 1977, which will be submitted to the state advisory council in mid-May. Final action is expected on the plan by July 1.

The woman alcoholic has not been singled out as a target population for development of alcoholism services, Ford told task force members. A bill recently passed by the U.S. Senate however, requires state rehabilitation plans to consider the woman alcoholic.

School Reading Programs Said Successful

A majority of students in an individual-progress reading program surpassed their expected achievement, the Lincoln Board of Education was told Tuesday.

But Board President Louis Roper worried aloud that the public schools "rely on system managers rather than teachers."

If the System One reading program is a crutch instead of a tool, he said, that's a "turn for the worse."

Board members Jo Ann Maxey and Lu Pansing expressed concern that self-paced learning programs isolate students, who they maintained should get more teacher attention.

Dwight Grandgenett, reading consultant, said that concerns him too. But he and Ron Brandt, associate superintendent for instruction, pointed out that most students in System One Reading Labs learn better, with more comprehension.

Sixty per cent made as much or more reading growth than expected, based on pre-test comparative scores, Grandgenett said. And 90% of them "had a positive attitude" toward the lab.

The System One program allows a teacher to set out individually for each student the material to be learned, its difficulty and the learning rate. Labs are used in 13 elementary schools and seven secondary schools, and include almost 400 objectives that can be mastered.

An evaluation of System One at Lincoln High, Lincoln East, Everett, Goodrich, Irving, Lefler and Whittier also showed positive results in six of the labs: students read an average of 11 library books and completed an average of 1.3 objectives weekly.

As students increased the number of objectives mastered, their reading growth scores also went up. Teachers spent an average of 3.5 hours weekly to maintain the program after school hours.

Grandgenett said System One will expand next year to Culler, Pound and Lincoln Northeast. Future plans include peer tutoring and the training of substitute lab teachers.

The board deferred action on a learning disabilities policy statement, which in part would allow a school to offer its own substitute program.

Lincoln Firm Says Union Discriminates

M. W. Anderson Construction Co. of Lincoln has filed a pair of complaints against Cement Masons Local 22 alleging that union members refused to work for a black foreman.

After learning of the complaints, the union's business representative Jack Walls said he had "no idea why the complaints were filed."

Later he suggested that maybe the reason cement masons refused to work with the forman was not because he was black but because he is not a union member.

The Anderson company filed suit Tuesday in U.S. District Court in Omaha and released a copy of an Equal Employment Opportunity Commission (EEOC) complaint.

The EEOC complaint states in part: "The union has indicated that if M. W. Anderson removed its black cement foreman, the union would furnish men; otherwise they will not."

Cement foreman for the construction company is Claude McHolmes, who has been with the firm nearly 25 years, Anderson said.

He admitted the complaint goes "much deeper" than the discrimination charge. "This is something of long standing," he said.

The suit seeks $4,000 for damages and delay on projects, Anderson said, including "disruption of the men's morale."

McHolmes paid union initiation dues about a year ago, Walls recalled, "but that's as far as it went."

Union bylaws provide for a $50 fine if a union member works with a nonunion member, he pointed out.

"I don't know the full dtails," he said. "But this could be the reason my men refused to work" with McHolmes.

McHolmes was not immediately available for comment.

Holiday Inns of Lincoln

Present

FASHION SHOW LUNCHEONS

In conjunction with National Secretaries Week we are holding two Fashion Shows. Featuring Apparels by Ben Simons, modeled live at your table.

Wed. April 21st
Holiday-Inn-Airport
I-80 Airport Exit

Thurs. April 22nd
Holiday Inn-Northeast
5250 Cornhusker Hwy.

Shows begin at 12 Noon!
Delicious Lunch Buffet Served,
11:30 to 2:00, $2.50 per person
(tax included)

HOLIDAY INN

NE.-464-3171 Airport-475-4971

School Speed Zone Idea Rejected By Task Force

A citizens committee which wants motorists to watch out for children walking to school has concluded that reduced speed limits aren't the answer.

Monday night a 13-member task force rejected the Lincoln Alliance's proposal to put in 15-miles-per-hour speed zones around elementary and junior high schools.

The recommendation will be forwarded to Mayor Helen Boosalis, who asked the special committee to study the proposal.

The mayor said Tuesday she plans to meet with the committee before making a final decision, which is not expected for several weeks.

The task force rejected the Alliance's propopsal to institute reduced speed zones on a 9 to 4 vote. Six members of the committee were from the mayor's School Crossing Protection Committee. The remaining seven were citizens representing the Lincoln Alliance.

Members of the Alliance, which is composed of 32 organizations, believed lower speed limits would reduce accidents.

However, statistics showed that pedestrian related accidents in Lincoln weren't happening around the schools.

A check with 35 other communities revealed the only way those cities could get drivers to slow down around schools was rigid enforcement by police. A majority on the task force agreed that the Lincoln Police Department could spend its time on more serious problems.

The task force also indicated that reduced speed zones might create a false sense of security among students and parents alike.

A better way to control traffic is through the use of traffic signals located near the schools, said Rick Haden of the city traffic engineering staff.

"It is easier to get the driver to stop for a red light," he said.



jack winter

Take your cue for spring and summer from everywhere, anywhere wear by Jack Winter. Soft pastel separates in solids and stripes made of light and lively Luxuria, a 100% texturized polyester that gives you extra comfort in any temperature. All machine washable and dryable. Sizes 6 thru 18 in Mint Green, Pink, Powder Blue or White. Shown: Striped Blazer, $48. Pull-on Pants, $22. Short-sleeve T-top, $12. Also available: Shirt Jacket, $38. Striped long-sleeve Slip-over, $20. Striped sleeveless Tank Top, $16.

THE Nebraska

COOL WHITE



Napier

Summer Accents

Shapes galore! Napier earring designs in geometric shapes for both pierced and non-pierced ears. Choice of crisp, fresh, cool white or bright colored highlights worn close to the face. Pierced styles have 14K gold posts. See them!

$5.50 to $7.50

THE Nebraska

Sears

Sale Ends Saturday!



SAVE $2

Ah-h Bra Sale

For the woman who loves fashion, comfort. Ah-h Bras meet your demands for natural-look shaping, fit, freedom and support in four beautiful styles. Sears famous soft-cushioned underwire bra.

Underwire Seamed Lace

Reg. $7.50 5.49 B, C Cup Sizes

Nylon lace, nylon and Lycra® spandex or nylon tricot and Lycra® spandex.

88.50 Underwire Seamed Lace, D, DD cup	6.49
87.50 Seamed Tricot Underwire, B, C cup	5.49
88.50 Seamed Tricot Underwire, D cup	6.49
88.50 Seamless Tricot Underwire, B, C cup	6.49
89.50 Seamless Tricot Underwire, D cup	7.49
86.50 Natural or Contour, B, C cup	4.49

MASTECTOMY FITTINGS and a complete line of related products

Phone for an appointment at the Figure Shop at Sears Gateway. 467-2311, Extension 238

CHARGE IT on Sears Revolving Charge

Honoring America's Bicentennial

Celebrating Our 90th Anniversary Year

SHOP AT SEARS AND SAVE

Satisfaction Guaranteed or Your Money Back

Sears

SEARS, ROEBUCK AND CO.

SEARS GATEWAY 467-2311

STORE HOURS
Monday thru Friday .. 10-9
Saturday 10-6
Sunday 12-5

POSTCARD

by

Stan Delaplane

San Francisco — The P.R. man at the bar in Bardelli's said: "I deducted a little over a thousand in business lunches. So figure I'm in a bracket where the government eases expenses. So this really cost me $750.

"Now I figure of those client entertainment lunches, I got one account that paid $750. It cost me a $50 lunch to get it. It cost $200 expenses to service it. This was a trial run. I expected it to go on and on.

"Add to this my office and secretary and phone overhead. Forget me. I'm used to working for nothing. Anyway, I figured out, I came out with maybe two bills. Probably less."

☆ ☆ ☆

I slipped my big brown envelope in the mail box ("Goodbye forever") and went out to see how the rest of the world was doing on the day of taxes.

Tax deductions are piddling things if you get your living from work. Big tax savings are reserved for the wealthy and therefore more worthy.

Dropped by Vanessi's in North Beach. Here the legal beagles lift each other by the ears. Client lunches should certainly be deductible. There may be a furtive client or two in Vanessi's.

"If somebody stumbled over the doorstep, God help us," said the waiter. "A hundred lawyers would be jammed in the doorway trying to sign him up for personal injury."

☆ ☆ ☆

My own taxes were higher this year. I said: "How come, Accountant? I made the same as last year. And for last year's dollar I couldn't buy what I bought for a dollar the year before."

There is no answer to this. The $2 bill is back again after 10 year's absence. Today it is worth $1.15.

Alimony Row at Perry's sits glumly staring at the world through the bottom of an old-fashioned glass.

"Alimony is deductible," said the Born Loser. "But what do you deduct it from?"

☆ ☆ ☆

"What you need is a tax shelter," said a man who advises on ways to improve your money situation.

We don't improve ourselves financially by making higher wages, bless your innocent heart. We improve ourselves by "legal loopholes" — barn doors Congress forgot to close.

I said: "Money Man, the only way I'm ever going to improve my position is with a stocking mask and a pistol."

Bank robbers don't bother to make a tax return. It's a low overhead business and you work banker's hours: Open at 10, close at 3.

☆ ☆ ☆

Tax day around town was not a day of gloom. We've become a nation of good loses. Easy come, easy go.

What can you do about it? It's the only game in town.

Carnation in the buttonholes, no underwear.

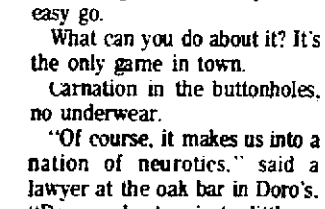
"Of course, it makes us into a nation of neurotics," said a lawyer at the oak bar in Doro's. "Do you cheat — just a little on the tax? Deduct a lunch that was not quite business?

"That's going to take some sleep out of your nights. Once in awhile you take a sleeping pill. 'I must have drunk too much coffee.' No, you need an easier conscience."

(c) Chronicle Pub. Co. 1976

Commissioner Quits

Washington (AP) — Terrel H. Bell, U.S. commissioner of education, said he is resigning effective Aug. 1 due to financial burdens. His new post as commissioner of higher education in Utah will pay almost $11,000 more than his federal salary, which is $37,800.



COLOR

SPRING 'BABY' SALE



The stork has dropped into Brandeis this week with dozens of bundles to help you furnish the nursery and outfit your baby from top to toe. We have great gift ideas, too!

Diaper bag
Plastic vinyl diaper bag for tote and travel comes in assorted colors. 4.99

Prop-a-seat for infants
4 position infant seat has padded cushion, play balls in green, red or yellow. 4.99

Windsor stroller
Peterson stroller has vacuum form seat, adjustable back and weathershield. Blue. 29.88

Terry washcloths
Soft terry washcloths make perfect gift. Box of 4. 1.49

Toddler's terry bibs
Kleinerts waterproof bibs for toddlers in cute prints. 1.38

Curity diaper liners
New sta-dry liners help keep baby dry. Box of 60. 1.09

18 qt. diaper pail
Loma diaper pail has 18 qt. capacity. Assorted colors. 3.39

Crib blankets
Curity crib blankets in acrylic fleece or thermal weave. Print binding. 36" to 50". 4.88

Baby shawls
Acrylic knit shawls make perfect wrap for baby in white or pastels. 3.99

Folding high chair
Peterson folding chrome chair has adjustable footrest, chrome tray. 21.88

Knitteds for baby
Acrylic knit sweater set, hat and booties in layette size, pastel colors. Lovely gifts. 3.69

Peterson baby walker
Both bouncer or round style have safety features. 8.99

Extra soft, absorbent Curity diapers
21" x 40" box of 12 4.79

Bottle brush
Keep baby's bottles hygienically clean with sturdy, high quality brush. 59¢

Curity gown for infants
Flame retardant gown with drawstring bottom in cute nursery print. 2.39

Musical toilet trainer
Star Tinkle by Peterson has Kleenex dispenser. Yellow. 9.99

Kantwet crib mattress
Innerspring mattress with waterproof covering in nursery print. 16.88

Infant's kimona
Curity kimona in flame retardant nursery print. Layette size. 2.19

Teeth-a-circus
Teether is filled with purified water for comfort and soothing. 99¢

Food grinder.
Prepare healthy, economical food with dishwasher safe grinder. 6.88

Peterson playpen
Mesh playpen with padded legs folds compactly. Denim or yellow print. 29.88

Baby bibs by Kleinerts
White with pastel trim keep clothes clean.
Drooler bib 89¢ Feeding bib 99¢

Baby toys
Babies love rattles, squeeze toys and clutch balls. Make cute gifts. 88¢

Deluxe crib mattress
Thick hairblock mattress by Kantwet is extra firm. 25.88

Tommee Tippee cup
Training cup is self-righting. No spill deluxe style. Assorted colors. 1.29

Kantwet crib bumper
All around bumper fits standard size crib. In cute nursery print. 4.99

Peterson pacer stroller
Stroller has adjustable back and footrest, removable canopy. In bright, orange print. 25.88

Cotton undershirts
Curity undershirts for baby have snap sides. 3 to 18 months. 2/1.79

T.V. Booties
Sta-on style booties in cotton denim prints S,M,L,XL. 1.69

Receiving blanket
Curity 100% acrylic blanket in assorted stripes and prints. 30" to 40". 2/2.88

Curity training pants
Heavyweight training pants with 2-way stretch and extra thickness. Sizes 1 to 4. 2/1.69

Baby hangers
Hangers for baby's clothes have swivel hooks. Box of 6 in assorted colors. 1.19

Deluxe swing
Swingomatic swing has foam padded pillow, canopy in blue or yellow print. 1 pc. tubular legs. 19.88

Heat and serve dish
General Electric makes this three section dish for baby in yellow. 10.88

Acrylic knit booties
Embroidery trims cozy acrylic knit booties. Lavette size in white and pastels. 1.49

Hooded bath towel
Curity towel in solid color has print hood 30" x 30". 2.39

Standard size crib
Baby crib with stabilizing bars, double drop side, teething rails; white, maple or walnut color finish. 47.88

Peterson baby bath
Deluxe tub with soap tray and hammock in sunny yellow. 5.88

Peterson high chair
Folding high chair has wrap around plastic tray. In prints 19.88

Stretch sleeper
Terry all-in-one for sleep or play is flame retardant. Snap or zippered style 3.69

Baby crib sheets
Curity fitted crib sheets in polyester/cotton in nursery print 2.49

Care Seat © by Kantwet
Molded car seat has been dynamically tested. Cream shell with pad 29.88

Kleinerts Duralite waterproof baby pants
Slip-on style 1.19 Snap style 1.39 Toddler slip-ons 1.39

Pampers keep your baby drier
Daytime 30's 2.25 Newborn 30's 1.88 Daytime extra absorbent 24's 2.25

Comb and brush set
2 piece set includes soft bristle brush 99¢

Waterproof lap pads 12" x 14"
Package white 1.59 Package prints 1.89

Feed baby strained foods with Infa feeder
Deemer Infa feeder is the natural nipple way to feed your baby strained foods
2 oz size 2.77 4 oz size 3.77

Gerry stroller
Care free stroller is lightweight and easy to handle. Stripes or checks 24.88

Youth Center or call Lincoln 477-1211

Shop weekdays 9:30 to 5:30, Mondays and Thursday'til 9!
Sundays noon to 6! 1 hour free parking with any purchase!

we care about you at BRANDEIS

NEWSPAPERARCHIVE®
NEWSPAPERARCHIVE®

COLOR

COLOR

Hinky Dinky

Save 20¢ Per Lb.

Three Legged or Family Pack

Fryers 39¢

U.S. Inspected, with Giblets Lb.

Whole Fryers Lb. 47¢

Cut-Up Fryers Lb. 49¢

Breasts Grade "A" Lb. 79¢

Legs Grade "A" Lb. 69¢

USDA CHOICE

Save 42¢ Per Lb.

Family Steak

H-Bar-D U.S.D.A. Choice Lb. 1.49

USDA CHOICE

Save 42¢ Per Lb.

Rump Roast

Extra Value Trim, H-Bar-D Boneless Lb. 1.49

Bone-in Rump Roast, Lb. $1.39

Hardwood Smoked JOHN MORRELL BACON

Save 50¢

Full Pound Bacon

John Morrell Thick Sliced 1.29

KEEP REFRIGERATED Seitz ALL MEAT WIENERS

Save 26¢

12-oz. Franks

All Meat Skinless Seitz 59¢

All Beef Franks U.S.D.A. Choice Seitz 1 Lb. 99¢

Prices in this ad good at Fall 2 Grocs., thru Tuesday, April 27. We reserve the right to limit quantities.

Save 21¢ Per Lb.

Brisket

Trimmed Perfectly Boneless Beef Lb. 1.18

Save 30¢ Per Lb.

Corned Beef

Rosebud Brisket Points Great With Cabbage Lb. 89¢

Hinky Dinky

Save 40¢ Per Lb.

Family Pack

Chops 1.19

Quarter Pork Loin H-Bar-D Meaty Pork Lb.

Rib Chops Center Cut H-Bar-D Meaty, Lb. 1.59

Loin Chops Center Cut H-Bar-D Meaty, Lb. 1.69

Boneless Butterfly Pork Chops, Lb. 1.99

Pork Riblets Lean Lb. 79¢

Large Bologna Seitz Jubilee Imitation, Lb. 79¢

Boneless

Beef Stew Lean & Tender Lb. 1.09

Heel of Round Pot Roast Lb. 1.27

Sizzlean Bacon, 6-oz. Pkg. 69¢

Dried Beef 3-oz. Pkg. EACH 79¢

Lean & Tender

Minute Steaks No Waste, Boneless Lb. 1.69

Round Steak U.S.D.A. Choice, Boneless Lb. 1.39

Bottom Round U.S.D.A. Choice, Boneless Lb. 1.39

Round Tip Roast U.S.D.A. Choice, Lb. 1.59

Top Frost

Fish Sticks 24-oz. Pkg. EA. 1.49

Shrimp Sticks 8-oz. Pkg. Ea. 1.19

Whiting A Great Change of Pace Meal, Lb. 49¢

Turbot Fillet Delicious Lb. 99¢

Seitz

Braunshweiger Great Swift Premium Spread, Lb. 79¢

Brown 'N Serve Sausage Hormel 8-oz. Pkg. 89¢

Sampler Chubs 4-Varieties 11 oz. pkg. 1.39

Wranglers Everyone's Favorite, Lb. 1.39

Outstanding

Van De Kamps Kabobs Lb. 1.45

Boneless Round Tip Steak H-Bar-D E.V.T. Lb. 1.67

Top Frost Haddock Lb. 1.59

Booth Fishburgers 12 oz. Pkg. 99¢

Hinky Dinky

Sunday, April 25th is

Bi-Centennial Arbor Day

You can celebrate with a beautiful shade tree from Earl May Nurseries and Save $1.00. Pick up a free coupon at any Hinky Dinky store & redeem before May 21st for $1.00 off any shade tree at any Earl May Nursery.

Plant A Tree, Save A Dollar!

Take it from Sam Jaquinta, This Beautiful

Sweet Corn

has got to be one of the reasons why!

Every ear has those well filled kernels, milky and tender, that makes corn on the cob such an all time favorite.

10 FOR $1

Salad Time Special

Your Choice

Carrots Good & Economical 2 Lb. Bags

Radishes Crisp Zippy Flavor 1 Lb. Cello Bag

Tomatoes Vine Ripe Flavor Fancy 4 Pack Trays

3 FOR $1

Food Club Raisins 15-oz. Carton 79¢

Fertilizer Swift's 10-6-4, 20 Lb. 2.79

Navel Oranges

California's sweet and easy to peel favorite. 4 Lb. Bag 79¢

HELLMANN'S SPIN BLEND

With COUPON at Right

Save 44¢

Quart 59¢

STRAINED JUICE Food Club

Buy 1 Save 36¢

STRAINED BABY FOOD Food Club

Strained Fruits, Vegetables and Juices EA. 11¢

Food Club Potato Stix 7-oz. Bag 59¢

Food Club Cottage Cheese 12-oz. Carton 55¢

Buy 2 Save 12¢

Stokely Van Camp's PORK AND BEANS PREPARED WITH TOMATO SAUCE

16-oz. Cans 25¢

Topco Lunch Bags 50 Count 3 FOR $1

Kraft Half Moon Colby Cheese 10-oz. 1.09

John's Original Sausage Pizza

Save 11¢

- Hamburger
- Cheese
- Sausage
- Pepperoni

EACH 58¢

Chiffon soft stick new Margarine

Chiffon Chiffon

Save 68¢

TOP FROST BREAD DOUGH net wt 5 lb

Save 40¢

5-Lb. Bag 79¢

Ice Cream Gaylord Half Gal. 99¢

Original Stick, 1-Lb.

3 FOR $1

Dill Pickles Food Club, Whole Kosher, 32-oz. Jar 69¢

Downy fabric softener IT'S CONCENTRATED

Save 59¢

64-oz. Bottle $1.22

Food Club Orange Drink Powdered, 27-oz. 99¢

Ice Cream Sandwich Fairmont, 12 Pack 1.49

Tide

Tide's In...Dirt's Out

Save 96¢

$3.79 Family 171-oz.

Pecan Spins Hinky Dinky Pkg. of 8 59¢

Archway Home Style Cookies

Archway Cookies Regular 69¢ Varieties PKG. 59¢

79¢ Varieties . . 69¢

Gaylord Jellies Apple with Grape, Rpberry, Strawberry, Blackberry or Black Raspberry, 18-oz. 49¢

Bounce the Fabric Softener in convenient Sheets Box of 60 $2.62

Bake-a-tata

With Sour Cream or Cheese 10-oz. Pkg. 3 FOR $1

9-oz. Bags Cheetos 59¢

Pillsbury Country Style Biscuits 8-oz. 9 FOR 99¢

Jiff Peanut Butter Big 28-oz. 1.19

EXTRA THICK HEAVY WEIGHT BES-PAK trash bags 8 3 MIL THICK HEAVY LOADS

30 Gallon Trash Bags Box of 8 99¢

Ekco Kitchen Tool Sale

69¢ to 88¢ Values!

- Basting Spoon
- Slotted Spoon
- Small Turner
- Hamburger Turner
- Pancake Turner
- Two Tine Fork
- 2½-Inch Strainer
- Corer-Parer
- Natural Angle Tongs
- Pastry Brush
- Cheese Slicer
- Miracle Can Opener
- Stainless Steel Peeler
- Beverage Boy Can Opener
- Fruit & Butter Baller

YOUR CHOICE 2 FOR $1

Hinky Dinky

MERRIGOLD BAKERY CUSTOM PASTRIES

14-oz. Size

Brownies Merrigold Rich & Moist, Save 19¢ 79¢

Merrigold Homestyle

Sugar Cookies Save 5¢ Dozen 74¢

Butter Crust Homestyle Bread, Save 13¢ 2 for 85¢

Hard Rolls Adler's Crispy & Good, Save 4¢, 9-Pak 49¢

Hinky Dinky DELICATESSEN WONDROUS GOOD FOOD

Available at all stores except 26th & "O"

SPECIAL COUPON! SAVE 60¢

Deli Franks All Meat Save 50¢, lb. 99¢

5 Bean Salad We Make it Yummy, Save 30¢, Lb. 99¢

Super Sharp Cheddar Cheese Save 70¢, Lb. $1.99

Fried Chicken NINE PIECES $2.69

Hinky Dinky

SAVE 60¢

Fried Chicken 9 Pieces $2.69

Limit one order. Valid thru April 27. (DI-60)

COUPON

Hinky Dinky

SAVE 30¢

Kentucky Blue Grass Seed 2-Lb. Bag 1.39

Limit one. Valid thru Tues., April 27. (P-30)

COUPON

Hinky Dinky

SAVE 44¢ - Regular $1.03

Spin Blend Qt. 59¢

Limit one. Valid thru April 27. (G-44)

COUPON

mr Hinky Dinky mr

SAVE 10¢

off regular price of any 12-oz. Ralston Chex Wheat, Rice or Corn

Limit one. Valid thru Tues., April 27. Subject to state sales tax. (G-10) MR

COUPON

mr Hinky Dinky mr

SAVE 27¢ — Regular 86¢

Hunt's 5-oz. 4-Pak Snack Pack 59¢

Limit one. Valid thru Tues., April 27. Subject to state Sales Tax. (G-27) MR

COUPON

mr Hinky Dinky mr

SAVE 30¢ — Regular 69¢

Vanilla Waffers Sunshine 11-oz. 39¢

Limit one. Valid thru Tues., April 27. Subject to state sales tax. (G-30) MR

COUPON

mr Hinky Dinky mr

SAVE 10¢ — Regular 39¢

Paka Punch 8-oz. Mix 29¢

Limit one. Valid thru Tues., April 27. Subject to state sales tax. (G-10) MR

COUPON

Hinky Dinky

SAVE 41¢ — Regular $1.20

Food Club Semi Moist Dog Food 27-oz Pkg. 79¢

Limit one. Valid thru Tues., April 27. (G-41)

COUPON

Democratic Hopes Faint Against Rep. Thone

By BOB GUENTHER
Star Staff Writer

Democrats this year will be mounting their third biennial assault for the congressional seat held by incumbent Republican Rep Charles Thone of Lincoln

But Democrats and Republicans alike recognize that Mrs Pauline Anderson, a long-time party worker from Lincoln who is seeking her first elective post is a long shot to upset the 52-year-old Thone

The record bears this out In 1972, Thone defeated the Rev Darrel Berg whose campaign Mrs Anderson managed, with a comfortable 56 000 vote margin In 1974 against a stronger candidate (former State Democratic Party Chairman Hess Dyas), Thone won by 12 000 votes

Mrs Anderson, a last-minute entry into the race after Lincoln businessman Bill Harris declined to run has said she does not expect to raise the more than $100,000 in contributions that Dyas did, but does hope to raise more than the $30,000 spent by Berg

Thone meanwhile expects to raise about $120,000 for his re-election to a fourth House term

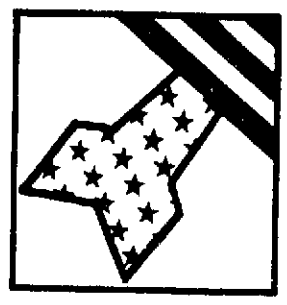
Thone Favored

Indeed the apparent reluctance of First District Democrats to challenge Thone reflects the fact he is the odds-on favorite

Mrs Anderson has yet to define her positions on the issues and to delineate how she differs in opinion from Thone

Thone, on the other hand, has a voting record in Congress for voters to examine

It indicates that Thone is perhaps the least conservative member of the Nebraska congressional delegation and was one of only seven House of Representatives members who took part in every recorded vote during 1975



As a member of the House Agriculture Committee, Thone repeatedly has wooed the farm vote in his district

He has introduced legislation to get the exemption from federal estate taxes on farms and small businesses raised from $60,000 to $200,000 Unless such a change is made, Thone said many family-owned farms will be forced out of existence

Thone also worked to get the Packers and Stockyards Act amended to protect livestock producers from losses caused by processors' bankruptcies, such as occurred with American Beef in 1975

In essence, Thone tried to get livestock producers moved from the back to the front of the creditors line in the event of a bankruptcy

Other actions which struck responsive chords with voters included Thone's joining a number of other House members in a lawsuit to block the Postal Service's plans to close a number of small rural post offices for economic reasons

In addition, as a member of the House Government Operations Committee, Thone has voiced concerns over President Ford's proposal to drop certain Amtrak routes, including the lone one across Nebraska

Faces Uphill Struggle

Mrs Anderson, 56, is starting from scratch and faces an uphill battle to gain voter recognition She has a varied background, having worked in California shipyards during World War II, as a teacher and as a truck driver for the Army

Until recently she was the director of a federally aided program for the aged called the Retired Senior Volunteer Program

Due to her involvement with senior citizens, Mrs Anderson has some strong opinions about how the federal government should help them

Help For Aged

She said Social Security payments must keep up with the cost of living and the costs assessed the aged for other forms of assistance must be held down In addition, she said the elderly should be allowed to continue working past age 65 without jeopardizing their Social Security benefits

On the subject of revenue sharing, she said Congress should expand it and remove all strings attached to it

Asked if she favored embargoes on grain exports if it meant significant cost increases to American consumers, Mrs Anderson had no comment

She said she expects the economy to be the big issue in the 1976 election and added that she favors public works as a means of providing employment

The term "sacrificial lamb" has been used in explaining her candidacy, but she said this is not true

"I'm running to keep the Democratic process alive," she said "If there had been another good candidate who filed, I wouldn't have I do want to represent the First District I believe it's time we had some Democratic representation on our congressional delegation"

Ford's Chairman Woos Resignation

By The Associated Press

President Ford's Nebraska campaign chairman has made overtures toward unslated Reagan delegate candidates, but initial replies were less than music to his ears

William Barrett of Lexington, former Republican state chairman, wrote delegate candidates pledged to former California Gov Ronald Reagan who didn't make a target group of 25 in Nebraska

"It is regrettable that an action such as this had to be taken which will now restrict the choice given our voters' Barrett wrote

He said his committee backing President Ford considered such a slating technique, but rejected it because it seemed to dilute the democratic process

Barrett ended his letter with an obvious invitation for the unslated Reagan backers to join Ford forces

"Looking forward to working with you, either now or in the near future," he wrote

'It was a nice, friendly little letter," Barrett said from his Lexington office

In Grand Island, Reagan's Nebraska chairman had this reaction to Barrett's ploy

'We're glad that Mr Barrett is at least creating the issue so we can get across what we're trying to accomplish

Milan Bish, also a former GOP state chairman, said from his Grand Island office that the group of 25 targeted Reagan delegate candidates were chosen in a democratic manner during district caucuses by the bulk of the 108 filed Reagan supporters

'This was not dictated by any of the leadership,' he said

In Omaha, 2nd congressional district Reagan chairman Mrs Donald Lamp released a copy of a letter from nine unslated Reagan delegate candidates Addressed to Barrett, it said

'Please do not waste your sympathy on us and it was signed by the nine who noted some Republicans want Reagan rather than a non-elected incumbent nominated

By slating a target group of 25 the exact number Nebraska will send to the Republican National Convention, Reagan forces hope to win more seats on the delegation by avoiding a watered-down vote spread among the high number of delegate candidates

Lincoln Youth Arrested Second Time In 2 Weeks

A Lincoln youth, 14, arrested two weeks ago for trying to enter an apartment wearing only a ski mask was arrested again Tuesday for attempting to rape a woman in her home

The woman 24, told police she woke shortly before 5 a m Tuesday to find a naked male standing next to her bed

She said he put a knee on her stomach and began to choke her She struggled with him, managing to fight her way out of the bedroom and to the front door, bruising herself and cutting her leg on a table in the process

The male then grabbed a choker necklace she was wearing and began to choke her until she almost blacked out, she told police

The woman said she stopped fighting and began to cry and talk to him He soon left and walked out the front door, she said

The 6-foot-2, 140-pound youth was turned over to juvenile authorities about two weeks ago after he allegedly tried to enter the apartment of a young woman naked except for a ski mask

Juvenile authorities decided to dispose of the case by securing an agreement from the youth and his family that they undergo psychological counseling and that he obey his parents and the law

William Janike of the Lancaster County Juvenile Probation Office said the decision was made after psychological evaluation by the Child Guidance Center

Police said the youth allegedly committed several burglaries in the neighborhood during the past several weeks The youth agreed to make restitution for the burglaries

He is being held in the Juvenile Attention Center and authorities are planning to file formal charges in Lancaster Juvenile Court.

Dinner Draws One Candidate

Democrats are still hoping for a number of presidential candidates at their annual Jefferson-Jackson Day fund-raising dinner May 7 State Chairman Dick White of Lincoln said Tuesday

Thus far only Sen Frank Church of Idaho has formally accepted an invitation to address the giant dinner in Omaha

Between 1 900 and 2 000 persons are expected to attend the event, scheduled for the Friday night before Nebraska's May 11 primary election

White believes Sen Henry Jackson of Washington will attend the dinner and supporters of Jimmy Carter expect that he will add the event to his schedule

But there have been no indications at all from either Alabama Gov George Wallace or Congressman Morris Udall of Arizona, White said

Equal time will be alloted to each of the presidential hopefuls to address the dinner audience

Tickets are $55 apiece A Century Club membership of $110 includes two tickets A special bicentennial ticket costing $200 will include two reserved seats and a souvenir medallion

Student tickets are $15 apiece

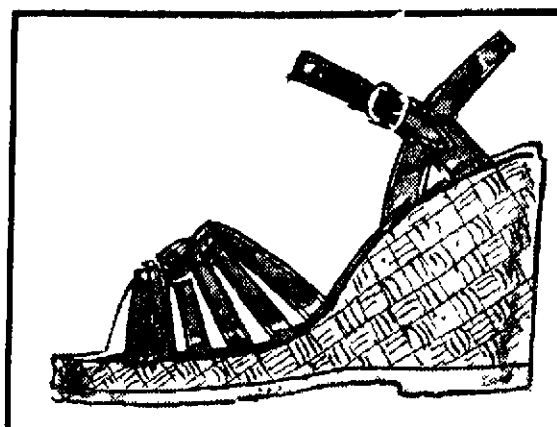
UNL Professor To Visit Russia

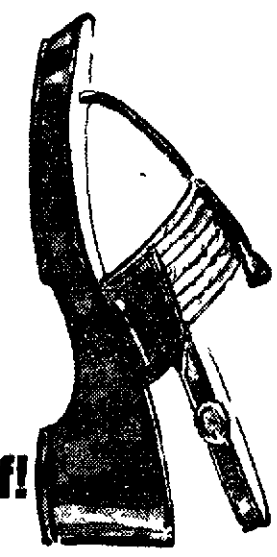
Donald L Johnson, a University of Nebraska professor of mechanical engineering, will go to Russia May 18-21 to present a research report before the Third International Conference on Titanium at Moscow State University

Johnson will read a paper on the corrosive tendencies of titanium when exposed to hydrogen containing atmosphere

Pay Toilets Out

New York (UPI) — The Port Authority of New York and New Jersey reports all coin-operated toilet locking devices have been removed from facilities within its jurisdiction at Kennedy International, Newark International and LaGuardia Airports These facilities are now available to the public without charge





S.R.O.— the three most coveted initials in show & shoe biz— now 20% off!

Standing Room Only—and you won't even mind in our SRO sandals. Especially since you'll find those sandals at 20% off now **Right now until Friday, April 30,** you'll see the Spring and Summer SRO sandals usually $23 to $27, from 18 40 to 21 60! Shoe Salon, all three stores.

hovland swanson

Save on dry formula Secret.

Spray it on for up to 30¢ off.

Today Secret anti perspirant is really strong to help keep you dry

It's made just for women with a light floral fragrance to make you feel like a lady Clip one of the coupons below and save 30¢ when you buy two cans of Secret Or 10¢ when you buy one It's a great way to start using Secret and save money too



CUT ALONG EITHER DOTTED OR SOLID LINE

10¢ OFF

Store Coupon

When you buy one any size Anti-Perspirant
(Also good on any other size or form)

DRY FORMULA Secret

PROCTER & GAMBLE

30¢ OFF

When you buy two any size Anti-Perspirant
Also good on any other size or form)

Store Coupon

10¢

30¢

IDEAL GROCERY & MARKET

OPEN 7:30-6 Daily
CLOSED SUNDAY

PRICES EFFECTIVE Wed., April 21st thru Sat., April 24th

Fresh GREEN ONIONS 10¢ bunch

Cello RADISHES 6 oz. pkg. 10¢

Florida Juice Oranges 10¢ lb.

Home Grown RHUBARB 29¢ lb.

7-Bone CHUCK ROAST 92¢ lb.

BEEF LIVER 69¢ lb.

Hormel All Meat Bologna 98¢ lb.

Falls City Polish Sausage $1.25 lb.

VIVA TOWELS large roll 49¢

Shurfine Stewed Tomatoes 3 303 cans 89¢

Libby Chunky MIXED FRUIT 2 303 cans 89¢

Mrs. Smith's PIES Apple, Peach, or Dutch Apple each 89¢

Valuable Coupon
CHEERIOS 15 oz. pkg. with coupon 69¢
without coupon 79¢
Good only at Ideal Expires 4/24/76

Musselman's APPLE JUICE 40 oz. bottle 45¢

Reynolds Aluminum FOIL 12"x25' roll 29¢

CRISCO 3 lb. can $1.35

Our 56th Year 905 SOUTH 27th Our 56th Year

NEWSPAPERARCHIVE®
NEWSPAPERARCHIVE®

—Staying Ahead—

Many To Lose Food Stamps



Jane Bryant Quinn

By JANE BRYANT QUINN

New York — There's no question but that more than one million people soon will be thrown off the food-stamp program. President Ford has a list of administrative changes ready to go into effect June 1, unless Congress pre-empts him with a bill of its own. The congressional bill is not as draconian as the President's plan, which would cut 5.3 million persons out of the program, but is still aimed at cutting the rolls by 1.4 million persons.

It's too early to know for sure to what extent Congress will change Ford's program (the Senate has passed its version, but the House is still holding hearings). Furthermore, when the new regulations go into effect June 1, they will immediately be challenged as illegal by the New York-based Food Research and Action Center. But my associate Anne Wolman has been investigating the changes under way, and it appears that when the dust settles, the following groups will be most affected:

— People whose way of life approached middle class, but are undergoing a financial reversal. Today, a family of four can get food stamps if their net income is no more than $553 a month ($6,636 a year).

In figuring "net income," they can deduct from their wages a number of basic expenses such as taxes, babysitting if the mother works, certain medical costs, tuition, and sometimes even a portion of rent, mortgage payments and utilities. This gives some families making $8,000 to $9,000 limited aid from food stamps.

But after June 1, there will be a flat $100 deduction ($125 if you're 65 or over). This will have the effect of ruling out people whose income is above the poverty level, but whose basic expenses leave them genuinely poor if their income suddenly stops.

A family of four won't be able to get food stamps if its monthly income, after the $100 deductible, is more than $458 a month ($5,500 a year). The intent is to prevent people with higher incomes from benefiting from a program meant for the poor. But the effect is to withhold help from people who, on a temporary basis, should probably have it.

— The very poor. These people rarely have many expenses that qualify as deductions under present rules, so the flat $100 or $125 deduction will improve their position.

— The working poor. Those whose incomes hover above the poverty line may lose quite a bit. The basic eligibility level for everyone will be set exactly at the official poverty line, whereas at present some 26% of food-stamp families exceed that limit (though generally not by much).

Aside from this sizable cut in food benefits, a twist in the President's program has this socially disastrous result: of the people who qualify for food stamps, those on welfare will have more disposable income than those who work. That's because income is evaluated on exactly the same basis, whether it comes from a paycheck or from public assistance.

A family of four with a net income from either source of, say, $400 a month would qualify for the same amount of stamps. However, the working family has to pay income taxes and Social Security taxes, which the welfare family does not. So the welfare family winds up with more money.

Fortunately, the bill passed in the Senate allows the working poor to deduct taxes separately, and raises their flat deduction to $125. This encourages them to stay on the job rather than quit and go on welfare.

The administration opposes this approach, because it costs more money. But if we are to have any hope of digging out of the welfare morass, we must stop designing systems that make it smarter to live on welfare than accept a low-paid job.

(c) 1976, The Washington Post Company

Markets...Business

Dow Ind.: +15.35

GNP Figures Spark Rise In Market

NEW YORK (AP) — The stock market took a second look at the Gross National Product figures for this year and surged sharply and broadly higher Tuesday.

The Dow Jones average of 30 industrial stocks shot up 15.35 points to close at 1,003.46, its highest close since it finished at 1,004.09 on April 5.

The advance spread throughout the market during the day, with rising New York Stock Exchange issues taking a 12-3 lead on those declining. And the exchange's composite index of all its listed common stocks rose .80 to 54.76.

The 7.5 per cent annual growth rate of the nation's output of goods and services in the first three months of the year, announced Monday by the Commerce Department, was better than many investors had anticipated.

"Those figures answered some of the fears the market had concerning the durability of the recovery," analyst Monte Gordon of Dreyfus Corp. said.

Polaroid was the Big Board's most active issue, jumping more than four points in price.

Analysts said the announcement removed constraints on buying Polaroid stock, which some thought to be well-priced.

First National Corp. Tells Dip In Net Income

First National Lincoln Corp. has reported a 12.4% decline in net income in the first three months of 1976 compared to the first quarter of 1975. This means a reduction of $1.38 per share to $1.21.

Chairman of the Board, Burnham Yates, said the net income decline resulted from a decrease in the level of interest rates on loans and investments and an increase in operating expenses.

Yates cited the new banking facility at 56th and O and two new computer data collection centers as accounting for most of the increase in operating expenses.

Markets At A Glance

New York (AP) —

New York Stock Exchange: 122 advances, 33 declines.

Most active Polaroid, 37⅝ +4⅜

Sales: 23,500,000

Index: 54.76 +0.80

Bonds $22,230,000

American Stock Exchange: 477 advances, 234 declines.

Most active Syntex, 28¾ —⅛

Sales: 2,630,000

Index: 103.06 +.97

Bonds $1,040,000

Chicago:

Wheat — Lower; late profit-taking.

Corn — Mixed; with wheat.

Oats — Higher; good demand.

Soybeans — Mostly higher; late profit-taking.

DOW JONES STOCKS-BONDS

New York (UPI) — Dow Jones closing averages:

Stock	High	Low	Close	Chg.
30 Indus	1008.19	988.51	1003.46	+15.35
20 Trans	212.26	206.90	211.51	+ 5.00
15 Utils	88.16	86.91	87.84	+ 0.77
65 Stock	307.51	301.28	306.21	+ 5.08

Transactions in stocks used in averages:

	Tuesday	Monday
Indus	2,182,200	1,276,700
Trnsp	467,100	392,300
Utils	408,800	324,100
65 Stock	3,058,100	1,993,100

Bond	Close	Chg.
40 Bonds	73.51	+0.01
10 1st Rails	52.56	+0.08
10 2nd Rails	65.97	+0.29
10 Utils	93.37	—0.33
10 Indus	82.13	+0.01

The Dow Jones commodity futures index (1924-26 average equals 100) closed at 316.14, up 1.44.

15 MOST ACTIVE STOCKS

NEW YORK (AP)—Sales, closing price and net change of the fifteen most active New York Stock Exchange issues, traded nationally.

Polaroid	521,900	37⅜	+4⅜
Chrysler	330,500	21⅛	+ ½
Gulf Oil	316,300	25⅛	+ ⅝
Xerox Cp	253,800	54¾	+2
Citicorp	239,700	35⅜	+ ¾
Texaco Inc	239,000	26¼	+ ¾
Am Tel&Tel	231,600	56¼	+ ½
Merrill Lyn	211,400	27¼	+1⅛
Westgh El	206,700	15¾	+ ½
Ford Mot	204,800	60⅜	+ ⅝
East Kodak	181,600	113¾	—1⅝
Evans Pd	174,500	9⅜	+ ⅜
StdOil Cal	172,200	35⅜	+1
Avon Prod	165,300	41⅜	+1½
FedNat Mtg	155,300	15½	

NEW YORK STOCK SALES

New York (AP) — N.Y. Stock sales

Approx final total	23,500,000
Previous day	16,501,540
Week ago	15,990,000
Month ago	22,442,630
Year ago	26,123,710
Two years ago	14,104,410
Jan 1 to date	2,013,240,139
1975 to date	1,621,729,560
1974 to date	606,793,826

STANDARD & POOR'S

New York (AP) — Standard & Poor's 500 Stock Index:

	High	Low	Close	Chg.
425 Indus	116.29	114.14	115.79	+1.66
15 Rails	45.62	44.57	45.39	+ .83
60 Utils	46.42	45.67	46.16	+ .32
500 Stocks	103.32	101.42	102.87	+1.43

AP COMMODITY INDEX

New York (AP) — The Associated Press weighted wholesale price index of 35 commodities declined to 383.80.

Previous day 385.55, Week ago 381.88, Month ago 363.08, Year ago 349.58.

	1976	1975	1974	1973
High	385.55	368.77	388.28	351.71
Low	351.14	335.64	331.97	231.53

(1926 average equals 100)

Futures Trim Early Gains

Chicago (AP) — Profit-taking reared up again in the closing minutes on the Chicago Board of Trade Tuesday and strong, early gains were heavily trimmed.

Before the selling had set in, wheat and soybeans had been up about 6 cents, corn 3½ and oats 3. Oats closed with its best gain in the nearby months, but the soybeans gain was halved while corn closed mixed and wheat was down 3 cents. Soy oil gained about 20 points but meal futures were down just a shade over $1 a ton. Iced broiler prices were about steady at the final bell.

Chicago Futures Range

CHICAGO (UPI) — Grain Futures Range:

	Open	High	Low	Close	Prev.
WHEAT:					
May	3.51	3.56½	3.49	3.49¼	3.52
Jly	3.60½	3.65	3.57½	3.58	3.60½
Sep	3.67¼	3.72	3.64½	3.64½	3.67¼
Dec	3.80	3.84	3.77½	3.77½	3.79¾
Mar	3.89½	3.94¼	3.87½	3.87½	3.90
CORN:					
May	2.65¾	2.69½	2.65¾	2.66¼	2.66½
Jly	2.70	2.74	2.69¾	2.71¼	2.71
Sep	2.69	2.72½	2.67¾	2.68½	2.69
Dec	2.65½	2.69¾	2.65½	2.67	2.66¼
Mar	2.72	2.76¾	2.72	2.74½	2.73½
May	2.76½	2.80½	2.76½	2.78¾	2.77¾
OATS:					
May	1.57	1.59½	1.56½	1.59½	1.56½
Jly	1.51½	1.53½	1.51	1.51	1.50½
Sep	1.49	1.51	1.48½	1.49½	1.48½
Dec	1.50½	1.53¾	1.50½	1.51½	1.50½
SOYBEANS:					
May	4.86	4.93	4.85¾	4.87	4.87¾
Jly	4.96	5.01½	4.94¼	4.96	4.96¼
Aug	5.00	5.05¼	4.98¼	5.01	5.00
Sep	5.04¾	5.09¾	5.02¾	5.06	5.04¾
Nov	5.12	5.18	5.10	5.13	5.11½
Jan	5.20	5.26	5.18¼	5.21	5.19
Mar	5.27	5.32½	5.26	5.29½	5.26½
May	5.34	5.39½	5.33	5.36½	5.33½
SOYBEAN OIL:					
May	16.52	16.88	16.50	16.70	16.57
Jly	16.67	17.08	16.67	16.90	16.77
Aug	16.83	17.15	16.83	16.99	16.89
Sep	16.95	17.25	16.93	17.10	16.99
Oct	17.05	17.35	17.05	17.18	17.08
Dec	17.22	17.51	17.18	17.30	17.21
Jan	17.30	17.55	17.28	17.30	17.28
Mar	17.45	17.70	17.43	17.45	17.38
May	17.55	17.80	17.55	17.60	17.48
SOYBEAN MEAL:					
May	135.00	135.60	134.40	134.70	135.10
Jly	138.00	138.90	137.50	137.70	138.50
Aug	139.50	140.20	138.90	139.00	140.00
Sep	141.00	141.60	140.30	140.50	141.50
Oct	142.50	142.80	141.80	141.80	142.90
Dec	144.00	144.90	143.60	143.60	144.70
Jan	146.00	146.10	146.90	144.50B	146.10
Mar	148.00	148.50	147.50	147.50	148.00
May	149.50	149.50	149.50	149.50	149.20

B—Bid.

Gold Futures

New York (UPI) — Gold futures traded Tuesday on the New York Mercantile Exchange and the New York Commodity Exchange.

NY MERCEX	Close	Prev.
Apr	128.60	128.20
May	128.60	128.20
Jun	128.60	128.40
Jly	129.00	128.60
Sep	130.00	129.40
Dec	131.80	131.20
Jan	132.60	132.00
Mar	134.00	133.40
May	135.40	134.80
Jly	137.00	136.20
Sep	138.40	137.60
Total sales 8 contracts.		

NY COMEX	Close	Prev.
Apr	128.20	128.40
May	128.60	128.60
Jun	128.90	128.80
Aug	129.90	129.80
Oct	130.90	130.80
Dec	132.10	132.00
Feb	133.30	133.20
Apr	134.50	134.40

Chicago (UPI) — Gold futures traded Tuesday on the Chicago Board of Trade and the Chicago Mercantile Exchange.

CHICAGO BOT	Close	Prev.
Apr	128.50	128.20
May	129.20	128.50
Jun	129.40	129.00
Jly	129.80	129.40
Sep	130.50	130.80
Nov	131.00	131.70
Jan	132.00	132.80
Mar	133.00	133.70
May	134.00	134.70

CHICAGO MERCEX	Close	Prev.
Jun	128.00	128.70
Sep	130.50	130.10
Dec	132.20	132.10
Mar	134.00	133.80
Jun	136.00	136.00
Sep	137.50	138.30
Estimated volume 1,552 contracts.		

Large Run Depresses Hog Prices

OMAHA, Neb. (AP)—A large run sent hog prices lower on the Omaha livestock market Tuesday, while cattle also lost ground.

The day's hog run was estimated at about 7,200 head, which was well above the advance estimates.

The trade on barrows and gilts was active. Opening sales trended from $1.50-to-$1.75 lower, but closing sales were termed $1.00-to-$1.50 off.

The cattle run was also on the large side, being estimated at about 6,500 head.

Slaughter steers opened slow, but turned moderately active during later trading rounds. Choice steers trended 50-to-75 cents lower, with other classes called unevenly weak to 50-cents lower.

Heifers saw moderate activity, trending mostly 50-cents lower, but with some good-grading the stock called 75-cents to $1.00 off.

Cows were termed steady, again in moderately active trade.

Omaha

OMAHA, Neb. (AP)—Livestock quotations Tuesday:

Hogs: 7,200; barrows and gilts active; opening sales 1.50-1.75 lower, however closing sales 1.00-1.50 off; U.S. 1-2, 195-225 lb 47.75-48.25, 58 head at latter top; 1-3, 200-240 lb 47.25-47.75; sows 75-1.00 lower; 350-600 lb 42.50-43.00.

Cattle and calves: 6,500; slaughter steers moderately active after slow opening, choice steers 50-75 lower, others unevenly weak to 50 lower; heifers moderately active, mostly 50 lower, some good 75-1.00 lower; cows moderately active, steady; 3 loads and a part load choice with end-prime 1,200-1,250 lb steers 44.75-45.00; choice 1,000-1,250 lb 43.75-44.50; a load and part load high-choice and prime 1,425-1,075 lb heifers 43.75-44.00; choice 875-1,050 lb 42.50-43.50; utility and commercial cows 29.00-32.50, a few 33.00; canner and cutter 23.00-28.50.

Sheep: 200; a few slaughter ewes, utility wooled and shorn, 16.00-17.00, but not enough for price trend; other classes scarce.

Estimated receipts Wednesday: Cattle and calves 4,000; hogs 4,500; sheep 200.

Sioux City

SIOUX CITY, Iowa (AP) (USDA) — Sioux City Livestock Market trading for Tuesday.

Hogs 9,500; butchers active, 1.25-1.50 lower; U.S. 1-3 190-250 lb 47.50-48.00; sows 1.00-1.25 lower; 350-600 lb 43.00.

Cattle 5,000; slaughter steers and heifers slow, largely 50 instances lower; steers choice 1,050-1,300 lb 44.00-45.25; mixed good and choice 43.00-44.00; heifers choice 850-1,075 lb 41.50-43.50; mixed good and choice 40.50-41.50.

Sheep 100.

St. Joseph

St. Joseph, Mo. (AP) — Quotations for Tuesday: Hogs 5,000, barrows and gilts 1.00 lower than yesterday's close and 2.00 lower than yesterday's opening trade; 1-2 200-240 lb 47.25-47.50; 1-3 200-250 lb, 47.00-47.50; 2-3 220-250 lb, 46.50-47.00; 250-260 lb 46.00-46.50; 260-280 lb 45.00-46.00; 280-320 lb 44.00-45.00; 320-350 lb 43.50-44.00. Sows 25-75 lower; 1-3 300-500 lb 42.00-42.50; 500-600 lb 43.50-43.75.

Cattle 1,000. Slaughter steers and heifers 25-50 lower in rather slow trading. Slaughter cows steady. Not enough feeders for a price test. Slaughter steers-choice, few prime 1050-1200 lb 43.50-45.00; choice and prime near 1350 lb 44.50 mixed good and choice 900-1100 lb 40.00-42.50. Slaughter heifers-mostly choice near 1,000 lb. 42.50. Slaughter cows—few utility and commercial 28.00-32.00.

Sheep 200. Not enough any one class to test market.

Estimates for Wednesday: cattle 3,000; hogs 3,000; sheep 100.

Direct Cattle Sales

OMAHA, Neb. (AP)—Direct cattle trade Tuesday:

Volume: 3,700; trading forced with buyers seeking numbers. About 80 per cent sold delivered live to packing plants with weighing conditions equal to 3 per cent shrink at feedlots, the remainder on a dressed hot weight basis.

Live: prices 50-1.00 higher late; steers, choice, yield 2-4, 1,000-1,325 lb 45.00-46.00, a few late 45.75-47.00; good-choice, 1,100-1,250 lb. Holsteins 41.00-43.00; heifers, choice, yield 2-4, 875-1,100 lb 42.50-43.50, late 43.00-44.50.

Dressed: prices 1.00-1.50 higher than last Friday; weight only—steers, high-good to prime, mostly choice, 500-900 lb carcasses 72.00-73.00; heifers, mostly choice, yield 2-4, 400-700 lb carcasses 68.00-70.00, late 69.00-70.00.

Livestock Futures

CHICAGO (UPI) — Closing range of futures traded on the Chicago Mercantile Exchange Tuesday:

	High	Low	Close	Prev.	Units
LIVE BEEF CATTLE: (NEW)					
Apr	46.32	45.32	45.80	46.07	352
Jun	49.60	48.65	49.55	49.02	6,990
Aug	48.57	47.60	48.57	48.05	3,304
Oct	47.50	46.40	47.40	46.82	886
Dec	46.70	45.80	46.60	46.27	252
Feb	46.00	45.45	46.00	45.85	16
LIVE BEEF CATTLE: (OLD)					
Apr	46.00	45.00	45.00	46.50	22
Jun	49.25	48.90	49.00	49.10	45
Aug	48.50	48.25	48.47	48.40	12
Oct	47.35	46.70	47.35B	46.50	23
Dec	46.15	45.45	46.15	45.65	12
FEEDER CATTLE:					
Apr	47.95	47.00	47.75A	47.00	6
May	48.40	47.25	48.00	47.85	69
Aug	47.25	46.50	47.17	47.05	98
Sep	46.10	45.90	46.10	46.00	13
Oct	45.90	45.10	45.82	45.60	111
Nov	45.65	45.25	45.60	45.85	10
LIVE HOGS:					
Apr	49.80	49.05	49.60	49.80	330
Jun	53.20	51.82	53.00	52.50	2,461
Jly	52.20	50.62	51.90B	51.42	1,670
Aug	48.65	47.60	48.60	48.25	692
Oct	43.65	42.65	43.50	43.07	254
Dec	42.95	42.00	42.95	42.27	106
Feb	42.40	41.20	42.40	41.80	24
Apr	40.40	40.00	40.22A	40.10	1
FROZEN PORK BELLIES:					
May	81.10	78.25	79.15	80.15	3,110
Jly	80.80	78.00	78.55	79.77	3,775
Aug	77.95	75.00	76.00	76.72	747
Feb	66.47	63.25	65.95	64.47	296
Mar	66.00	63.00	65.20A	64.00	3

CHICAGO (UPI) — Closing range of Iced Broilers futures traded on the Chicago Board of Trade Tuesday:

	Open	High	Low	Close	Prev.
ICED BROILERS:					
May	41.10	41.30	40.80	41.20	41.37
Jun	42.12	42.70	42.00	42.55	42.55
Jly	41.45	41.90	41.10	41.75	41.77
Aug	40.50	41.10	40.50	40.80	40.70
Sep	39.00	39.30	39.00	39.15	39.15
Nov	37.40	37.45	37.20	37.30	37.30

A-Ask; B-Bid; N-Nominal.

Government Securities

New York (UPI)— Following U.S. Treasury Bills for Tuesday.

Maturity	Bid	Ask	Discount
Apr 22 '76	5.00	4.50	
Apr 29	5.00	4.70	Sep 2
May 4	5.00	4.80	Sep 9
May 6	5.00	4.80	Sep 16
May 13	4.85	4.65	Sep 21
May 20	4.85	4.65	Sep 23
May 27	4.86	4.66	Sep 30
Jun 1	4.90	4.80	Oct 7
Jun 3	4.90	4.80	Oct 14
Jun 10	4.90	4.80	Oct 19
Jun 17	4.95	4.85	Nov 15
Jun 24	4.95	4.85	Dec 14
Jun 29	4.95	4.85	Jan 11 '77
Jly 1	4.85	4.75	Feb 8
Jly 8	4.83	4.73	Mar 8
Jly 15	4.90	4.80	Apr 5

Jly 22	4.90	4.80	
Jly 27	4.95	4.85	
Jly 29	4.95	4.85	
Aug 5	4.95	4.85	
Aug 12	4.90	4.80	
Aug 19	5.05	4.95	
Aug 24	5.00	4.90	
Aug 26	5.00	4.90	
Sep 2	5.10	5.00	
Sep 9	5.05	4.95	
Sep 16	5.10	5.00	
Sep 21	5.00	4.90	
Sep 23	5.10	4.90	
Sep 30	5.10	5.00	
Oct 7	5.15	4.95	
Oct 14	5.05	4.95	
Oct 19	5.16	5.06	
Nov 15	5.25	5.15	
Dec 14	5.30	5.20	
Jan 11 '77	5.40	5.20	
Feb 8	5.45	5.25	
Mar 8	5.50	5.30	
Apr 5	5.43	5.39	

NEW YORK (UPI)—Closing U.S. Treasury Notes Tuesday. Prices in dollars and 32nds.

			Bid	Ask	Yld
May	5¾	1976	100.0	100.8	4.68
May	6½	1976	100.2	100.10	4.47
May	6	1976	100.2	100.10	4.74
Jun	8¾	1976	100.22	100.30	4.67
Aug	6½	1976	100.12	100.20	5.04
Aug	7½	1976	100.22	100.30	5.04
Aug	5⅞	1976	100.7	100.15	5.03
Sep	8¼	1976	101.9	101.17	5.10
Oct	1½	1976	95.16	95.24	6.33
Oct	6½	1976	100.17	100.25	5.33
Nov	6¼	1976	100.14	100.22	5.33
Nov	7⅛	1976	101.0	101.8	5.31
Dec	7¼	1976	101.6	101.14	5.37
Feb	8	1977	101.29	102.6	5.49
Feb	6	1977	100.8	100.16	5.61
Mar	6½	1977	100.22	100.30	5.66
Apr	1½	1977	92.24	93.0	6.78
Apr	7¾	1977	101.18	101.26	5.72
May	6⅞	1977	101.0	101.8	5.76
May	9	1977	103.4	103.12	5.74
May	6¾	1977	100.28	101.5	5.80
Jun	6½	1977	100.20	100.28	5.83
Jly	7½	1977	101.28	102.5	5.84
Aug	7¾	1977	102.6	102.14	5.89
Aug	8¼	1977	102.29	103.6	5.88
Sep	8⅜	1977	103.3	103.11	6.01
Oct	1½	1977	90.8	90.16	6.88
Oct	7½	1977	101.28	102.5	6.10
Nov	7¾	1977	102.8	102.16	6.13
Nov	6⅝	1977	100.17	100.25	6.16
Dec	7¼	1977	101.16	101.24	6.21
Jan	6⅜	1978	100.0	100.8	6.29
Feb	6¼	1978	99.25	100.1	6.30
Feb	8	1978	102.26	103.2	6.29
Mar	6¾	1978	100.20	100.28	6.33
Apr	1½	1978	86.0	86.8	7.38
May	7⅛	1978	101.10	101.18	6.37
May	7⅞	1978	102.21	102.29	6.41
Aug	7⅝	1978	102.9	102.17	6.48
Aug	8¾	1978	104.28	105.5	6.38
Oct	1½	1978	83.16	83.24	7.24
Nov	6	1978	98.24	99.0	6.48
Dec	8⅛	1978	103.22	103.30	6.55
Feb	7	1979	100.28	101.5	6.60
Apr	1½	1979	81.8	81.16	7.38
May	7⅞	1979	103.0	103.8	6.68
Jun	7¾	1979	102.22	102.30	6.71
Aug	6¼	1979	98.12	98.20	6.71
Sep	8½	1979	104.28	105.5	6.80
Oct	1½	1979	79.0	79.8	7.39
Nov	6⅜	1979	99.10	99.18	6.76
Nov	7	1979	100.12	100.20	6.80
Dec	7½	1979	101.27	102.4	6.88
Apr	1½	1980	77.0	77.8	7.34
Mar	7½	1980	101.27	102.4	6.92
May	6⅞	1980	99.22	99.30	6.89
Aug	9	1980	107.2	107.10	7.00
Feb	7	1981	99.16	99.24	7.06
Feb	7⅜	1981	100.30	101.7	7.11
May	7⅜	1981	100.27	101.4	7.14
Nov	7¾	1981	102.10	102.18	7.18
May	8	1982	103.12	103.20	7.25
Aug	8⅛	1982	104.0	104.8	7.27
Nov	7⅞	1982	102.26	103.2	7.28
Feb	8	1983	103.14	103.22	7.30

Subject to Federal taxes but not state taxes.

NEW YORK (UPI) — Closing over the counter U.S. Government Treasury Bonds Tuesday. Prices quoted in dollars and 32nds.

			Bid	Ask	Chg	Yld
4s	1980	Feb	91.0	92.0	....	6.55
3½s	1980	Nov	88.8	89.8	....	6.38
7s	1981	Aug	98.24	99.24	....	7.05
6¾s	1982	Feb	96.8	97.8	....	7.06
3½s	1978-83	Jun	83.0	84.0	....	6.04
6¾s	1984	Aug	95.0	96.0	....	7.02
3½s	1985	May	83.0	84.0	....	5.52
4½s	1975-85	May	84.8	85.8	....	6.42
6½s	1986	Nov	91.24	92.24	....	7.11
3½s	1990	Feb	83.0	84.0	....	5.13
8¼s	1990	May	105.4	106.4	....	7.59
4¼s	1987-92	Aug	83.24	84.24	....	5.70
4s	1988-93	Feb	83.20	84.20	....	5.40
6¾s	1993	Feb	92.8	93.8	....	7.46
7½s	1993-88	Aug	98.12	99.12	....	7.56
4½s	1989-94	May	83.16	84.16	....	5.49
3s	1995	Feb	83.0	84.0	....	4.24
7s	1998-93	May	93.12	94.12	....	7.52
3½s	1998	Nov	83.0	84.0	....	4.65
8½s	99-94	May	106.8	107.8	....	7.80
7¾s	2000	Feb	101.0	102.0	....	7.72
8¾s	2000	Aug	105.15	106.15	....	7.78
8¼s	2005	May	105.12	106.12	....	7.80

Source: First Boston Corp.

Lincoln Grain

Range of cash grain prices paid to farmers by country elevators in the Lincoln area as of 3 p.m.

	Low	High
Wheat No. 2	$3.30	$3.38
Corn No. 3 yellow	2.35	2.36
Milo No. 2 Cwt	3.93	3.96
Soybeans No. 2	4.37	4.42

Chicago

CHICAGO (AP) — Wheat No 2 hard winter 3.41½n TUESDAY: No 2 soft red 3.41½n. Corn No 2 yellow 2.69n (hopper) 2.65n (box). Oats No 2 heavy 1.59¼n. Soybeans No 1 yellow 4.77½n.

No 2 yellow corn Monday was quoted at 2.69½n (hopper) 2.65½n (box).

Kansas City

KANSAS CITY (AP) — Wheat 41 cars: Off 10 cents to up 6 cents; No. 2 hard 3.79-4.30n; No. 3 3.60½-4.29½n; No. 2 red wheat 3.32½-3.38½n; No. 3 3.30½-3.37½n.

Corn 28 cars: Unch. to 3½ up; No. 2 white 2.65-2.90n; No. 3 2.55-2.80n; No. 2 yellow 2.62¾-2.72½n; 2.69-2.70¼n. No. 3 2.42¾-2.71½n.

Oats cars: Up 3 cents; No. 2 white 1.63-1.73n; No. 3 1.53-1.72n.

Produce

Lincoln

Eggs: Grade A Large 44; Grade A Medium 34.

State

Eggs: Grade A large 43-46; A medium 34-40; A small 25-26; B large 26-30; undergrades 25-28; pullets 25; current receipts 30-34.

Poultry: Farm hens 4, commercial flocks 9½.

CHICAGO (AP) — (USDA) — Butter steady; wholesale buying prices Tuesday unchanged; 93 socre AA 90.50-91.00; 92 A 89.50-90.00; 90 B unquoted.

Eggs mixed; sales delivered warehouse; cartons unchanged to 2 lower; A extra large 57-59; A large 55½-57½; A mediums 49½-51.

CHICAGO (AP) — Midwest egg price report-wholesale buying price Tuesday unchanged to 1 higher; Class I-large 45; mediums 40; smalls 31; nest-run breaking stock 40; checks 35.

NEW YORK (UPI) — USDA)—Egg market Tuesday: Offerings steady. Demand slow.

Wholesale selling prices in cents per dozen (Minimum 25 cases):

Fancy large (Min. 10 per cent AA, 75 per cent A)—White 52-54.

Fancy medium (Min. 10 per cent AA, 75 per cent A)—White 46-49.

Fancy small bullets (Min. 75 per cent A)—White too few sold to quote.

NEW YORK (UPI) — (USDA)—Butter market Tuesday: Offerings adequate. Demand slow.

Wholesale selling prices in cents per pound (bulk in fiber boxes): Grade AA (93 score) 92½-95½; A (92 score) 91½-92½; B (90 score) toothew sold to quote.

OVER THE COUNTER SECURITIES

Quotations for the NASD are representative inter-dealer prices as of approximately 10 a.m. Tuesday. Inter-dealer markets change throughout the day. Prices do not include retail markup, markdown, or commission.

STOCK	Bid	Asked	STOCK	Bid	Asked
AlexAlex	32⅛	32⅜	HugGasTr	10¾	11½
Am Beet	2	2⅜	HwkiBk	9⅜	10
AmNtBk	9¾	10½	Hygain	17⅜	18⅜
CarPaper	14	15	IaSoUt	23½	24
CTU5%pf	12¾		KearNtBk	10½	
"$2.55pf	28		KnGs$5pf	51	
"4¾%pf	24	25	LfInvInc	5⅜	5⅝
"4.72%1pf	23¼		LinBkE	6¼	6¾
"4.72%2pf	23¼		LinBkSo	9¾	
ConGnIns	5¾	6¼	LinTel	26½	27½
Cont

Lincoln Teachers Get 7.62% Raise

Lincoln Public Schools teachers will get a 7.62% average increase in pay and fringe benefits this fall.

The Board of Education agreed Tuesday to the increase for 1976-77 contracts. It amounts to approximately $1.3 million, the equivalent of three mills.

"We believe this is a good settlement," said Supt. John Prasch. Louis Roper, board president, said it "seems to be equitable for both sides."

Exact costs for parts salary and fringe benefit values will be revealed Wednesday during final negotiations with the Lincoln Education Association. Basic pay would move from $8,415 to about $8,800 for a beginning teacher with a bachelors degree and no experience.

Prasch said the $424,863 fringe package will be boosted by about 30%, enough to allow benefit options beyond the 23% increase in Blue Cross-Blue Shield insurance premiums. Single cost will move from $16.30 to $19.89 monthly, and family from $41.30 to $50.86.

Calling the settlement terms "productive," Prasch noted teacher concerns about items not negotiated will be addressed by joint study committees responsive to the LEA.

Both the association and board must ratify the pact later.

Yet to be decided are pay proposals by non-teaching and support staff members. The Teacher Aide Association Tuesday requested a $101,500 salary budget increase, overtime rates, improved staff development and fringe benefits.

Operation and maintenance department employes asked the board for overtime pay, improved death, emergency and vacation leaves, travel reimbursements, increased monthly amounts for fringe benefits, and raises from $4.38 to $5.40 hourly.

In other business, the board:

— Authorized national access to the East High "Learning Community School" if the federal government validates the innovative project as a demonstration model.

— Informally agreed Prasch should seek bids on a Prescott Elementary playground improvement project, including landscaping, a track and playing field backstops. Approval would come later. More work proposed could depend on closing S. 20th in front of the school.

— Accepted two State Education Department mini-grants totalling $2,805 for elementary language and senior high media production courses.

— Agreed to hold meetings with parents in all 46 schools in three-hour sessions May 6, 13 and 20, each at 7 p.m.

— Sanctioned the Special Education Advisory Committee as a formal body, officially recognizing its work and board input. Parents and agencies will be represented in coordinating programs for handicapped children, communicating needs and lobbying.

— Agreed to study an idea to train the hard-core jobless through the Opportunities Industrialization Center.

— Allowed Axel C. Boileson, 544 Lyncrest Drive, to plant trees on Eastridge Elementary property.



Louis Roper

Group Asks To Aid Alcohol Plan

The fledgling Nebraska Task Force on Women, Alcohol and Drug Problems hopes to have more say on alcohol services for women at the ground level.

The group plans to ask the state alcoholism advisory council to create a subcommittee of task force members to oversee women's interests regarding alcohol abuse.

The task force will request time for its appeal at the advisory council's May 5 meeting.

The decision to work with the state advisory council was made at the suggestion of Dr. William Ford, state alcoholism director, who met with the task force Tuesday.

The task force wants to help draft the state alcoholism plan for 1977, which will be submitted to the state advisory council in mid-May. Final action is expected on the plan by July 1.

The woman alcoholic has not been singled out as a target population for development of alcoholism services. Ford told task force members. A bill recently passed by the U.S. Senate however, requires state rehabilitation plans to consider the woman alcoholic.

School Reading Programs Said Successful

A majority of students in an individual-progress reading program surpassed their expected achievement, the Lincoln Board of Education was told Tuesday.

But Board President Louis Roper worried aloud that the public schools "rely on system managers rather than teachers."

If the System One reading program is a crutch instead of a tool, he said, that's a "turn for the worse."

Board members Jo Ann Maxey and Lu Pansing expressed concern that self-paced learning programs isolate students, who they maintained should get more teacher attention.

Dwight Grandgenett, reading consultant, said that concerns him too. But he and Ron Brandt, associate superintendent for instruction, pointed out that most students in System One Reading Labs learn better, with more comprehension.

Sixty per cent made as much or more reading growth than expected, based on pre-test comparative scores, Grandgenett said. And 90% of them "had a positive attitude" toward the lab.

The System One program allows a teacher to set out individually for each student the material to be learned, its difficulty and the learning rate. Labs are used in 13 elementary schools and seven secondary schools, and include almost 400 objectives that can be mastered.

An evaluation of System One at Lincoln High, Lincoln East, Everett, Goodrich, Irving, Lefler and Whittier also showed positive results in six of the labs: students read an average of 11 library books and completed an average of 1.3 objectives weekly.

As students increased the number of objectives mastered, their reading growth scores also went up. Teachers spent an average of 3.5 hours weekly to maintain the program after school hours.

Grandgenett said System One will expand next year to Culler, Pound and Lincoln Northeast. Future plans include peer tutoring and the training of substitute lab teachers.

The board deferred action on a learning disabilities policy statement, which in part would allow a school to offer its own substitute program.

Lincoln Firm Says Union Discriminates

M. W. Anderson Construction Co. of Lincoln has filed a pair of complaints against Cement Masons Local 22 alleging that union members refused to work for a black foreman.

After learning of the complaints, the union's business representative Jack Walls said he had "no idea why the complaints were filed."

Later he suggested that maybe the reason cement masons refused to work with the forman was not because he was black but because he is not a union member.

The Anderson company filed suit Tuesday in U.S. District Court in Omaha and released a copy of an Equal Employment Opportunity Commission (EEOC) complaint.

The EEOC complaint states in part: "The union has indicated that if M. W. Anderson removed its black cement foreman, the union would furnish men; otherwise they will not."

Cement foreman for the construction company is Claude McHolmes, who has been with the firm nearly 25 years, Anderson said.

He admitted the complaint goes "much deeper" than the discrimination charge. "This is something of long standing," he said.

The suit seeks $4,000 for damages and delay on projects, Anderson said, including "disruption of the men's morale."

McHolmes paid union initiation dues about a year ago, Walls recalled, "but that's as far as it went."

Union bylaws provide for a $50 fine if a union member works with a nonunion member, he pointed out.

"I don't know the full dtails," he said. "But this could be the reason my men refused to work" with McHolmes.

McHolmes was not immediately available for comment.

Holiday Inns of Lincoln

Present

FASHION SHOW LUNCHEONS

In conjunction with National Secretaries Week we are holding two Fashion Shows. Featuring Apparels by Ben Simons, modeled live at your table.

Wed. April 21st
Holiday Inn-Airport
I-80 Airport Exit

Thurs. April 22nd
Holiday Inn-Northeast
5250 Cornhusker Hwy.

Shows begin at 12 Noon!
Delicious Lunch Buffet Served.
11:30 to 2:00, $2.50 per person
(tax included)

HOLIDAY INN

NE.-464-3171 Airport-475-4971

School Speed Zone Idea Rejected By Task Force

A citizens committee which wants motorists to watch out for children walking to school has concluded that reduced speed limits aren't the answer.

Monday night a 13-member task force rejected the Lincoln Alliance's proposal to put in 15-miles-per-hour speed zones around elementary and junior high schools.

The recommendation will be forwarded to Mayor Helen Boosalis, who asked the special committee to study the proposal.

The mayor said Tuesday she plans to meet with the committee before making a final decision, which is not expected for several weeks.

The task force rejected the Alliance's propopsal to institute reduced speed zones on a 9 to 4 vote. Six members of the committee were from the mayor's School Crossing Protection Committee. The remaining seven were citizens representing the Lincoln Alliance.

Members of the Alliance, which is composed of 32 organizations, believed lower speed limits would reduce accidents.

However, statistics showed that pedestrian related accidents in Lincoln weren't happening around the schools.

A check with 35 other communities revealed the only way those cities could get drivers to slow down around schools was rigid enforcement by police. A majority on the task force agreed that the Lincoln Police Department could spend its time on more serious problems.

The task force also indicated that reduced speed zones might create a false sense of security among students and parents alike.

A better way to control traffic is through the use of traffic signals located near the schools, said Rick Haden of the city traffic engineering staff.

"It is easier to get the driver to stop for a red light," he said.



jack winter

Take your cue for spring and summer from everywhere, anywhere wear by Jack Winter. Soft pastel separates in solids and stripes made of light and lively Luxuria, a 100% texturized polyester that gives you extra comfort in any temperature. All machine washable and dryable. Sizes 6 thru 18 in Mint Green, Pink, Powder Blue or White. Shown: Striped Blazer, $48. Pull-on Pants, $22. Short-sleeve T-top, $12. Also available: Shirt Jacket, $38. Striped long-sleeve Slip-over, $20. Striped sleeveless Tank Top, $16.

The Nebraska

COOL WHITE



Napier

Summer Accents

Shapes galore! Napier earring designs in geometric shapes for both pierced and non-pierced ears. Choice of crisp, fresh, cool white or bright colored highlights worn close to the face. Pierced styles have 14K gold posts. See them!

$5.50 to $7.50

The Nebraska

Sears

Sale Ends Saturday!



SAVE $2

Ah-h Bra Sale

For the woman who loves fashion, comfort. Ah-h Bras meet your demands for natural-look shaping, fit, freedom and support in four beautiful styles. Sears famous soft-cushioned underwire bra.

Underwire Seamed Lace

Reg. $7.50 — 5.49 — B, C Cup Sizes

Nylon lace, nylon and Lycra® spandex or nylon tricot and Lycra® spandex.

$8.50 Underwire Seamed Lace, D, DD cup 6.49
$7.50 Seamed Tricot Underwire, B, C cup 5.49
$8.50 Seamed Tricot Underwire, D cup 6.49
$8.50 Seamless Tricot Underwire, B, C cup 6.49
$9.50 Seamless Tricot Underwire, D cup 7.49
$6.50 Natural or Contour, B, C cup 4.49

Honoring America's Bicentennial

SHOP AT SEARS AND SAVE
Satisfaction Guaranteed or Your Money Back

Sears
SEARS ROEBUCK AND CO

MASTECTOMY FITTINGS
and a complete line of related products
Phone for an appointment at the Figure Shop at Sears Gateway, 467-2311, Extension 238

CHARGE IT on Sears Revolving Charge

Celebrating Our 90th Anniversary Year

SEARS GATEWAY 467-2311

STORE HOURS
Monday thru Friday 10-9
Saturday 10-6
Sunday 12-5

NEWSPAPERARCHIVE®
NEWSPAPERARCHIVE®

Complete Closing Prices of Trades on N. Y. Stock Exchange

NEW YORK (UPI) — Sales P-E (hds) Close Chg

Abbott L .88 17 295 44⅞ + ⅜
ACF Ind 2.60 10 39 51⅛ + ⅞
AdamDr .04 6 104 31½
AdExpr .71d 148 11¾ + ⅜
Adams Milli 21 4 5⅛
Addrsgrph 17 64 9⅞ + ⅛
AdvInv .10d 62 9
AetnaLf 1.08 13 386 25⅝ + ⅛
AetnaLf pf 2 1 41½ + ½
Aguirre Co 93 1 8⅜
Ahmson .20 7 77 13¾ + ⅜
Aileen Incp 19 66 4⅜ − ⅛
AirbFrht .60 14 53 18⅛ + ⅛
Air Prd .20g 20 401 80½ + 2
Airco Incp 1 7 122 25⅜ + 1⅛
A J Industrs 7 6 3
Akzona 1.20 14 155 23½
Ala Gas 1.28 6 8 14⅜
AlaP pf 8.28 z250 86½
AlaP pf 9.44 z130 98¾ + ¾
Alaskal .15d 7 44 15¾ + ⅜
Albnylnt .60 17 18 17⅜
AlbertoC .36 18 10 7⅛ + ¼
Albertsn .72 8 16 18⅜ + ¼
Alcan Al .40 45 720 29⅜ + 1¼
Alco Std .68 6 48 16⅝ + ⅛
Alcon Lb .28 20 182 22⅞ + ½
Alexan .30d 5 150 7
AllegCp .45d 13 12 9⅞
AlgLud 1.80 8 14 38½ − ½
Alg Ludpf 3 5 44 − ⅞
Allg Pw 1.60 7 431 17⅞ + ⅛
AllenGrp .50 13 31 15¾ −
Allid Ch 1.80 9 94 40⅜ + ⅜
AlldMan .60 7 26 11⅝
AlliedPr .60 15 13⅜ − ⅜
AlliedSt 1.70 8 43 53⅜ + 1½
Alld Supmkt 14 3⅞ − ⅛
Allis Cha .40 8 674 18¼ + ¾
AlirghtA .56 9 11 9⅜
Alpha Portl 2 8⅜ + ⅛
Alcoa 1.34 31 609 51⅞ + 2⅜
AmaiSug 3a 4 3 38 − ⅛
AMAX 1.75 14 73 55⅝ + ¼
AMAXpf 5¼ 4 135 + 1¼
AMAXpfB 3. 51 54⅞ + ⅛
Ambac .80 8 231 18¼ + ½
Amcord .32 8 46 8⅝ + ⅛
Amerac 1.20 7 2 18⅜ + ¼
Am Hess .30 6 888 19¾ + ½
A Hss pf 3½ 82 50⅜ + 1⅜
AmAirFl .48 9 37 16¼ − ⅛
Am Airlines 149 10¼ + ½
AmBakr .80 4 10 14¼ + ⅛
ABrand 2.80 8 70 42⅛ + ⅜
AmBrcst .80 28 124 27½ + ¾
Am Bldg .40 7 12 10½ + ⅜
A Can 2.20a 8 136 33⅜ −
A Can pf 1¾ 4 22¼
AmCen Mtg 13 9¼
AmCyan 1½ 8 561 24½
Am Distilg 17 9¼ + 1⅛
ADistTel .64 11 60 23½
AmDual Yst 11 6⅛
ADul pf .84a 9 13⅝ + ⅛
AmElcPw 2 9 367 22½ + 1½
AFamily .28 8 42 12¾
Am Fnc Sys 23 2⅞
Am FncS pf z270 8¼ − 1
A GmBd .65d 52 23½ − ⅛
AGenSc 1.32 x22 17 + ⅜
A Gn Ins .60 8 45 13¾ − ¼
A Gn pf 1.80 11 23½
AmGn pf .90 3 15¾
AmHoist .80 5 49 16⅜
Am Home 1.21 1014 34¾ + ⅛
A Home pf 2 1 154 − 1¼
AmHosp .34 24 1063 36¼ + 1¼
Am Investm 6 3⅜
A Medicl .12 9 55 9⅛ + ¼
A Medicorp 5 286 7¾ + ⅜
Am Motors 5 510 6⅛ − ¼
AmNaG 2.64 7 116 35½ + ¾
AmSetg .10d 6 10 9½
A ShipB 12k 12 33 12¼ + ⅛
Am Stand 1 10 112 26½ + ¾
AmStdpf 4¾ 22 73½ + 2
AmSteril .30 10 48 6⅞
AmStrs 1.60 4 13 27⅞ + ⅛
AmT&T 3.80 11 1367 56¼ + ½
AmT&T pf 4 50 59¼ + ¾
ATTpfA 3.64 30 46⅜ + ¼
ATTpfB 3.74 11 47½ − ⅛
AmWatr .70 6 9 10¾ + ⅛
AWtr pr 1¼ z380 13¾
Ameron In 1 6 10 17⅛ + ⅜
AmesSt .06d 5 x1 8⅞ + ⅛
Ametek in 1 9 58 22⅛ + ½
AMF In 1.24 12 167 20¾ + ⅜
Amfac Inc 1 6 22 18 + ⅜
AMP Inc .41 47 318 35¼ + ½
Ampco .40a 5 22 10⅜ − ¼
Ampex Cp 75 104 7⅜ + ¼
Amrep Corp 18 2⅛
Amstar 2.40 6 8 43 + ½
Amstr pf .68 1 8 + ½
Amsted Ind 5 105 36½
Amtel In .32 6 33 6¼ − ⅛
Anacnda .60 100 24¼ − ¼
Anacnda wd 5 24⅝
AnchHc 1.30 8 70 29¼ + ¼
AndrsCl 1.20 7 9 37 + ¼
Angelica .12 11 161 65⅜ + ¼
Anix Bro .16 5 28 8⅛ − ⅛
Ansul Co 4k 39 10 + ⅜
ApacheC .50 7 24 14½ + ¼
Apeco Corp 47 27⅜ + ⅛
APL Corp 1 5 49 14¾ − ⅛
AppPpf 8.12 z20 82½ + 1½
AppPpf 7.40 z100 74
Applied Mg 21 96 45⅜ + ¼
ARA Sv 1.06 17 320 57¾ + 1
ArcataN .44 7 60 13 − ⅛
ArchDan .20 12 212 23¼ + 1½
Arctic Entp 21 55 4½ − ⅛
Aristar Inc 48 23¾ − ⅛
Ariz PS 1.36 6 142 15⅜
APS pf 10.70 z230 107 − 1
Ark Bst .16e 36 7⅞ + ¾
ArkLaG 1.70 7 65 24¾ + ⅛
Arlen RltDv 55 3⅜
Armada Cp 13 11 4¾ + ⅛
Armco 1.60a 9 84 31⅞ + ⅛
Armpf 2.10 10 31½ + ½
Armurpf 4¾a z150 49½ − ½
Arms Ck .80 22 351 30½ + ⅜
ArmC pf 3¾ z10 49 + 1
Arms R .20d 9 10 18
AroCorptn 1 8 7 15⅞ + ⅛
Arvinin .13d 20 315 15⅞ + ¾
ASA Ltd .80 173 24½
Asarco .60 20 229 18¾ + ½
AshinOl 1.70 6 257 28 + ½
AsDryG 1.40 12 67 38 + ⅜
Athlone .60 5 89 13⅞ + ½
Atico Mtg 20 2⅜ + ⅛
AtlCyEl 1.54 8 26 18¾ + ¼
AtlCElpf 5⅞ 4 70 +4
AtlRichf 2½a 15 371 94 + 1½
ARch pf 3¾a z140 47 + ½
AtRc pf 2.80 101 62 + 2¼
AtlRch prf 3 4 157¾ + 5¼
Atlas Corp 15 579 5⅛ + ⅛
ATO Inc .24 6 118 9¾ + ½
Aut Data .40 29 51 63¾ + 1¾
Automin .20 6 42 6⅛ + ¼
Avco Corp 6 106 11¼ + ⅜
Avco Cp wts 51 1½ + ⅛
AvcoCorp pf 28 33¾ + ½
AveryInt .30 43 15 26½ + 1
Avis Incorp 7 70 10⅜ + ⅜
Avnetinc .50 9 353 18¾ + ⅜
AvonPr 1.60 17 1454 41⅜ + 1½
BabWilcox 1 8 984 27⅞ + ⅜
Bache .10d 6 152 11 + ⅜
Baker In .24 9 62 9⅞ + ⅜
BakerInt .41 13 143 43⅞ + ⅜
Baldwin .60 6 13 10⅜ + ⅜
BallCorp .70 7 15 20⅜ − ⅛
BallyM .02b 12 113 16⅜ + 1⅛
BaltGas 2.08 8 118 23
BltGs pf 4½z z10 52½
BanCalT .60 44 37 14⅞ + ⅜
Bandag .20 17 130 26⅜ + ¾
Bangor Pn 4 24 7 + ¼
BangrP pfC 1 15¾ + ⅜
BangorPt pf 5 12¼ + ½
Bnk NY 2.20 6 48 32½
Bank Va .88 6 20 15⅝
BankTrust 3 7 57 33⅜ + ¾
BkT pfA 2½ 13 27⅜ − ⅜
BarbOil 1.60 19 26¾ + ¼
Bard CR .22 14 76 14⅜ + ½
Barnes 1.40 8 8 29⅜ + ⅛
BasicInc .60 5 9 9⅜ + ⅛
Bates Mf .80 6 16 23 + ⅛
Bauschl .60 13 129 35 + ⅜
Baxter L .21 28 190 41¾ + ⅜
BayStG 1.88 6 10 19¾
BayukCg .24 16 1 4¾ − ⅛
Bearings .40 12 25 25½ + 1
Beat Fds .76 13 601 23⅞ + ¼
Beckmn .28 17 617 24 − ¼
BectonD .50 19 141 38⅜ + ¾
Beech A .80 8 98 20¾ + ½
Beker In .28 4 262 13⅞ + 1
BelcoPt .15d 6 42 17¾ − ⅛
Belden 1.20 9 6 18⅞ + ½
BeldgH .30g 10 18 10
Bell Hwl .84 10 69 21⅜ + ¼
Bemis Co 1g 12 28 19 + ⅜
Bendix 1.72 10 107 41¾ + 1
Bendix pf 3 7 84½
Ben Cp 1.25 6 109 21⅜ + ⅛
BenCppf 2½ z240 26¾ + ¼
BenC pf 4.30 7 55½ + ¼
BenCppf 4½ z100 48½
Ben Std Mtg 2 2¼
BengtCon B 7 78 2⅛ − ⅛
Berkey Pht 48 4 + ¼
Zest Prodct 17 261 38 +3
BestProd wi 205 19⅛ + 1½
BethSteel 2a 8 256 41⅜ + ⅜
Big3Ind .52g 21 104 74⅞ + 3⅛
Black&D .40 27 637 23⅜ + ⅛
BlairJhn .32 10 42 10⅜ + ⅜
Bliss&Lg 1g 7 5 16⅜
BlockHR .80 10 103 16⅞ + ⅜
Blue Bell 1 9 179 47 +
Bobbie Brks 29 5⅛ + ⅛
Boeing Co 1 8 283 27⅜ + ⅜
BoiseCas .65 12 201 28⅜
Borden 1.30 10 146
Borg W 1.35 13 295
Bormans In .6 5
Bost Ed 2.44 9 46
BostEpf 8.88 z110 87
BostEpf 1.17 45
Braniff .20 11 840
Braun C .50 5 53
BriggsS 1.60 20 31
Bris My 1.80 17 145
Bris My pf 2 6
BritPet .22d 16 51
Brckwy 1.20 7 89
BrUnGs 1.72 8 26
Brwn C 1.5d 4 5
BrGrup 1.20 10 38
Brn Shrp .20 10 7
BrFerris .20 18 78
Brunswk .44 15 244
Brush W .50 10 31
BTMge .30b 10 25
Bucyrus .56 15 246
Budd Co .80 10 68
BuddCo pf 5 z30
BudgetIn 5i 1 5
BudCppf .60 5
CentISoy .60 8 26
CentTel 1.36 10 67
CntrnDa .40 19 209
Certn Te .65 9 135
CessnaAir 1 11 88
ChampIntl 1 11 99
ChitI pf 1.20 135
ChitI pf 5½ z210 61
ChmpSP .64 10 350
Chart Co .08 3 124
Chartr NY 2 5 47
ChasFnd .60 27
Cheerio Cp 365 9
Ches Cp 1.90 9 1
Chesap Pf 1.52 20 49
Chesbro Ind .12 133
Chesp pf 2.50 z100
Chesp pf 7.68 z100
Chesp pf 9.32 z320
Chesp pf 7.68 z290
Chesp pf 7.45 z500
Chesp pf 7.72 z160
Chesp pf 7.76 z50
Chesp pf 7.68 z100
ChesPwr pf 6 1
Cn P pf 5½ 3
Cnfd Rsrces 2 2
Centex .12 29
ConHud 1.72 7
ClevElec 7.40 z20
CloroxCo .52 12 229
Cluett P .40 9
ConAgra .50 2
ConeMi 1.60 6
Congolm .50 13
ConnMt 1.60 12
ConracC .70 9
ConEd 1.60 5
ConEd pf 6.50 4
ConEd pf 5 5
ConE pf 4.65 z60
ConsDa 1.35 46
ConsEd pf 2.87 217
ConsEdpf 2.38 18
ConsEd pr 2 3
ConsEdpf 1.42 106
ConsNGas 2.24 7 36
Compugra 9 50
Computr Sci 15 82
ConAgra .50 2 39
ConMi 1.60 6 35
Congolm .50 13 205
ConnMt 1.60 12 16
ConnAC 1.60 5 424
ConEd 1.60 5 424
ConsEd pf 6 3
ConsEd pf 5 3
ConsEd pf 5 5
ConsFrt 1.12a 26 194
Cousins Mtg 5 2¼
Cox Brd .45 14 53
CPC Int 2.30 9 245
Crane 2.40g 5 127
Credit Fi .24 14 10
Crocker 1.66 7 126
CromKnl .80 10 16
CrouseH .80 9 16
Crous pf3.35 2 70
Crown Cork 8 231
CrownZ 1.80 14 82
Crwn pf 4.20 z100
CTS Cp .60 14 91
Culligan .40 9 49
Cummins 1.35 38 31⅞
Cumn pf 7.50 z230 97½
CunnDrg .25 9 4
CurrInc 1.08 11 1
CurtissW .40 7 105
CutlerH 1.60 10 87
CyclopsCp 1 7
Cyprus 1.40 11 19
D
DamonC .20 13 84
DanRivr .40 78 10
Dana Cp .76 9 70
Dart In .64g 11 92
DartInd pf 2 21
Data Genral 36 367
DaycoC .25e 5 15
Dayton Hd 1 10 70
DayPLf 1.66 8 86
DPL pf 12.50 z120
DPLpfd 7.48 z100
Dean W .50a 5 138
DelP&L 1.20 9 215
Del Mnt 1.40 6 145
DeltaAir .60 23 103
Deltec Intnl 39 5
Deltona Cp 102
Dennison 1 8 102
Dennys I .32 13 177
Dentsply .80 17 9
Deseret .25 18 75
DeSotoIn .20 11 106
DetEdis 1.45 10 222
DetE pf 9.32 z350
DetE pf 7.68 z100
DetE pf 7.45 z290
Det E pf 5½ 1
DetEpfB 2¾ 11
Det E pf 2¾ 25
Dextr Cp .44 11 17
Dial Fin .60 6 9
DiamdIntl 2 9 62
DiMDril 10k 4 24
DiaShm 1.80 10 83
DiaShm pf 2 7
DiaShpf 1.20 56
Dia Sh A .40 10 15
Diebold .44 10 14
DiGiorgo Cp 59 13
DigitalEqt 38 313 178⅜ + 3⅜
Dillingh .48 7 148
DillonCo .96 14 8
Disney .12g 25 393
Diversifd In 38 2½
Divrsf Mtge 94 1⅜
DrPeppr .36 25 540
DomeM .80a 12 7
DonLuf .05d 13 87
Donnelly .60 11 104
DoorOv .10d 4 23
Dorsey .10a 12 16
DovrCp 1.40 10 79
Dow Ch 1.60 17 497
DPF Inc 7 43
DravoCp .95 8 39
Dresser 1½ 9 433
Drexel 1.44 19 19
Dreyfs .10d 6 8
DukPwr 1½ 10 126
Duke pf 2.69 9
Duke pf 8.70 z50 93
Dun&Brad 1 18 184
Duplan Cp 34
DuPont 1d 19 247
duPn pf 4½ 7
duPn pf 3½ 2
DuqNel .172 8 63
DuqLht pf 2 z430
DuqLpf 2.75 z450
Dymo In .40 9 22
E
Eagle Systems 1 9 47
EagleP 1.16 9 10
EascoCp .60 7 135
Eastern Air 254
EastGsF .80 8 136
EastUtil 1½ 8 18
EastK 1.56a 30 1417
EatnCp 1.80 13 54
Echlin M .48 18 37
Eckd Jk .36 18 112
Eckd NC .32 11 10
EdsnBr 1.72 9 20
EG & G .14 14 115
Eljer Assoc 10 44
EDS Sy .50a 11 49
Elect Memo 16 158
ElecM pf 1.c 17
Elgin Nt .10d 14 8
Elixir Ind 24 90
ElPasC 1.10 7 80
ElPasc 1.20 7 80
Elsinore .80 32 277
Hershy Fd 1 7 85
Hesston .80 5 3
Heublin 1.20 17 347
Hewitt P .30 39 111
HighVolt En 17 63
Hillenbr .78 8 17
Hilton Hotel 13 24
HMW Indus 3 5
Hobart C .80 15 48
Hoerner .80 9 26
Hoff Electn 8 15
Hol Inns .40 11 328
Holid A .85d 2 25
HollyS 3.40a 3 31
Homstak 1a 17 179
Honywl 1.40 10 590
Hoover 1.36 9 55
Horizon Cp 19
Hospitl Af 4i 7 33
HosptlCp .24 11 184
Host Intl .36 247
Houdille .80a 6 107
Houg M .72 7 9
HousFab .24 11 221
HouseF 1.10 7 326
HallPrt .80a 7 5
Hallibtn 1.68 13 381
Halibrtn wi 42
HamPa 1.20 8 98
Hammond 4 5¼
Handlem .40 13 24
HandyHar 1 5
HanesCp .76 10 329
Hanna 1.60 10 37
Harcrt 1.32 6 16
Hardees Fd 14 18
Harnsfg 1.40 5 49
HarrisC 1.40 13 18
Harsc 1.30g 6 39
HartSMx .60 12 5
Hart Hk .45 13 10
Hattrs 1.44a 7
HawaEi 1.76 9 30
Hayes Alb 1 9 40
Hazeltine Cp 7 41
Heck Inc .16 32
HeclaMn 2k 19 105
Heilman .52 8 58
Heinz H 1.36 10 22
Heinzpf 1.70 1
Helene Curt 6 33
Hellerint .84 9 57
Helm&P .35 8 59
Hemisp Cap 30
Hem In .20d 1
Hercules .80 32 277
Hershy Fd 1 7 85
Hesston .80 5 3
Hestn pf1.60 5 8
Jantzen .80 7 13
JapFnd .83d 52
JeffPilot .72 11 132
JCP pf 11.00 z20
J CnPpf 8.12 z550
J CnPpf 7.88 z500
Jewel C 1.20 9 28
Jewelcor In 38
JimWalter 1 10 108
JimWaltpf 1 z200
JimWpf 1.60 47
JHanln .49d 35
J Hnlv .95d 37
JohnMv 1.20 15 306
John&Jhn 1.28 1047
Jhsn Cn .80 10 68
JonLogn .50 156
Jorgson 1.80 4 113
JostensInc 1 8 75
JoyMfg 1.10 9 187
Justice Mtg 3
K
KaisrAl 1.20 9 137
KAl 59pf 4¾ 1
KaiserCt .50 38 26
KaisCtpf 2½ 1
KCt pref 1¾ 1
KaneMil .24 4 37
KanebS .90g 7 24
KaCPL1 2.28 8 32
KCPLpf 4.35 z20
KanCSo .37e 8 28
KCSoindpf 1 z100
Kan GE 1.68 5 58
KansNb 1.32 8 20
KanPL1 1.60 8 21
KPLf pf 2.32 2
Katy Indust 7 12
Katy pf 1.46 9
Kaufm & Br 464
KaufBpf 1½ x10
Kaweck Ind 14
KeeneCp .20 6 44
Keller In .20 26 6
Kellogg .90 15 90
Kelwood .80 26 22
Kenmetl .84 10 19
Kencott .15d 52 359
Ky Util 1.80 6 63
Kerr Gls .40 8 143
Kerr McG 1 14 206
Keystone Ia 5 4
KiddeWalt 1 6 225
Kidde B pf4 2
Kidde C pf4 20
KimbCl 1.80 9 189
KingsDS .50 9 47
Kirsch C .90 14 27
K L M Airl 4
Knight R .62 18 58
Koehring Co 7 26
Kopprs .40 9 122
Kopper pf 4 280
Koracorp IQN ⅛?
Krafftco 2.12 8 129
Kresge .24 22 532
Kroehler Mf 4
Kroger 1.36 8 60
Kysor In .20 16 3
L
LacGas 1.66 7 7
LamsnSn 1g 8 8
LaneBry .80 8 49
LearSieg .32 7 103
LearS pf 2¼ 3
Leaswy .70g 10 19
Leeds&N .50 9 21
Leesona .60 6 20
Lehi PtC .80 15 29
Lehi Val Ind 8
Lehmn .79d 63
Lennar Cp 240
Le ox In .84 11
LesliеF .40g 9 30
Leverge Fd 5
Lev Inc .75a 4
Levi Strs .80 7 263
Levitz Furn 122 642
LFE Corpn 11 19
L O F 1.50 13 158
LOF pf 4¾ 13
LibrtyCp .40 7 29
Liberty Lon 11
Liberty Lpf 5
Ligg My 2½ 2 86
LillyEli 1.20 20 263
LincNtl 1.60 11 116
LincNtl pf 3 2
LinNF 1.76b 12
Lionel Corp 13 192
Litton 2½k 17 820
Littn cv pf 3 2
Littn cv pf 2 12
LittonIn pfA 63
Lockheed 2 119
LoewCp 1.20 6 288
LomasFi .40 9 48
LomMg .36d 11 13
Lone S Ind 1 10 48
LongILt 1.56 7 81
LIL pf N 13 z100
LIL pfK 8.30 z310
Longl pf B 5 z200
LIL pfO 2.47 21
LongDrg .96 28 6
Loral Corp 11 386
LaLand 1.12 10 319
LaPacifc .20 19 230
LouGas 1.88 8 60
Lowstein .40 24
LTV Corp 13 154
LTV CpA 3k 1
LTV Cp pf 5 20
LubrzolCp 1 17 135
Lucky St .68 11 85
LudlowC .40 21
LuknStl 1.60 7 7
Lykes Yng 1 4 502
Lyke pf 2½ 99
LynchSy .20 17 z2000
M
MacAF .60g 7 7
MacDonld 5 12
Macke .30 9
Macmill .25 7 141
Macy 1.20 8 35
Mcy pfA 4¼ z200
Mad Fd .15d 385
Mad Square 7 3
MagicCh .32 63
MalloryCo 1 37
MaloneH .56 13 16
ManInd .05b 7
Man Hn 1.80 8 340
MAPCO .90 12 239
Marathon M 3 69
Marc Oil 1.80 12 263
Marcorinc 1 10 531
Marcor pf 2 22
Maremn .50 9 25
MarMidl .80 20 272
MarionL .52 11 70
Marley .80 15 19
Marqtte .40 7 16
Mariott 2.91a 22 375
MrshM 1.80 20 59
MarshF 1.24 11 180
Mart M 1.30 9 213
Md Cup .60 9 64
MascoCp .20 24 144
Masonite .54 27 72
MasseyFg 1 6 506
MsCpin .80d 24
Msln Iv .24d 82
MsMtlv .28d 9 36
MatsuE .14d 19 26
May DS 1.68 12 93
MayerOsc 1 10 2
Mays JW In 81 20
Maytg 1.30a 18 63
McDnld 1.40 6 7
McDonnl 1.20 9 600
McDonD .44 9 237
McGr E 1.40 11 76
McGr Hl .64 10 142
McGhlpf 1.20 2
McInyr .25d 9 240
McKee 1.80 7 29
McLean .80 11 12
McLtnS 1.60 20 85
McNeil .80 9 21
Mead C 1.20 8 228
Meapfb 2.80 14 51
Medusa 1.40 14 11
M E I Ctrp 6 65
MelvilCp .68 12 129
MelNG 1.40 6 7
Menasc .15d 4 42
MesPpf 2.20 1
MesPpf 1.60 8
Mesabi .49d 9 100
Mesta .20d 15 3
M G M .50d 6 x86
Metrom .60 14 434
MGIC In .10 139 246
MichGs 1.10 5 10
Mich STub 1 5 x15
MchWpf 2¾ 95
Microwave 11 12
Midcont 1.08 9 32
MidSoU .32 9 356
Midland Mf 1 2
Midld R 1.30 7 62
MilesLb 1.28 9 19
MiltonBr .44 10 239
MM&M 1.45 28 659
MinnPL 1.66 8 65
Mirro Al .96 10 5
MissnEq .28 8 15
MissRv 1.40 7 352
Mo Pac pf 1 18
MoPrtC 1.60 7 2
Mo PbS .84g 7 21
Mobile Hom 6 6
MobilOl 3.40 7 420
Mohasco .90 15 69
Mohawk Dt 115
Mohwk Rb 1 5 6
Molycrp .60 12 19
MonM 1.20a 4 9
Mongrm .20 8 x93
MonroeA .20 30 125
Monsan 2.60 9 251
Mons pf 2¾ 7 104
MontDk2.20 7 3
MonPw 1.80 8 58
MntgS 1.80a 16
MonyM .39d 10 39
Moor Mc .80 5 94
MorgJP 1.80 13 264
MorrsnKn 1 6 83
Morse El Pr 23
MorseSh .30 6 20
Mtge Tr Am 7
MortNor .88 12 81
Motorola .70 35 831
Mt Fuel 1.72 11 161
MfSiTel 1.68 9 10
Munford .40 6 28
Munsng 1.08 10 6
MurpCo 1.20 8 22
MurphOl .60 6 72
Murry Oh 1 9 47
MutOm 1.32 40
Myers L .40 17
N
Nabisco 2.40 11 106
Nalco Ch .72 21 134
Narco Sc .60 8 32
NashuaC .Q¾a? ⅛&
NatAirln .50 13 42
NatAvn .37d 31
Natl Can .57 5 47
Nt Cn pf 1½ 2
NChmsh .32 20 100
Natl City Ln 21
NtDefrt 2.72 6 25
NtlDistl 1.40 8 389
NDist pf 4¼ z10
NtlFuel 2.06 8 36
Ntl Gyp 1.05 12 331
Natl Homes 80
Nat Indu .30 4 159
NatIndpf .60 8
Nat IpfB 1¼ 7
NtMed Care 13 84
NtlMedE .28 5 27
NaPrs 1.20a 8 132
Ntl Semicon 34 885
Nat Serv .78 8 57
Nt Stand .96 8 16
NatStrch .88 18 28
Natl Tea Co 4
Natoms 1.20 4 111
NCR Cp .72 10 364
Neptune .60 8 38
Nev Pw 1.60 6 33
NvPwpf 2.30 z850
NevPpf 1.74 z650
NEngEl 1.86 8 33
NEGsE 1.32 8 26
NEP pf 2.76 7
NEgT T 2.36 11 10
Newhall .40 9 17
Nwmnt 1.60 14 242
NYSEG 2.40 8 99
NYSEpf 8.80 z30
NYSEpf 2.12 z40
NiagMo 1.24 7 629
NiaMpf 4.85 z80
NiaMpf 7.72 z100
NiM pf 10.60 z420
Niag Sh .70d 61
NL Industr 1 10 721
NLT Crp .64 7 361
NorfolkWs 5 9 35
NorInCp 1¼ 6 50
Norris 1.40 9 77
NA Coal .90 8 3
NA Mtg .50d 22 131
NAmPh 1.20 10 49
NCenAir .10 8 90
NoCnAirl wt 11
NoestUt 1.02 8 312
qNo Cen Ry z290
NoIlIGs 2.12 7 127
NIIGspr 1.90 1
NoInPS 1.40 8 139
NoNtGs 1.76 7 90
NoNGpf 5.80 z80
NoNGpf 6.40 z10
NoStPw 1.94 9 60
NoSPpf 3.60 z100
NoSPpf 4.16 z200
NoSPpf 6.80 z10
NoSPpf 7.84 z130
NSP pf 10.36 z100
Nor Tel .60 14 138
Nthgate Ex 26 6
Northrp 1.20 7 227
Nthrppf 1.45 3
NwstAirl .45 14 193
NwBan 1.70 11 30
Nw Energy 5 27
NwEngycf 2 5 9
Nwst In 1.75 3 146
Nwst Ind ws 8
Nwstlpf 4.20 6
Nw Mtl .50d 13 62
NwPl pf 2½ 3
NwStl 1.20a 17 7
Nrtn Co 1.70 9 24
NortnSi .50g 9 1131
rtEi pf 1.60 1
NucorCp .32 8 40
NVF Comp 7 49
O
Oak Ind .40 24 7
OakitePr .92 9 7
OccidnPet 1 6 442
OccidPt pf 4 6
OccPtpf 3.60 52
OccPt pf2.50 36
Occd Pet wt 106
Ogden Crp 1 4 95
Ogdn pf 1.87 4
Ohio Ed 1.66 9 147
Oh E pf 3.90 z40
Oh E pf 4.40 z120
OhE pf 10.76 z150
OhE pf 10.48 z190
OhPw pf14A z400
OhPw pf14f z500
OhPpfD 7.76 e30
OKC Cp .80 5 33
OklaGE 1.44 11 308
Ok GEpf .80 z100
OklaNG 1.80 7 36
Olin Cp 1.32 8 99
Olinkraft .1 10 76
OmarkIn .60 6 26
OneidaL .76 7 6
Opelika M 1 7 3
OrngeC .18g 12 65
Or Rckl 1.28 8 30
Otis El 2.20 9 45
OutbdM 1.20 18 37
OutletCo .80 6 5
OvrShp .20g 4 55
OverTrn .80 9 14
OwenCrFb 1 14 77
Owenlil 1.88 9 240
Ownll pf 4¾ 7
Oxfordin .68 6 25
P
PacAln 1.20 16
PacGas 1.88 8 197
Pac Ltg 1.68 9 88
PacLumbr 1.18 225
PacPetri .80 11
PacPwr 1.70 10 161
Pc T&T 1.20 8 35
Pc T&T pf 6 220
PaineW .20d 4 139
Painepf 1.30 27
Palm Bh .25 6 49
Pamida .05b 8 60
Pan Am Air 674
Panhnd 2.10 7 110
Paprcft .66g 8 29
Pargasinc 1 10 2
Parker Drill 5 28
ParkHn 1.20 9 25
PakrPn .40 8 4
Pasco In 27s 9 1
Payl nw .40 9 70
PeabdGl .08 10 285
Penn Centr 138
Penney 1.28 18 130
PenDix .24g 38
Pa Co pf4¾ 2
PennPL 1.80 7 125
PPLpf 13.00 z140
PPLpf 11.00 z280
P PL pf 8.70 z80
P PL pf 8.60 z200
P PL pf 8.40 z100
PaP&L pr 8 z50
P PL pf 4.40 z360
P PL pf 4.50 z220
Penwlt 1.48 10 73
PSNH pf 2¾ z360
PSNMx 1.36 8 62
Pennzoil 1.20 9 600
Penzoil pf 8 z100
PeopleGas 3 7 68
PepsiCo 1.60 17 83
PerkinEl .30 23 549
SimnsC .88a 13 13
SimpPap .40 16 254
Singer Co 761
Singerpf 3½ 39
SkaggCo .50 13 119
SkellyO 1.60 9 2
Skil Corpn 38 4
SkylinCp .24 49 425
SmithAO .60 8 130
SmithInt .36 8 208
Smithkline 2 16 290
Smiths T .50 7 76
Smucker .80 7 35
Sola Bas .70 7 9
Sonesta Inti 2 8
Sony Corptn 33 1257
Soo Ln 1.20d 8 57
SOS Cns .40 8 58
S CarEl 1.52 9 95
SoJ Ind 1.56 8 13
Southdn .60 5 13
Sdwn pf 1.80 6
SoeaBk .40g 10 34
Soeast PS 71 11 21
S CalEd 1.68 6 217
SouthCo 1.40 8 1061
SoInGE 2.40 8 6
SoNRes 1.65 8 169
SoNEngTl 3 9 19
SNETpf 3.82 2
SNETl pf4½s z400
SoPacif 2.24 13 75
Southwst Pw 1 6 191
Spartan .24a 5 8
SperryHut 1 11 76
SperryHpf 3 44
Sp Rand .76 11 486
Sprague El 4 12
Sprngfld .75 12 127
SquarD Wi⅛.½? ⅛&⅞
Squibb .90 15 213
Taleo Corp 13 77
Teneco 1.76 7 276
TesoroPet 1 5 296
Tesor pf2.16 91
Texaco 2 9 1922
TexGlf .80 6 6
TexGlfBnsh 1 12
TexCEpac 1 86
TexETr 1.86 7 69
TxET pf 2⅞ 15
TxETpf 2.40 228
TxGsTr 1.88 8 34
TxGsTpf 1½ 2
Texguif 1.20 12 145
Texasind Ig 11 78
Tex Instr .1 44 321
Texas Int Co 8 163
Tex Oil .01g 8 300
TexPcL .35d 16 1
TexUtil 1.32 9 550
Texfl Indust 26
Textron 1.10 10 122
Textrpf 2.08 3
Thiokol .70 7 300
ThmBett .76 21 44
Thomin .40g 12 9
ThomJW 50 10 9
ThriftyD 40 12 22
ThrftyFd .10 6 6
TicorpCa 1 21 43
TideMar .80 7 6
Tigerintl .40 11 123
Time Inc 2 13 45
TimesM .60 14 247
Timkn 2.20a 8 192
Tishman Rl 6
Todd Shipyd 23
TOLE Ed 2.12 7 49
TonkaCp .40 8 40
TootsRl .40g 21 9
TraneCo .96 9 15
Transam .62 9 390
TrnsInc .81d 8
Transco .80 5 218
TrnsCLin .45 14 27
TronohF .20 7 51
TranUn 1.60 20 106
Trnswy 1.40 9 70
TriContl 2.60 6 1
Tri Pacific 6 94
Trinity 1.12 5 50
Trinity wi 6
Tripcana .30 18 65
Tandy Corp 12 912
Tandyc 2¼d 11 70
TappanC .20 39
Tecnicar .10 26 300
Technicolor 9 30
Technicon 14 183
Tektronx .24 18 14
Telecor .30 8 14
Teledyne 3i 8 439
Teledyn pf 6 7
Telepromp 419
Telex Corp 13 77
Teneco 1.76 7 276
TesoroPet 1 5 296
Tesor pf2.16 91
Texaco 2 9 1922
TexGlf .80 6 6
TexGlfBnsh 1 12
TexCEpac 1 86
TexETr 1.86 7 69
TxET pf 2⅞ 15
TxETpf 2.40 228
TxGsTr 1.88 8 34
TxGsTpf 1½ 2
Texguif 1.20 12 145
Texasind Ig 11 78
Tex Instr .1 44 321
Texas Int Co 8 163
Tex Oil .01g 8 300
TexPcL .35d 16 1
TexUtil 1.32 9 550
Texfl Indust 26
Textron 1.10 10 122
Textrpf 2.08 3
Thiokol .70 7 300
ThmBett .76 21 44
Thomin .40g 12 9
ThomJW 50 10 9
ThriftyD 40 12 22
ThrftyFd .10 6 6
TicorpCa 1 21 43
TideMar .80 7 6
Tigerintl .40 11 123
Time Inc 2 13 45
TimesM .60 14 247
Timkn 2.20a 8 192
Tishman Rl 6
Todd Shipyd 23
TOLE Ed 2.12 7 49
TonkaCp .40 8 40
TootsRl .40g 21 9
TraneCo .96 9 15
Transam .62 9 390
TrnsInc .81d 8
Transco .80 5 218
TrnsCLin .45 14 27
TronohF .20 7 51
TranUn 1.60 20 106
Trnswy 1.40 9 70
TriContl 2.60 6 1
Tri Pacific 6 94
Trinity 1.12 5 50
Trinity wi 6
Tripcana .30 18 65
Tandy Corp 12 912
Tandyc 2¼d 11 70
TappanC .20 39
Tecnicar .10 26 300
Technicolor 9 30
Technicon 14 183
Tektronx .24 18 14
Telecor .30 8 14
Teledyne 3i 8 439
Teledyn pf 6 7
Telepromp 419
Telex Corp 13 77
Teneco 1.76 7 276
TesoroPet 1 5 296
Tesor pf2.16 91
Texaco 2 9 1922
TexGlf .80 6 6
TexGlfBnsh 1 12
TexCEpac 1 86
TexETr 1.86 7 69
TxET pf 2⅞ 15
TxETpf 2.40 228
TxGsTr 1.88 8 34
TxGsTpf 1½ 2
Texguif 1.20 12 145
Texasind Ig 11 78
Tex Instr .1 44 321
Texas Int Co 8 163
Tex Oil .01g 8 300
TexPcL .35d 16 1
TexUtil 1.32 9 550
Texfl Indust 26
Textron 1.10 10 122
Textrpf 2.08 3
Thiokol .70 7 300
ThmBett .76 21 44
Thomin .40g 12 9
ThomJW 50 10 9
ThriftyD 40 12 22
ThrftyFd .10 6 6
TicorpCa 1 21 43
TideMar .80 7 6
Tigerintl .40 11 123
Time Inc 2 13 45
TimesM .60 14 247
Timkn 2.20a 8 192
Tishman Rl 6
Todd Shipyd 23
TOLE Ed 2.12 7 49
TonkaCp .40 8 40
TootsRl .40g 21 9
TraneCo .96 9 15
Transam .62 9 390
TrnsInc .81d 8
Transco .80 5 218
TrnsCLin .45 14 27
TronohF .20 7 51
TranUn 1.60 20 106
Trnswy 1.40 9 70
TriContl 2.60 6 1
Tri Pacific 6 94
Trinity 1.12 5 50
Trinity wi 6
Tripcana .30 18 65
Tandy Corp 12 912
Tandyc 2¼d 11 70
TappanC .20 39
Tecnicar .10 26 300
Technicolor 9

Hinky Dinky



Three Legged or Family Pack

Fryers

Save 20¢ Per Lb.

Whole Fryers, Lb. 47¢

Cut-Up Fryers, Lb. 49¢

Breasts Grade "A" Lb. 79¢

Legs Grade "A" Lb. 69¢

U.S. Inspected, with Giblets Lb. 39¢



Save 42¢ Per Lb.

Family Steak H-Bar-D U.S.D.A. Choice Lb. 1.49

Save 42¢ Per Lb.

Rump Roast Extra Value Trim, H-Bar-D Boneless Lb. 1.49

Bone-In Rump Roast, Lb. $1.39



JOHN MORRELL BACON

Save 50¢

Full Pound Bacon 1.29

John Morrell Hickory Smoked Sliced

Boneless Beef Stew U.S.D.A. Choice	Lean & Tender Lb.	1.09
Heel of Round Swift	Pot Roast Lb.	1.27
Sizzlean Swift Premium	50% Leaner than Bacon, 6-oz. Pkg.	69¢
Dried Beef	3-oz. Pkg. EACH	79¢
Lean & Tender Minute Steaks Boneless	No Waste, Lb.	1.69
Round Steak Boneless	U.S.D.A. Choice, Lb.	1.39
Bottom Round Boneless	U.S.D.A. Choice, Lb.	1.39
Round Tip Roast	U.S.D.A. Choice, Lb.	1.59
Top Frost Fish Sticks Booth	24-oz. Pkg. EA.	
Shrimp Sticks H & G	9-oz. Pkg., E	
Whiting Bulk	A Great Change of Pace Meal, Lb.	
Turbot Fillet	Delicious Lb.	

Hinky Dinky

Sunday, April 25th is

Bi-Centennial Arbor Day

You can celebrate with a beautiful shade tree from Earl May Nurseries and Save $1.00. Pick up a free coupon at any Hinky Dinky store & redeem before May 21st for $1.00 off any shade tree at any Earl May Nursery.

Take it from Sam Jaquinta, This Beautiful

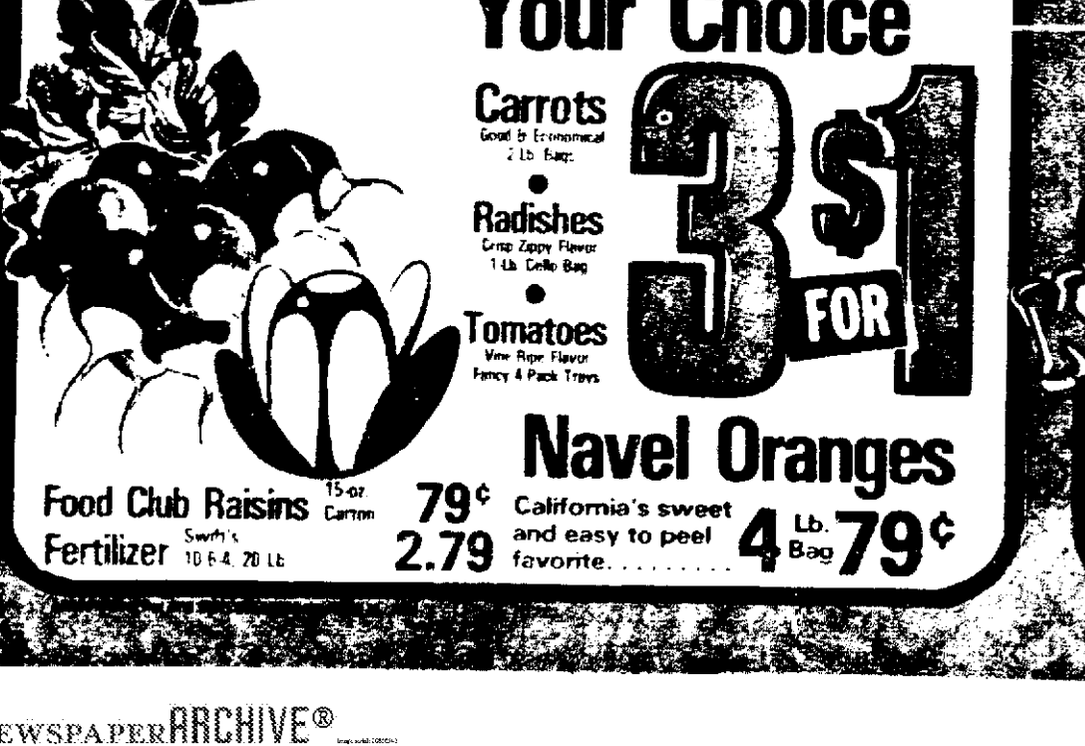


Sweet Corn has got to be one of the reasons why!

Every ear has those well filled kernels, milky and tender, that makes corn on the cob such an all time favorite.



10 FOR $1



Salad Time Special

Your Choice

Carrots Good & Economical 2 Lb. Bags

Radishes Crisp Zippy Flavor 1 Lb. Cello Bag

Tomatoes Vine Ripe Flavor Fancy 4 Pack Trays

3 FOR $1

Navel Oranges

California's sweet and easy to peel favorite..... 4 Lb. Bag 79¢

Food Club Raisins 15-oz. Carton 79¢

Fertilizer Swift's 10-6-4, 20 Lb. 2.79

Plant A Tree



With COUPON at Right

Save 44¢

Buy 4 Save 36¢

Buy 2 Save 12¢

Quart 59¢

Strained Fruits, Vegetables and Juices EA. 11¢

16-oz. Cans 25¢

Food Club Potato Stix 7-oz. Bag 59¢

Food Club Cottage Cheese 12-oz. Carton 55¢

Topco Lunch Bags 50 Count 3 FOR $1

Kraft Half Moon Colby Cheese 10-oz. 1.09

• Hamburg
• Cheese
• Sausage
• Pepperon

EAC



Archway Cookies Regular or Variety Pkg. 39¢

Gaylord Jellies Apple with Grape, Raspberry, Strawberry, Blackberry or Black Raspberry, 18-oz. 49¢

Bounce the Fabric Softener in convenient Sheets Box of 60 $2.62



Ekco Kitchen Tool Sale

69¢ to 88¢ Values!

- Basting Spoon
- Slotted Spoon
- Small Turner
- Hamburger Turner
- Pancake Turner
- Two Tine Fork
- 2½-Inch Strainer
- Corer-Parer
- Natural Angle Tongs
- Pastry Brush
- Cheese Slicer
- Miracle Can Opener
- Stainless Steel Peeler
- Beverage Boy Can Opener
- Fruit & Butter Baller

YOUR CHOICE 2 FOR $1

Hinky Dinky

NEWSPAPERARCHIVE®

To Your Good Health:

Neuralgia Treatment Limited To Curbing Pain

By George C. Thosteson, M.D.

Dear Dr. Thosteson: For a few years I have suffered from intermittent attacks of trigeminal neuralgia. My doctor can offer no hope except deadening of the facial nerves, which I would rather not do.

I am wondering whether riding a motorcycle or snowmobile in the wind would have an effect on this condition. I am a farmer and must do a lot of outside work. I would be interested in your suggestiors, especially as to any new drugs available to alleviate these sharp jabs of pain. Could the condition be caused by ill-fitting teeth?—D.W.

In this, the pain is triggered by irritation of the trigeminal nerve, which is one of a series of cranial nerves serving the head area. Usually, one side of the face is involved, most often the lips and nose, and sometimes the tongue and gums.

The cause is unknown, so treatment is limited to reducing the pain. The pain can be brought on by various events — washing the face, exposure to cold, for examples. It is quite likely that vibration from the motorcycle as well as the wind factor involved in riding can trigger the pain. So can ill-fitting dentures.

None of these factors makes the actual problem (also called "tic douloureux") worse. They merely bring on the symptoms.

There are several drugs used to lessen pain, and they include carbamazepine and diphenylhydantoin sodium. These are not "new" drugs. I'm not aware of any new drugs developed for this problem.

You may have to resort to nerve-blocking or other surgery, which can provide relatively longer periods of relief. Sorry to say, though, the effect, even of surgery, may wear off with time.

☆ ☆ ☆

Dear Dr. Thosteson: Would you please write something on ankylosing spondylitis? Is this at all related to Huntington's chorea? — E.C.

This is a form of arthritis that affects the spine. It is not related at all to Huntington's chorea, which is a disease of the nervous system.

Ankylosing spondylitis is very similar to common rheumatoid arthritis except that it does not permanently involve other joints. Other areas can be affected, but only transiently. Another name for it is Marie-Strumpell spondylitis. It affects men chiefly (approximately 90% of cases).

Typically, it beings in the lower back at the sacroiliac joints, then gradually ascends to involve the entire spine, with the chief symptoms being pain and stiffness.

As it progresses upward it causes a forward curvature so that the patient stands humped. The term "ankylosing" means a fusing with resulting immobility. "Spondylitis" means an inflammation of vertebrae. Side and forward bending of the spine is impaired.

Treatment is essentially the same as for rheumatoid arthritis. Early treatment is essential and efforts to control the forward stooping is important, either through exercise or special braces.

In long-neglected cases, surgery may compensate for some of the spinal distortion.

☆ ☆ ☆

Dear Dr. Thosteson: My husband, who is 48, had a check-up recently, and his blood pressure readings were 142-140-136 (systolic) at three different readings. But his diastolic reading was about 90. I am concerned. All my life I thought the diastolic (last figure in a blood pressure reading) was okay if it was 80. — Mrs. A.B.

Readings can vary quite widely. Your husband's pressure (both figures) is good for his age. Pressure tends to rise slightly with age in normal persons.

The first number in the reading refers to the pressure exerted in the blood vessels at the instant the heart pumps. The second is the pressure at the momentary resting stage between beats.

There are some misconceptions about blood pressure — for example, that the normal pressure should be 100-plus at your age. This is not always true, although in some cases it can work out that way.

☆ ☆ ☆

Dr. Thosteson welcomes reader mail but regrets that, due to the tremendous volume received daily, he is unable to answer individual letters.

(c) 1975 Field Enterprises, Inc.

HEALTH TIP

FROM THE NEBRASKA MEDICAL ASSOCIATION

A child is born neither shy nor stubborn.

Shyness develops slowly. The Nebraska Medical Association reports that shyness grows as the result of exaggeration on the part of parents and others.

Shyness commands a great amount of attention. The child lets shyness become characteristic because he is often looked upon as a sensitive or nervous child and receives sympathy.

Shyness often develops when parents try to force a child into excessive sociability. The child develops the trait in order to attain sympathy.

The Nebraska Medical Association points out that it is as illogical to push a quiet child into being gregarious, as it is to push a thin child to eat more just to become stocky. One upsets a digestive system. The other produces emotional upset usually resulting in shyness.



Sunday Journal and Star

ACTION LINE

DIAL 477-2121

Or Write P.O. Box 81689, Lincoln, NE 68501

Zoning Information

How do I obtain information on what areas of Lincoln are zoned for business and what areas aren't?

—R. D. M., Lincoln

ACTION LINE: Zoning information can be obtained from the Building Inspector's Office in the City-County Bldg. A legal description of the property is needed to find out zoning restrictions.

Beer Can Collection

Where can I write to send for beer cans for my collection?

—Canned, Lincoln



ACTION LINE: The Beer Can Collectors of America is a club where members can trade cans. Founded in 1970, the club currently has approximately 6,000 members. There is an initiation fee and annual dues. For more information write: Beer Can Collectors of America, 7500 Devonshire Street, St. Louis, Mo. 63119.

Letter Pals

Where can I find how to get a pen pal in England or another foreign country?

—Debbie Wheeler, Lincoln

ACTION LINE: Anyone interested in obtaining a pen pal in any of 139 countries or territories can write the International Friendship League, 40 Mount Vernon St., Boston, Mass. 02108.

Lost and Found

On March 20 we ate at the Chief Restaurant in Colby, Kan. I accidently left my purse there and called as soon as I got home and realized I had left it. I was told the purse would be mailed to me but I haven't received it yet. I need the ID cards and other important identification. Can ACTION LINE help?

—Colleen Nider, Lincoln

ACTION LINE: The manager of the Chief Restaurant said your purse was mailed C.O.D. to you around April 12. You should have received it by now. He added he was sorry for the delay.

Movie Lights

I've had trouble locating a movie light bulb for my Autoload 309 Bell & Howell camera. Suppliers tell me the original DWA bulb is no longer made. What can I do?

—G. K., Lincoln

ACTION LINE: Bill Larken, product manager at the Photo Products Group headquarters of Bell and Howell in Chicago, says the bulb was discontinued due to the human burn potential of the 650-watt bulb. Underwriters Laboratories apparently forced the discontinuance. A 250-watt bulb is available from suppliers. To compensate for reduced illumination, Larken recommends the use of high-speed film for indoor shooting only since high-speed film tends to take on a grainy, almost out of focus texture outdoors.

COLOR

Magee's

LINCOLN CENTER GATEWAY



Thursday, Friday and Saturday*

YELLOW TAG SALE

In every department, you'll see fresh spring merchandise tagged in yellow. The yellow tags mean special savings for you. Look for them. Each is a great buy.

*Sunday, too, at Magee's Gateway

MEN'S 100% POLYESTER BLAZER SUITS. $139 (Reg. $165)

MEN'S COORDINATED SPORT COATS and SLACKS $99 to $199 (Reg. $120 to $300)

MEN'S LEISURE SUITS, CHECKS AND SOLIDS. 59.90 (Reg. $75 to $85)

MEN'S LEISURE SHIRTS IN SPRING PATTERNS. 13.90 (Reg. $20)

MEN'S DEXTER SHOES, SPRING STYLES. 19.90 (Reg. $25 to $30)

WOMEN'S FASHIONS, FIRST REDUCTIONS

1/4 REDUCTIONS

SPORTSWEAR CO-ORDINATES
(Including pants, jackets, blazers, skirts, tops and blouses.)

PANT SUITS
(Including two and three-piece styles and wardrobers, too.)

DRESSES
(Including one and two-piece styles plus jacket dresses.)

SPRING COATS
(Polyester and Spring-weight coats that are perfect to wear right now.)

ALSO: At ½ price and less,
a group of winter coats and fashions.
(Magee's Lincoln Center only.)

JUNIOR SPORTSWEAR ¼ reductions
(Including pants, jackets, skirts and shirts.)

ALSO: BLUE JEANS, SIZES 5 to 11
$8 to $10 (Reg. $12 to $19)

Magee's Lincoln Center 10 a.m. to 5:30 p.m.; Thursday 'til 9.
Magee's Gateway 10 a.m. to 9 p.m.; Tuesday, Saturday 'til 6; Sunday 1 p.m. to 5.

Wednesday Events

Government

Lower Platte South NRD Board, Villager, 8 p.m.

City-County Planning Commission, County-City Bldg., 2:30 p.m.

State Board of Equalization, Capitol, 1 p.m.

Special Events

American Folk Art Festival, Neb. Union.

Performing Arts

Norma Zimmer in Concert, Pershing Aud., 8 p.m.

Conferences

Symposium on "The Wisdom of the West", Neb. Union.

Nebraska Funeral Directors, Hilton and Pershing Aud.

Local Organizations

Genealogy Society, Easterday Center, 7:15 p.m.

Citizens for Environmental Improvement, Lincoln Center Bldg., 7:30 p.m.

Handmaids, Havelock YWCA, 1 p.m.

AA Nightowls Group, Hope Aud., 2015 So. 16th, 2 p.m.

Recovery, Inc., Westminster Presbyterian Church Parlor, 7:30 p.m.

Alcoholics Anonymous, Hope Aud., 2015 So. 16th, 8 p.m.

Alateens, Westminster Presbyterian Church, 8 p.m.

Alcoholics Anonymous, Westminster Presbyterian Church, 8 p.m.

(EDITOR'S NOTE: The Lincoln Star attempts to include in this column those events which are of interest to the general public or serve a public purpose and which are open to the public.
(Persons wishing to suggest material for listing should address it to Lucy Olson, Box 81669, Lincoln, 68501.)

CARMICHAEL



Two Floors Converted To Efficiencies

St. John's, Antigua (UPI) — The two upper floors of the 18th century copper and lumber store at historical Nelson's Dockyard in English Harbor are being converted into 13 efficiency apartments. The restoration of the building has retained its original ballast-brick exterior and altered the interior only enough to provide modern amenities. English Harbor, once the base of Adm. Horatio Nelson, was home port for the British Caribbean fleet during the 18th and 19th centuries.

Hinky Dinky

Save 40¢ Per Lb.

Family Pack Chops

Quarter Pork Loin
H Bar D Meaty Pork Lb. 1.19

Rib Chops
Center Cut H-Bar-D Meaty, Lb. ... $1.59

Loin Chops
Center Cut H-Bar-D Meaty, Lb. ... $1.69

Boneless Butterfly Pork Chops Lb. $1.99

Pork Riblets Lean Lb. 79¢

Large Bologna
Seitz Jubilee Imitation, Lb. 79¢

Seitz
ALL MEAT WIENERS
Save 26¢

Save 21¢ Per Lb.

12-oz. Franks
All Meat Skinless Seitz
59¢

Save 30¢ Per Lb.

Brisket
Trimmed Perfectly
Boneless Beef Lb. 1.18

Corned Beef
Rosebud Brisket Points
Great With Cabbage Lb. 89¢

1.49	Seitz Braunshweiger	Great Spread, Lb	79¢	Outstanding Van De Kamps	Kabobs Lb 1.45
1.19	Swift Premium Brown 'N Serve	Sausage 8-oz. Pkg	89¢	Boneless Round Tip Steak	H Bar D E V T Lb 1.67
49¢	Hormel Sampler Chubs	4-Varieties 11 oz pkg	1.39	Top Frost Haddock Lb.	$1.59
99¢	Hormel Wranglers	Everyone's Favorite Lb	1.39	Booth Fishburgers	12 oz Pkg. 99¢

Save A Dollar!

Chiffon soft stick Margarine
GOOD ENOUGH TO FOOL MOTHER NATURE
NEW
Save 68¢

Save 40¢
TOP FROST BREAD DOUGH

Save 59¢
Downy fabric softener
IT'S CONCENTRATED

Tide
Tide's In...Dirt's Out
Save 96¢

8¢

5-Lb. Bag 79¢
Ice Cream
Gaylord Half Gal. ..... 99¢

Original Stick, 1-Lb.
3 FOR $1
Dill Pickles
Food Club, Whole Kosher, 32-oz. Jar ..... 69¢

64-oz. Bottle
$1.22

$3.79
Family 171-oz.

Food Club Orange Drink Powdered, 27-oz 99¢
Ice Cream Sandwich Fairmont, 12 Pack 1.49
Pecan Spins Hinky Dinky Pkg. of 8 59¢

Hinky Dinky
SAVE 44¢ - Regular $1.03
Spin Blend Qt. ..... 59¢
Limit one Valid thru April 27 (G-44)

COUPON
mr Hinky Dinky mr
SAVE 10¢
off regular price of any 12-oz.
Ralston Chex Wheat, Rice or Corn
Limit one Valid thru Tues April 27
Subject to state sales tax (G 10) MR

COUPON
mr Hinky Dinky mr
SAVE 27¢ — Regular 86¢
Hunt's 5-oz. 4-Pak
Snack Pack 59¢
Limit one Valid thru Tues April 27
Subject to state Sales Tax (G 27) MR

COUPON
mr Hinky Dinky mr
SAVE 30¢ — Regular 69¢
Vanilla Waffers Sunshine 11-oz 39¢
Limit one Valid thru Tues April 27
Subject to state sales tax (G 30) MR

COUPON
mr Hinky Dinky mr
SAVE 10¢ — Regular 39¢
Paka Punch 8-oz Mix 29¢
Limit one Valid thru Tues April 27
Subject to state sales tax (G 10) MR

COUPON

9-oz. Bags
Cheetos 59¢

Pillsbury Country Style
Biscuits 8-oz.
9 FOR 99¢

Jif Peanut Butter
Big 28-oz.
1.19

Hinky Dinky
WONDROUS GOOD FOOD

Best-Pak
Trash Bags 8
3 MIL THICK HEAVY LOADS
30 Gallon Trash Bags
Box of 8
99¢

Hinky Dinky
SAVE 41¢ — Regular $1.20
Food Club Semi Moist
Dog Food 27-oz Pkg. 79¢
Limit one Valid thru Tues April 27 (G 41)

COUPON

Merrigold Custom Pastries
14-oz. Size
Brownies Merrigold Rich & Moist, Save 19¢ ..... 79¢
Merrigold Homestyle
Sugar Cookies Save 6¢ Dozen 74¢
Butter Crust Homestyle Bread Save 13¢ 2 for 85¢
Hard Rolls Adler's Crispy & Good Save 4 9 Pak 49¢

Deli Franks
All Meat Save 50¢ lb. ... 99¢
5 Bean Salad
We Make It Yummy, Save 30¢ Lb 99¢
Super Sharp Cheddar Cheese Save 70¢ Lb $1.99

SPECIAL COUPON! SAVE 60¢
Fried Chicken NINE PIECES $2.69

Hinky Dinky
SAVE 60¢
Fried Chicken 9 Pieces $2.69
Limit one order Valid thru April 27 (D1 48)
COUPON

Hinky Dinky
SAVE 30¢
Kentucky Blue
Grass Seed 2 Lb Bag 1.39
Limit one Valid thru Tues April 27 P 30)
COUPON

NEWSPAPERARCHIVE®
NEWSPAPERARCHIVE®

NU Facilities Part Of Hassle

When your school's swimming and diving team finishes last in the Big Eight Conference for five consecutive years there certainly is something wrong with the program. That's the easy criticism. Fire the coach and everything will be all right.

That is, in effect, what some members of Coach John Reta's 1976 Cornhusker team said Monday when they publicly criticized him. Let's examine the problem.

I feel qualified to discuss a swimming program and what makes it tick because I covered Indiana University swimming for 15 years before heading for Nebraska. The situation there is similar in many respects to the one here.

First of all, Indiana had a dingy, dark, poor facility. Indiana had never so much as even won a Big Ten Conference swimming championship. That usually was won by Michigan.

Since 1961, Indiana hasn't lost a Big Ten title and has won six NCAA championships. Why? For one thing, three years prior to winning its first conference crown, a bright, new pool was opened.

Recruiting became easier for Coach Jim "Doc" Counsilman. You may say he's one of the best, which he is, but he had no reputation when he became coach. In fact, some school administrators had their own candidates and didn't want him.

Big Eight Blanked

Doc went to work and started winning as soon as his recruiting efforts began paying off. So will John Reta if he's given the same opportunity — adequate number of scholarships and adequate money to recruit. But he won't do it with Nebraskans. Counsilman didn't do it with Hoosiers.

Despite the fact that Indiana has twice the population of Nebraska, very, very few swimmers who were products of Indiana high schools became world class. I can name only one. Can you name a native Nebraskan who became an Olympic swimming champion?



Sports Signals

By Bob Owens
Star Sports Editor

Most of Counsilman's champions came from California or Illinois or Michigan, three of the nation's most populous states. That's where Nebraska is going to have to get its future champions.

In fact, the whole Big Eight suffers from a lack of world class swimmers. How many points did the conference score in the recent NCAA meet? How many points did it score in last year's NCAA meet? The answer in both cases is zero.

The Big Eight area just isn't one that produces great swimmers in great numbers. Perhaps the reason is population, or perhaps the lack of good age group and high school programs. The problem just isn't only in Nebraska.

Colorado Top Prep State

A year ago, Colorado produced the best overall group of swimmers from states in which Big Eight universities are located. Yet, the Buffaloes finished fifth in this year's conference meet.

Nebraska had only two best performances in a mythical high school meet involving Big Eight states. Both were relay teams. Colorado would have won the meet with 53 points. Other finishes: 2. Missouri 51; tie for third between Nebraska and Oklahoma, 40 each; 5. Kansas 38; 6. Iowa 36.

Ironically, Iowa State won this year's conference swim title, but the Cyclones have a facility that was good enough to host the NCAA meet in 1971 and their recruiting has been about 50-50 from out of state.

Only 19 high schools in Nebraska scored points in the state meet this season. Very few age group programs exist in the state. That's where great swimmers are made — not in college.

Population probably is the answer, and with Nebraska's winter weather, that problem probably never will be solved. The state has grown just slightly under a half million in 70 years.

California, which had more residents in 1900 than Nebraska has today (1,485,053 to 1,483,791) has brown to 18,468,081 (1970 census). The numbers game will be difficult to overcome.

Reta Replies To Accusations

By KEN HAMBLETON
Star Sports Writer

The recent controversy between some members of the Nebraska swimming team and coach John Reta appears to have all the problems of a classic labor-management battle.

The swimmers, with the exception of one team member, met with Nebraska Athletic Director Bob Devaney Monday and presented a list of 15 points they said publicize the belief that "all is not peaches and cream," according to a team member.

But those points (or complaints) may not reach Reta because he refuses to meet with seniors chosen to speak for the team.

"The future of the team is not to be determined by seniors because they won't be around next year," Reta said.

The seniors are the spokesmen for the team because, said senior swimmer Scott Ruser, "we're afraid that if the underclassmen speak up there may be reprisals against them scholarship-wise, and we're just insuring against that happening. But 11 of the 12 team members support the team action."

Ruser, who said he is the main spokesman because he was the first one contacted, said that a number of the differences are subjective but that the team believes that "people should know that there are deficiencies in the swimming program at Nebraska.

"Our reasons are based on the fact our record is so poor and we've finished last in the Big Eight the past five years. There is a lack of trust between the team and Coach Reta," Ruser said.

One of the 15 points involved in the discussions with Devaney Monday was that "Reta offered full-ride scholarships two years ago to anyone on the team that finished in the top six in the Big Eight. One team member finished sixth in his event that year and didn't get a scholarship as promised," Ruser said.

Reta said the statement is only partially true. "We have through the years tried to give additional scholarship money to those individuals that finish in the top six in the Big Eight or go to the national meet, providing we have the scholarship to give. But that's the only condition, that we have money available."

Other concerns on the list question Reta's coaching techniques, his inability to recruit and keep Nebraska state champions on the team and his having a double standard for swimmers of different abilities.

Ruser said "that one guy comes to practice late and gets chewed out while a top swimmer comes to practice late and not much is said to him.

"Another point was that the better swimmers got more attention than others during practice."

"The good get chewed out along with the not-so-good," said Reta. "It's just that a good swimmer generally is the one that shows up for practice and on time."

Regarding other points on the list, Reta said, "I'm willing to stand on my record. I coached Lincoln Southeast to eight straight state championships and I feel we have improved consistently since I've been coaching here.

"This is a complicated situation, but in talking individually with the swimmers who will be returning next year I'm optimistic we can advance the program," Reta said.

"We have some excellent young swimmers who are willing to pay the price it takes to excel, and with the new facility in the Sports Center, we should be able to solve a lot of problems," Reta said.

"I recently showed a prospect from Indiana our old four-lane pool and then showed him the new one," Reta said. "And he said there wouldn't be any way he would come here if the old pool was all there was."

Reta described scheduling problems in the past because a number of teams, including Big Eight members, had said the Coliseum facility was dangerous due to poor lighting and poor markings.

"If we couldn't get opponents to come here, then that meant we had to travel to get meets and that meant budget problems," Reta said. "Also a more attractive home schedule helps recruiting because the better the competition the better the swimmers are in the long run."

Two former state champions were left off of this year's team because, according to Reta, "one was too irregular in attending practice and the other became scholastically ineligible.

"But we're looking to the future and we hope to get as many state champions as we can. This year's juniors in high school were the best to come down the pike in a long time and we hope to get as many of the top swimmers as we can," Reta said. "You can't go handing out scholarships on potential anymore because the money is so tight. But if a kid proves himself, he gets a reward, just like a walk-on in football or any other sport.

"I've been criticized through the years by individuals and my office is always open in case anybody has a complaint," said Reta. "There is no reason a kid can't come in and talk to me about a personal problem or something else. I just hope this thing gets cleared up soon, because the longer it goes on the more it hurts the program.

"Six years ago Kansas State dropped its swimming program because the coach felt he could not compete with the conference and recommended the program either be beefed up or dropped," said Reta. "Now there are three pools and a diving well unused because there is no intercollegiate swimming offered at K-State. I don't want to see that happen here."

In another side of the controversy, Devaney said he would not meet with the group of seniors. "There is no point in meeting with them since they won't be around next year," Devaney said Tuesday in a United Press International story. The story also said Devaney said he understood that those who complained about Reta concerning his ability to coach and recruit, were "unsuccessful swimmers" who expect too much of the coach.

Members of the team contacted Tuesday evening denied the goal was to have Reta removed.

No. Platte: Little Fishing

One of a Series

By TOM VINT
Outdoor Editor

North Platte — Fishing in this part of the country is in a temporary period of nonactivity. That goes all the way from the fishermen to the fish.

Tom Golden, bait shop operator at North Platte's Lake Maloney said not many fishermen were out, nor had they been. Lindy/Little Joe Tackle Co. fishing pro Gary Roach found out why. The fish weren't out either.

"This lake is almost barren," Roach said after fishing Maloney all day Monday. "These fish just aren't here right now. What I think they do is move up the canal system on either side of this lake."

Lake Maloney is part of the Tri-County Irrigation system and also feeds a power generating station just north of here. The inflow and outflow canals are running full at this time of year, if not of water, then certainly of fish, according to the 12-year fishing guide and pro.

"We fished this lake all day long, ran the graph locator and didn't find a fish," Roach said. "If they would have been in the main lake, we would have at least seen them somewhere.

"We ran water from 25 feet to two feet and nothing. We had two hits all day long and both of those came in the outflow canal area. The only thing I can figure is they have headed into the canals."

Monday was the first day Roach had been skunked on his tour through Nebraska. He had figured the big lakes, such as Harlan County Reservoir and Lake McConaughy (our next stop on Wednesday, Thursday and Friday) would be the most difficult fishing.

"I'm told by the biologists and the people around the lake that Maloney has good fish populations," Roach said. "You couldn't prove it by me but then we couldn't get a boat back into the canal systems either."

Monte Madsen, head of the District IV fisheries department, added another puzzling tidbit to Roach's no-fish dilemma.

"This had been a really strange year for our netting operations, too," Madsen said. The Game and Parks Commission uses Maloney as its walleye brood stock operation. Fishery biologists run nets into the lake during the spawning period to catch spawners, milk out the eggs, then hatch the eggs at the North Platte fish hatchery.

"Last year during the netting we took about 1,500 fish," Madsen said. "This year we only netted about 300. We're going to have to run nets at Lake McConaughy to fill all our hatchery orders for walleye eggs. It's been a real funny year and I can't quite explain what's happened."

Roach had an inkling the weather had a lot to do with the nonactivity of the fish.

"Just since I've been here the past week or so there have been cold fronts moving through almost every day, or so it seems," said the Brainerd, Minn., native. "There is nothing in this world which turns fish off more than the kind of weather patterns we've been having."

Still, Roach feels Maloney could be a very good summer walleye lake.

"If it's got the walleye numbers, and the people around here seem to think it does, then the lake should be real good during the summer," he said. "There are a ton of bait fish in the lake and that's a good sign.

"The lake structure is good for summer walleye, too," he added. "There are some good breaks from 12-18 foot water and a couple of sunken islands which should hold good numbers of fish in the summer. I'd like to be here then instead of now."

Apparently that's what the fish have been thinking, too. They aren't on the breaks now but as Roach said, "You can bet they'll be there in the summer."



STAFF PHOTO BY FRANK VARGA

Pair of Award Winners

Former Lincoln Public Schools athletic director Ralph Beechner, left, presents the fourth annual Beechner Coach of the Year Award to Lincoln High's Joyce Johnson Tuesday night at the KFOR Sportscaster Club banquet at the Lincoln Hilton. Lincoln sports enthusiast Lou Roper, right, was named KFOR Sportsman of the Year. Johnson coached Lincoln High to the state Class A volleyball championship last fall.

Rain Delays NU, NWU Baseball

Rain forced the postponement of two local baseball doubleheaders, a softball game and three American Association baseball games.

The University of Nebraska-Lincoln doubleheader at Omaha with UNO has been rescheduled for 2 p.m. Wednesday. The twinbill between Nebraska Wesleyan and Dana at Blair has been re-set for Wednesday or Thursday afternoon, depending on the weather, at 2:30 p.m.

The Nebraska women's softball game with Tarkio was also postponed. No date was set for a game.

In the American Association, Denver at Tulsa and Evansville at Iowa were postponed due to rain and Indianapolis at Omaha was postponed due to cold weather.

Egan Fired; Nissalke In

HOUSTON (UPI) — Houston Rockets President and General Manager Ray Patterson Tuesday hired his Wisconsin buddy, much-traveled and controversial Tom Nissalke, to replace John Egan and coach the stagnant NBA team.

Patterson seized the chance to dump Egan when his three-year contract expired and grabbed Nissalke, a former charge he has wanted as his coach for many years.

Patterson coached Nissalke in high school at Wayland Academy in Beaver Dam, Wisc., and hired him in 1968 to be assistant coach of the NBA Milwaukee Bucks. The two have remained close even in the years their careers were separated.

"We've been friends for 25 years now," Nissalke said. "We've talked about everything for years. Ray is a guy who does not interfere. Any complaints he has he always talks them out."

Since 1972 Nissalke, 41, has stormed through four pro head coaching jobs. Most were successful and most set off sparks.

"We're fortunate to have Tom available at this time," Patterson said. Nissalke was working as a Bucks' scout after starting this season with the now-defunct Utah Stars.

In a recent interview, Patterson said he would be the toughest boss Nissalke ever worked for.

"I've known him 30 years. I know every thing about him, and he knows a lot about the way I operate. For years we have talked on the phone about sensitive matters," he said.

Patterson was tough in his appraisal of Nissalke's move from the Milwaukee assistant job to the head coaching job of the ABA Dallas Chaparrals.

"For several seasons Tom got caught up with owners and general managers who wanted to coach," said Patterson, who often times this year loudly disagreed with Egan's game strategy.

Alvarez To Leave Lexington



Barry Alvarez
Going To Iowa

Lexington — Barry Alvarez, head football coach at Lexington High School the past two seasons, announced his resignation Tuesday to accept a similar position at Mason City, Iowa.

Finding it difficult to make a decision about leaving after his teams had compiled a 15-4 mark over his short tenure, Alvarez consulted University of Nebraska assistant coach John Melton since his recruiting duties cover that particular area.

"Coach Melton said the area was the best in the state of Iowa," Alvarez said. "He's the one who really helped me. He said I may never have another chance like this again.

"It's quite an emotional decision," added Alvarez, a former linebacker for Nebraska and assistant coach at Lincoln Northeast. "I must have changed my mind three times yesterday alone."

Alvarez says the town of 32,000 has just one public high school and the best physical plant he's ever seen.

"The funny thing was," he added. "I wasn't even looking for a job. The superintendent (former Lincolnite Roger Clough) called me and asked if I was interested and I said no. But eventually, he talked me into visiting the school.

"It's going to take a little rebuilding," Alvarez said. "It's not like when I stepped in here and was at the top already."

A successor to Alvarez is being sought, according to Lexington athletic director Ray Ehlers.

Jackson Gives Ultimatum

Page 30

Westphal Peps Suns' Win

Phoenix, Ariz. (UPI) — Paul Westphal and Keith Erickson combined for 70 points to lead the Phoenix Suns to a 130-114 victory and a 3-1 advantage over Seattle Tuesday night in their NBA Western Conference semifinal playoff series.

Westphal scored 39 points, tying his high since joining the Suns at the start of this season. Erickson, a veteran forward, came off the bench to score 31 points.

Alvan Adams had 17, Ricky Sobers 14 and Gar Heard 11 for the Suns, who never trailed in the game, which was tied only once at 6-6.

Fred Brown, who started for the Supersonics in contrast to his usual sixth man role, had 33. Tom Burleson added 26.

The Suns led 60-47 at halftime after shooting 49 per cent from the floor to 45 per cent for Seattle. Brown managed only eight points in 21 minutes of the first half.

Phoenix sprinted to its largest lead of the night, 90-69, in the closing seconds of the third quarter as Westphal had 12 points and Erickson 10 for the period.

Game five of the best-of-seven series will be in Seattle Sunday afternoon.

SEATTLE (114)
Norwood 3 5-9 11, Seals 2 1-3 5, Burleson 12 2-7 26, Brown 11 11-14 33, Watts 0 0-0 0, Bantom 3 3-4 9, Gilliam 1 2-4 4, Abdul-Aziz 8 6-7 22, Derline 0 0-0 0, Skinner 0 0-0 0, Hummer 2 0-0 4. Totals 42 30-48 114.
PHOENIX (130)
Heard 4 3-4 11, Perry 3 0-2 6, Adams 6 5-5 17, Sobers 5 4-4 14, Westphal 16 7-8 39, Awtrey 1 2-4 4, Erickson 11 9-13 31, Van Arsdale 2 4-4 8, Riley 0 0-0 0, Lumpkin 0 0-0 0. Totals 48 34-44 130.

Seattle	26	21	25	42—114
Phoenix	31	29	30	40—130

Fouled out: Norwood, Burleson, Watts, Bantom; Perry. Total fouls: Seattle 35, Phoenix 30. A: 13,036.

Met Homers Spark Brawl

By The Associated Press

St. Louis may have won the beanball battle, but the New York Mets—with two-run homers from Felix Millan, Del Unser and John Milner—won the war Tuesday night 8-0.

The homers, all in the first two innings, touched off the battle between Cards starter Lynn McGlothen, 1-2 and the victim of all three homers, and New York left-hander Jon Matlack, 2-0. McGlothen and Cards Manager Red Schoendienst were ejected along with New York infielder Bud Harrelson.

McGlothen first struck Unser with a pitch in the third inning and, in turn, was brushed back by Matlack in the Cards' half of the inning. Plate umpire Bruce Froemming warned Matlack, who drew the automatic $50 fine.

Continued on Page 30

Flyers Trounce Maple Leafs, 7-1

From News Wires

Don Saleski scored a hat trick including two goals in a 1:33 span of the second period, to lead the Philadelphia Flyers to a 7-1 rout of the Toronto Maple Leafs Tuesday night and a 3-2 advantage in their Stanley Cup quarterfinal playoff series.

The victory enabled the Islanders to bring the series home to Uniondale, N.Y., Thursday for the sixth game of the series.

Saleski's first goal, which came with teammate Dave Schultz in the penalty box, was a breakaway on Toronto goalie Wayne Thomas at 10:04 of the second period after Maple Leafs defenseman Borje Salming fell at his own blue line.

New York 4, Buffalo 3

New York defenseman Bert Marshall scored his first goal of the season with 19 seconds left in the game to lift the Islanders to a 4-3 victory over the Buffalo Sabres and a 3-2 lead in their best-of-seven series.

The victory enabled the Islanders to bring the series home to Uniondale, N.Y., Thursday for the fifth game of the series.

With the contest tied 3-3 on an opposing pair of third-period goals, New York's Ed Westfall won a drw from Don Luce at the right faceoff circle. Andre St. Laurent chased the puck in back of the net and passed to Marshall at the left point. Marshall's shot sailed over the shoulder of Buffalo goalie Gerry Desjardins.

Boston 7, Los Angeles 1

Defenseman Brad Park, who underwent knee surgery less than seven weeks ago, scored two goals and assisted on two others in helping the Boston Bruins to a 7-1 victory over the Los Angeles Kings.

Park scored a short-handed goal and later on a power play as the Bruins took a 3-2 lead in the best-of-seven quarter-final series. The sixth game is scheduled for Los Angeles Thursday night.

The Bruins spotted Los Angeles a 1-0 lead on Marcel Dionne's power play goal at 6:39 of the first period before storming back in sultry Boston Garden.

Don Marcotte tied the score on a 20-footer at 17:41. Then Boston broke the game wide open with four goals in the second period and two more in the finale.

Bobby Schmautz put Boston in front 2-1 with a goal on a perfect pass from Jean Ratelle in the opening minute of the middle period.

NHL Summaries, Page 30

Warriors Smash Pistons In Opener

Oakland (UPI) — Phil Smith scored 15 of his game-high 26 points in a decisive second period and the defending champion Golden State Warriors crushed the Detroit Pistons 127-103 in the opener of their NBA playoff series Tuesday night.

The best-of-seven Western Conference semi-final continues here Thursday night. The Warriors are 6-0 against Detroit this season.

Detroit bolted to an early 18-12 lead, but the Warriors never trailed after a 12-0 spree gave them a 24-18 bulge with 3:49 to go in the opening period.

Guard Charles Dudley came off the bench and scored four of those 12 points and had seven as Golden State showed a 34-31 lead entering the second quarter.

NBA All-Star Smith then took over and helped the Warriors outscore the Pistons 31-20 for a 65-51 lead at margin at the half.

Reserve forward Derrek Dickey also played a key role in the quarter, scoring five points in a 7-0 spree that gave Golden State breathing room.

The onslought continued in the second half, with the Warriors doing a fine defensive job and preventing the Pistons from penetrating.

Ball-hawking Golden State had a total of 14 steals, guard Charles Johnson leading the way with four.

Rick Barry was off-target on his shooting, contributing only 13 points, but the Warriors' leader compensated with a game-high 14 assists.

Detroit's most serious threat in the second half came on a string of seven straight points that cut the Warriors' lead to 101-88 with 7:48 to go in the game.

Charles Johnson then scored four points in an 8-0 binge that made it 109-88 with 5:39 remaining.

Center Bob Lanier paced the Pistons with 18 points and also grabbed a game-high 16 rebounds. Jamaal Wilkes added 16 points for the winners.

DETROIT (103)
Eberhard 4 0-0 8, Rowe 4 4-6 12, Lanier 7 4-4 18, Ford 5 1-1 11, Money 6 0-0 12, Clark 1 3-6 5, Porter 2 0-0 4, Mengelt 7 1-1 15, Trapp 5 1-2 11, Brown 1 0-0 2, Dickerson 2 1-2 5, Thomas 0 0-0 0. Totals: 44 15-22 103.
GOLDEN STATE (127)
Barry 4 5-7 13, Wilkes 7 2-2 16, Ray 5 2-3 12, C. Johnson 4 3-4 11, Smith 10 6-9 26, Dudley 4 2-3 10, G. Johnson 2 2-2 6, Mullins 2 0-0 4, Williams 2 2-4 6, Dickey 5 3-3 13, Davis 3 0-0 6, Hawkins 2 0-0 4. Totals: 50 27-37 127.

Detroit	31	20	24	28—103
Golden State	34	31	27	35—127

Total fouls: Detroit 31, Golden State 22. Fouled out: None. Technical: Dickey. A: 13,067.

—Staying Ahead—

Many To Lose Food Stamps

By JANE BRYANT QUINN



Jane Bryant Quinn

New York — There s no question but that more than one million people soon will be thrown off the food-stamp program President Ford has a list of administrative changes ready to go into effect June 1, unless Congress pre-empts him with a bill of its own The congressional bill is not as draconian as the President s plan which would cut 5 3 million persons out of the program but is still aimed at cutting the rolls by 1 4 million persons

It s too early to know for sure to what extent Congress will change Ford s program (the Senate has passed its version but the House is still holding hearings) Furthermore, when the new regulations go into effect June 1 they will immediately be challenged as il legal by the New York based Food Research and Action Center But my associate Anne Wolman has been investigating the changes under way and it appears that when the dust settles the following groups will be most affected

— People whose way of life approached middle class but are undergoing a financial reversal Today a family of four can get food stamps if their net income is no more than $553 a month ($6 636 a year)

In figuring net income, they can deduct from their wages a number of basic expenses such as taxes babysitting if the mother works certain medical costs tuition and sometimes even a portion of rent mortgage payments and utilities This gives some families making $8,000 to $9 000 limited aid from food stamps

But after June 1 there will be a flat $100 deduction ($125 if you re 65 or over) This will have the effect of ruling out people whose income is above the poverty level, but whose basic expenses leave them genuinely poor if their income suddenly stops

A family of four won t be able to get food stamps if its monthly income, after the $100 deductible is more than $458 a month $5 500 a year) The intent is to prevent people with higher incomes from benefiting from a program meant for the poor But the effect is to withhold help from people who on a temporary basis should probably have it

— The very poor These people rarely have many expenses that qualify as deductions under present rules, so the flat $100 or $125 deduction will improve their position

— The working poor Those whose incomes hover above the poverty line may lose quite a bit The basic eligibility level for everyone will be set exactly at the official poverty line whereas at present some 26% of food-stamp families exceed that limit (though generally not by much)

Aside from this sizable cut in food benefits a twist in the President s program has this socially disastrous result of the people who qualify for food stamps those on welfare will have more disposable income than those who work That s because income is evaluated on exactly the same basis whether it comes from a paycheck or from public assistance

A family of four with a net income from either source of say $400 a month would qualify for the same amount of stamps However the working family has to pay income taxes and Social Security taxes which the welfare family does not So the welfare family winds up with more money

Fortunately the bill passed in the Senate allows the working poor to deduct taxes separately, and raises their flat deduction to $125 This encourages them to stay on the job rather than quit and go on welfare

The administration opposes this approach, because it costs more money But if we are to have any hope of digging out of the welfare morass, we must stop designing systems that make it smarter to live on welfare than accept a low-paid job

(c) 1976 The Washington Post Company

Markets...Business

Dow Ind.: +15.35

GNP Figures Spark Rise In Market

NEW YORK (AP) — The stock market took a second look at the Gross National Product figures for this year and surged sharply and broadly higher Tuesday

The Dow Jones average of 30 industrial stocks shot up 15 35 points to close at 1 003 46, its highest close since it finished at 1 004 09 on April 5

The advance spread throughout the market during the day, with rising New York Stock Exchange issues taking a 12-3 lead on those declining And the exchange s composite index of all its listed common stocks rose 80 to 54 76

The 7 5 per cent annual growth rate of the nation s output of goods and services in the first three months of the year, announced Monday by the Commerce Department, was better than many investors had anticipated

"Those figures answered some of the fears the market had concerning the durability of the recovery ' analyst Monte Gordon of Dreyfus Corp said

Polaroid was the Big Board s most active issue, jumping more than four points in price

Analysts said the announcement removed constraints on buying Polaroid stock which some thought to be well-priced

First National Corp. Tells Dip In Net Income

First National Lincoln Corp has reported a 12 4% decline in net income in the first three months of 1976 compared to the first quarter of 1975 This means a reduction of $1 38 per share to $1 21

Chairman of the Board, Burnham Yates said the net income decline resulted from a decrease in the level of interest rates on loans and investments and an increase in operating expenses

Yates cited the new banking facility at 56th and O and two new computer data collection centers as accounting for most of the increase in operating expenses

Markets At A Glance

New York (AP) —

New York Stock Exchange

122 advances, 33 declines

Most active Polaroid, 37⅝ +4⅜

Sales 23,500,000

Index 54 76 +0 80

Bonds $22,230 000

American Stock Exchange

477 advances, 234 declines.

Most active Syntex, 28¾ —⅛

Sales 2,630,000

Index 103 06 + 97

Bonds $1,040,000

Chicago

Wheat — Lower, late profit-taking

Corn — Mixed, with wheat.

Oats — Higher, good demand

Soybeans — Mostly higher, late profit-taking

DOW JONES STOCKS-BONDS

New York (UPI) — Dow Jones closing averages

Stock	High	Low	Close	Chg
30 Indus	1008 19	988 51	1003 46	+15 35
20 Trans	212 26	206 90	211 51	+ 5 00
15 Utils	88 16	86 91	87 84	+ 0 77
65 Stock	307 51	301 28	306 21	+ 5 08

Transactions n stocks used in averages

	Tuesday	Monday
Indus	2 182 200	1 276 700
Trasp	467 100	392 300
Utils	408 800	324 100
65 Stock	3 058 100	1 993 100

Bond	Close	Chg
40 Bonds	73 51	+0 01
10 1st Rails	52 56	+0 08
10 2nd Rails	65 97	+0 29
10 Utils	93 37	—0 33
10 Indus	82 13	+0 01

The Dow Jones commodity futures index 1924 26 average equals 100) closed at 316 14 up 1 44

15 MOST ACTIVE STOCKS

NEW YORK (AP —Sales closing price and net change of the fifteen most active New York Stock Exchange issues traded Tuesday

Polaroid	5 1 900	37⅝ +4⅜
Chrysler	330 500	21 +⅛
Gulf O	3 6 300	25 +⅜
Xerox Cp	253 800	54¾ +2
Ctcorp	239 700	35⅜ +⅜
Texaco Inc	239 000	26 +⅜
Am Tel&Tel	231 600	56 +⅛
Merr H Lyn	211 400	27 +1⅛
Westgh El	206 700	15⅜ +⅛
Ford Mot	204 900	60⅜ +⅜
East Kodak	181 600	1 34⅜ —1⅛
Evans Pd	174 500	9⅜ +⅜
StdOil Cal	172 200	35⅜ +1
Avon Prod	165 300	41⅜ +1
FedNat Mtg	155 300	15

NEW YORK STOCK SALES

New York (AP) — N Y Stock sales

Approx final total	23 500 000
Prev ous day	16 501 540
Week ago	15 990 000
Month ago	22 442 630
Year ago	26 123 710
Two years ago	14 104 410
Jan 1 to date	2 013 240 139
1975 to date	1 621 729 560
1974 to date	606 793 826

STANDARD & POOR'S

New York (AP) — Standard & Poor s 500 Stock Index

	High	Low	Close	Chg
425 Indus	116 29	114 14	115 79	+1 66
15 Rails	45 62	44 57	45 39	+ 83
60 Utils	46 42	45 67	46 16	+ 32
500 Stocks	103 32	101 42	102 87	+1 43

AP COMMODITY INDEX

New York (AP) — The Associated Press weighted wholesale price index of 35 commodities declined to 383 80

Previous day 385 55 Week ago 381 88

Month ago 363 08 Year ago 349 58

	1976	1975	1974	1973
High	385 55	368 77	388 28	351 71
Low	351 14	335 64	331 97	231 53

(1926 average equals 100)

Futures Trim Early Gains

Chicago (AP) — Profit-taking reared up again in the closing minutes on the Chicago Board of Trade Tuesday and strong early gains were heavily trimmed

Before the selling had set in, wheat and soybeans had been up about 6 cents corn 3½ and oats 3 Oats closed with its best gain in the nearby months, but the soybeans gain was halved while corn closed mixed and wheat was down 3 cents Soy oil gained about 20 points but meal futures were down just a shade over $1 a ton Iced broiler prices were about steady at the final bell

Chicago Futures Range

CHICAGO (UPI) — Grain Futures Range

	Open	High	Low	Close	Prev
WHEAT					
May	3 51	3 56 ½	3 49	3 49 ¼	3 52
Jly	3 63 ½	3 65	3 57 ½	3 58	3 60 ½
Sep	3 67 ¼	3 72	3 64 ½	3 64 ½	3 67 ¼
Dec	3 80	3 84	3 77 ½	3 77 ½	3 79¾
Mar	3 89 ½	3 94¼	3 87 ½	3 87 ½	3 90
CORN					
May	2 65¾	2 69 ½	2 65¾	2 66 ¼	2 66 ½
Jly	2 70	2 74	2 69¾	2 71 ¼	2 71
Sep	2 69	2 72 ½	2 67¾	2 68 ½	2 69
Dec	2 65 ½	2 69¾	2 65 ½	2 67	2 66 ¼
Mar	2 72	2 76¼	2 72	2 74½	2 73 ½
May	2 76 ½	2 80 ½	2 76½	2 78¾	2 77¾
OATS					
May	1 57	1 59 ½	1 56½	1 59½	1 56½
Jly	1 51 ½	1 53 ½	1 51	1 51	1 50 ½
Sep	1 49	1 51	1 48 ½	1 49 ½	1 48 ½
Dec	1 50 ½	1 53¾	1 50 ½	1 51 ½	1 50 ½
SOYBEANS					
May	4 86	4 93	4 85¾	4 87	4 87¾
Jly	4 96	5 01 ½	4 96 ¼	4 96	4 96 ¼
Aug	5 00	5 05 ¼	4 98 ¼	5 01	5 00
Sep	5 04¾	5 08¾	5 02¾	5 06	5 04¾
Nov	5 12	5 18	5 10	5 13	5 11 ½
Jan	5 20	5 26	5 18 ¼	5 21	5 19
Mar	5 27	5 32 ½	5 26	5 29 ½	5 26 ½
May	5 34	5 39 ½	5 33	5 36 ½	5 33 ½
SOYBEAN OIL					
May	16 52	16 88	16 50	16 70	16 57
Jly	16 67	17 08	16 67	16 90	16 77
Aug	16 83	17 15	16 83	16 98	16 89
Sep	16 95	17 25	16 93	17 10	16 99
Oct	17 05	17 25	17 05	17 18	17 08
Dec	17 27	17 5	17 18	17 30	17 21
Jan	17 30	17 55	17 28	17 30	17 28
Mar	17 45	17 70	17 43	17 65	17 38
May	17 55	17 55	17 55	17 80	17 48
SOYBEAN MEAL					
May	135 20	136 50	134 40	136 50	135 10
Jly	138 00	139 40	137 50	139 20	138 00
Aug	139 50	141 00	139 00	140 80	139 50
Sep	141 00	142 00	140 20	141 80	141 00
Oct	142 00	143 00	141 50	143 00	142 00
Dec	143 50	145 00	143 00	144 80	143 50
Jan	144 00	145 00	143 50	144 80	144 00
Mar	145 00	146 50	144 50	146 50	145 00
May	146 50	146 50	146 50	146 50	146 00

B—Bid

Gold Futures

New York — [illegible]

Gold futures in the New [illegible]

Apr				134 70	134 80
May					
Jun					
Aug					
Oct					
Dec					
Feb					
Apr					
Jun					
Aug					
Oct					
Dec					
Feb					
Apr					
Jun					

change

NY MERCEX

	Close	Prev
Apr		
May		
Jun		
[illegible]		
Aug		
Sep		
Oct		
Dec		
Mar		
May		
Jun		

CHICAGO MERC

	Close	Prev
Apr		
May		
Jun		
[illegible]		
Aug		
Sep		
Oct		
Dec		
Mar		
May		
Jun		

NY COMEX

	Close	Prev
Apr		
May		
Jun		
[illegible]		
Aug		
Sep		
Oct		
Dec		
Jan		
Mar		
May		
Jun		

CHICAGO MERCER

	Close	Prev
Apr		
May		
Jun		
[illegible]		
Aug		
Sep		
Oct		
Dec		
Jan		
Mar		
May		
Jun		

Large Run Depresses Hog Prices

OMAHA, Neb (AP)—A large run sent hog prices lower on the Omaha livestock market Tuesday, while cattle also lost ground

The day's hog run was estimated at about 7,200 head, which was well above the advance estimates

The trade on barrows and gilts was active Opening sales trended from $1 50-to-$1 75 lower, but closing sales were termed $1 00-to-$1 50 off

The cattle run was also on the large side, being estimated at about 6 500 head

Slaughter steers opened slow, but turned moderately active during later trading rounds Choice steers trended 50-to-75 cents lower, with other classes called unevenly weak to 50-cents lower

Heifers saw moderate activity, trending mostly 50-cents lower, but with some good-grading the stock called 75-cents to $1 00 off

Cows were termed steady, again in moderately active trade

Omaha

OMAHA Neb (AP Livestock quotations Tuesday

Hogs 7 200 barrows and gilts active opening full sales 50 75 lower lower grades 1 2 200 240 lb 47 25-47 50 1 3 200-250 lb 47 00-47 50 2 3 220-250 lb 46 50 47 00 250-260 lb 46 00-46 50 260-280 lb 45 00-46 00 280-320 lb 44 00-45 00 320-350 lb 43 50-44 00 Sows 25-75 lower 1 3 300-500 lb 42 00-42 50 500-600 lb 43 50-43 75

Cattle and calves 6 500 slaughter steers moderately active after slow opening Choice steers 50 75 lower others uneven y weak to 50 lower heifers mostly active steady 50 lower some good 75 1 00 lower cows moderately active steady 3 loads and a part load choice with end price me 1 200 1 250 lb steers 44 75 45 00 choice 1 000 1 250 lb 43 75-44 50 a load and part load choice and price me 1 425 1 075 lb heifers 43 75-44 00 choice 875 1 050 lb 42 50-43 50 utility and commercial cows 29 00 32 50 a few 33 00 canner and cutter 23 00 28 50

Sheep 200 a few slaughter ewes utility wooled and shorn 16 00 17 00 but not enough for price trend other classes scarce

Estimated receipts Wednesday Cattle and calves 4 000 hogs 4 500 sheep 200

Sioux City

SIOUX CITY Iowa (AP) (USDA) — Sioux City Livestock Market trading for Tuesday

Hogs 9 500 butchers active 1 25 1 50 lower U S 1 3 190-250 lb 47 50-48 00 sows 1 00 1 25 lower 350-600 lb 43 00

Cattle 5 000 slaughter steers and heifers slow largely 50 instances 1 00 lower steers choice 1 050 1 300 lb 44 00 45 25 mixed good and choice 43 00 44 00 heifers choice 850 1 075 lb 41 50-43 50 mixed good and choice 40 50-41 50

Sheep 100

St Joseph

St Joseph Mo (AP) — Quotations for Tuesday Hogs 5 000 barrows and gilts 1 00 lower than yesterday s close and 2 00 lower than yesterday s opening trade 1 2 200-240 lb 47 25-47 50 1 3 200-250 lb 47 00-47 50 2 3 220-250 lb 46 50 47 00 250-260 lb 46 00-46 50 260-280 lb 45 00-46 00 280-320 lb 44 00-45 00 320-350 lb 43 50-44 00 Sows 25-75 lower 1 3 300-500 lb 42 00-42 50 500-600 lb 43 50-43 75

Cattle 1 000 Slaughter steers and heifers 25-50 lower in rather slow trading Slaughter cows steady Not enough feeders for a price test Slaughter steers choice few prime 1050-1200 lb 43 50-45 00 choice and prime near 1350 lb 44 50 mixed good and choice 900-1100 lb 40 00-42 50 Slaughter heifers-mostly choice near 1 000 lb 42 50 Slaughter cows—few utility and commercial 28 00-32 00

Sheep 200 Not enough any one class to test market

Estimates for Wednesday cattle 3 000 hogs 3 000 sheep 100

Direct Cattle Sales

OMAHA Neb (AP)—Direct cattle trade Tuesday

Volume 3 700 trading forced with buyers seeking numbers About 80 per cent sold delivered live to packing plants with weighing conditions equal to 3 per cent shrink at feedlots the remainder on a dressed hot weight basis

Live prices 50-1 00 higher late steers choice yield 2-4 1 000-1 325 lb 45 00-46 00 a few late 45 75-47 00 good-choice 1 100-1 250 lb Holsteins 41 00-43 00 heifers choice, yield 2-4 875-1 100 lb 42 50-43 50 late 43 00-44 50

Dressed prices 1 00-1 50 higher than last Friday weight only—steers high good to prime mostly choice 500-900 lb carcasses 72 00 73 00 heifers mostly choice yield 2-4 400 700 lb carcasses 68 00 70 00 late 69 00-70 00

Livestock Futures

CHICAGO (UPI) — Closing range of futures traded on the Chicago Mercantile Exchange Tuesday

	High	Low	Close	Prev	Units
LIVE BEEF CATTLE (NEW)					
Apr	46 32	45 32	45 80	46 07	352
Jun	49 60	48 65	49 55	49 02	6 990
Aug	48 57	47 60	48 57	48 05	3 304
Oct	47 50	46 40	47 40	46 82	886
Dec	46 70	45 80	46 60	46 27	252
Feb	46 00	45 45	46 00	45 85	16
LIVE BEEF CATTLE (OLD)					
Apr	46 00	45 00	45 00	46 50	22
Jun	49 25	48 90	49 00	49 10	45
Aug	48 50	48 25	48 40	48 40	12
Oct	47 35	46 70	47 35B	46 50	23
Dec	46 15	45 45	46 15	45 65	12
FEEDER CATTLE					
Apr	47 95	47 00	47 75A	47 00	6
May	48 40	47 25	48 00	47 85	69
Aug	47 25	46 50	47 17	47 05	98
Sep	46 10	45 80	46 10	46 00	13
Oct	45 90	45 10	45 82	45 60	111
Nov	45 65	45 25	45 60	45 85	10
LIVE HOGS					
Apr	49 80	49 05	49 60	49 80	330
Jun	53 20	52 50	52 90	52 50	2 461
Jly	51 20	50 60	50 90B	50 42	1 670
Aug	48 65	47 90	48 40	48 25	692
Oct	43 65	43 10	43 30	43 07	254
Dec	43 95	43 70	43 75	43 77	108
Feb	45 00	44 80	44 80	44 80	24
Apr	46 40	46 10	46 20A	46 10	1
FROZEN PORK BELLIES					
May	81 10	79 25	79 55	80 15	3 110
Jly	80 80	78 50	79 55	79 77	3 775
Aug	77 95	76 50	76 80	76 72	747
Feb	66 50	65 25	65 25	64 80	246
Mar	66 30	64 30	65 20A	64 80	3

CHICAGO (UPI) — Closing range of Iced Broilers futures traded on the Chicago Board of Trade Tuesday

ICED BROILERS	Open	High	Low	Close	Prev
May	41	41 30	40 80	41 20	41 17
Jly	40	42 70	40 60	42 45	40 55
Jly	41	41	41	41 75	41 77
Aug	41	41	41	41 80	41 70
Sep	41	41	41	41	41
Nov	37	37	37	37 30	37 30
Asst					

Livestock Futures

CHICAGO (UPI) — Closing range of futures traded on the Chicago Mercantile Exchange Tuesday

	High	Low	Close	Prev	Units
LIVE BEEF CATTLE (NEW)					
Apr	46 32	45 32	45 80	46 07	352
Jun	49 60	48 65	49 55	49 02	6 990
Aug	48 57	47 60	48 57	48 05	3 304
Oct	47 50	46 40	47 40	46 82	886
Dec	46 70	45 80	46 60	46 27	252
Feb	46 00	45 45	46 00	45 85	16
LIVE BEEF CATTLE (OLD)					
Apr	46 00	45 00	45 00	46 50	22
Jun	49 25	48 90	49 00	49 10	45
Aug	48 50	48 25	48 40	48 40	12
Oct	47 35	46 70	47 35B	46 50	23
Dec	46 15	45 45	46 15	45 65	12
FEEDER CATTLE					
Apr	47 95	47 00	47 75A	47 00	6
May	48 40	47 25	48 00	47 85	69
Aug	47 25	46 50	47 17	47 05	98
Sep	46 10	45 80	46 10	46 00	13
Oct	45 90	45 10	45 82	45 60	111
Nov	45 65	45 25	45 60	45 85	10
LIVE HOGS					
Apr	49 80	49 05	49 60	49 80	330
Jun	53 20	52 50	52 90	52 50	2 461
Jly	51 20	50 60	50 90B	50 42	1 670
Aug	48 65	47 90	48 40	48 25	692
Oct	43 65	43 10	43 30	43 07	254
Dec	43 95	43 70	43 75	43 77	108
Feb	45 00	44 80	44 80	44 80	24
Apr	46 40	46 10	46 20A	46 10	1
FROZEN PORK BELLIES					
May	81 10	79 25	79 55	80 15	3 110
Jly	80 80	78 50	79 55	79 77	3 775
Aug	77 95	76 50	76 80	76 72	747
Feb	66 50	65 25	65 25	64 80	246
Mar	66 30	64 30	65 20A	64 80	3

CHICAGO (UPI) — Closing range of Iced Broilers futures traded on the Chicago Board of Trade Tuesday

ICED BROILERS	Open	High	Low	Close	Prev
May	41	41 30	40 80	41 20	41 17
Jly	40	42 70	40 60	42 45	40 55
Jly	41	41	41	41 75	41 77
Aug	41	41	41	41 80	41 70
Sep	41	41	41	41	41
Nov	37	37	37	37 30	37 30
Asst					

OVER THE COUNTER SECURITIES

Quotations [illegible] securities as of approximately 10 a m EST [illegible] the day Prices do not include retail markup markdown or commission

STOCK	Bid	Asked
[illegible]		

STOCK	Bid	Asked
[illegible]		

STOCK	Bid	Asked
[illegible]		

BONDS	Bid	Asked
[illegible]		

BONDS	Bid	Asked
[illegible]		

LOCALLY QUOTED

[illegible]

Government Securities

New York (UPI)— Following is a list of bid and asked prices on Mutual Funds as quoted by the NASD Inc

Tuesday April 20 1976

	Bid	Ask
Adm Gv	3 64	
Adm Inc	3 56	
Adm Ins	7 21	
Adv ser	3 22	3 52
Aetna Fd	7 68	8 39
Aetna In	12 67	13 85
Afuture	9 87	N L
AGE Fd	5 06	5 16
Allstate	9 84	10 58
Alpha Fd	10 82	N L
Am Birth	11 15	12 25
Am Equ	5 13	5 62
AM FUNDS GRP		
Am Bal	7 78	8 50
Amcap	5 27	5 76
Am Inc	9 07	9 91
Am Mut	9 31	10 17
A Speci	6 14	6 71
Bnd FA	14 93	16 32
Cap F A	6 60	7 21
Gth Am	4 66	5 09
Inc Am	15 39	16 82
Inv Am	13 76	15 04
Nw Prs	16 02	18 60
Stk FdA	7 60	8 31
Wash M	13 93	15 22
AM LEN GRP		
A GnBd	8 65	9 45
A GCGr	4 38	4 79
A Gnlnc	6 32	6 93
A G Ven	11 74	12 83
Eqty Gr	6 87	7 51
Fnd Am	6 25	6 83
Provt In	3 67	4 01
Am Grth	5 03	5 50
Am Insln	4 56	4 98
Am Invst	4 96	N L
AmNt Gr	2 54	2 78
ANCHOR GROUP		
Daily In	1 00	N L
Grwth	7 21	7 90
Incom	7 14	7 82
Reserv	10 16	11 13
Spectr	4 99	5 47
Fnd Inv	7 17	7 86
Wa Natl	10 62	11 66
Audax F	8 51	9 30
AXE HOUGHTON		
Fund A	4 75	5 16
Fund B	7 45	8 10
Stock	6 20	6 78
BLC Gth	10 77	11 78
Babs Inc	1 78	N L
Babs Inv	10 04	N L
Beacn Hl	8 89	N L
Beacon	9 41	N L
BERGER GROUP		
100 Fnd	7 23	N L
101 Fnd	8 26	N L
Berkshr	7 58	8 28
Bondstk	4 68	5 11
Best Fdn	9 16	10 01
Brown	3 37	3 47
CALVIN FUNDS		
Bull Fd	12 81	14 00
Con Fd	8 93	9 76
Div Shr	3 22	3 52
Natwd	9 81	10 72
NY Ven	10 84	11 85
CG Fund	9 93	10 74
CG IncF	8 33	9 01
Cap Prsv	9 3 91	N L
Cent Shs	9 93	10 85
Chal Inv	9 33	10 20
Chart Fd	12 01	13 13
CHASE BOSTON		
Fnd Bos	6 89	7 53
Fron Cp	4 01	4 38
ShTr bs	7 39	8 08
Specl	5 35	5 85
Chem Fd	8 35	9 13
Cheo Dol	11 55	N L
CNA MNG FDS		
Librty	4 25	4 69
Manht	2 84	3 10
Schus F	7 03	7 68
COLONIAL FUNDS		
Conver	8 86	9 68
Fund	9 75	10 66
Grwth	5 10	5 57
Incom	8 56	9 36
Colum G	14 32	N L
COMMONWLTH TRUST		
A & B	96	1 04
C	1 45	1 57
Comp Cp	4 34	
Comp Bd	8.67	9 72
Comp Fd	7 67	8 34
Concrd	10 44	N L
Cons Inv	10 37	10 75
Cnsln gw	6 13	N L
ConMt In	6 63	N L
Contry C	12 26	13 25
Davidg	6 78	N L
DELAWARE GROUP		
Decatr	11 15	12 19
Delch F	9 06	9 49
Delw F	10 36	11 54
Delta T	4 57	4 99
deVegh	31 55	N L
Dreyf Cp	4 36	4 78
DoogCx	16 05	N L
Dr Burh	9 70	N L
DREYFUS GRP		
Dryf Fd	11 43	12 49
Eqty Fd	4 95	N L
Dryf Lv	14 52	15 87
Dryf LA	10 03	N L
Sp Incm	6 94	N L
3rd Cent	12 19	13 32
Eagle Gr	8 66	9 46
EATON & HOWARD		
Bala Fd	8 60	9 27
Foursq	7 99	N L
Gwth F	9 18	9 90
Income	5 75	6 20
Specil F	5 94	6 40
Stck Fd	9 53	10 27
EDIE Sp	18 34	N L
Egret Fd	10 59	11 95
Elfun Trt	14 20	
Energy	13 54	N L
Fairfld	9 46	10 28
Fm Bure	(z)	(z)
FEDERATD GR		
A Leadr	9 02	9 16
Empire	18 89	
Emp	17 39	
FIDELITY GROUP		
Bnd deb	8 57	9 37
Capital	9 15	10 00
Contra	13 52	N L
Div Inc	1 00	N L
Dest	9 00	
Equity I	13 63	N L
Essex	8 91	
Fund	15 59	17 04
Puritn	10 26	11 21
Salem F	4 36	4 77
Thr tt	53 32	N L
Trend	21 89	23 92
FINANCIAL PROGRAMS		
Fin Dyn	40	N L
Fin Ind	4 23	N L
Fin Inc	7 37	N L
1stFd Va	12 11	13 23
FIRST INVESTORS		
Disc Fd	5 46	5 98
Grth Fd	6 92	7 58
Incom	8.51	9 33
Stk Fd	7 86	8 61
1st Multi	8 25	N L
Grwth Sr	5 99	6 56
Fr Incm	1 71	1 87
US Gv S	9 59	10 51
Ut Fd	4 15	4 55
Istel Fnd	20 92	21 57
Ivy Fund	6 38	N L
J P Gwth	10 50	11 41
Janus Fd	18 12	N L
Johnstn	21 14	N L
JOHN HANCOCK		
Bnd Fd	19 01	20 66
Grwth	6 46	7 02

Lincoln Grain

Range of cash grain prices paid to farmers by country elevators in the Lincoln area as of 3 p m

	Low	High
Wheat No 2	$3 30	$3 38
Corn No 3 yellow	2 35	2 36
Milo No 2 Cwt	3 93	3 96
Soybeans No 2	4 37	4 42

Chicago

CHICAGO (AP) — Wheat No 2 hard winter 3 41 an TUESDAY No 2 soft red 3 4 ½an Corn No 2 yellow 2 69n (hopper) 2 65n (box) Oats No 2 heavy 1 59 an Soybeans No 1 yellow 4 77 an

No 2 yellow corn Monday was quoted at 2.69½an (hopper 2 65 an (box)

Kansas City

KANSAS CITY (AP) — Wheat 41 cars Off 10 cents to up 6 cents No 2 hard 3 79-4 30n No 3 3 60 ½-4 79 an No 2 red wheat 3 32 a 3 38 an No 3 3 30 a-3 37 ½an

Corn 28 cars Unch to 3 ¢ up No 2 white 2 65 2 70n No 3 2 55-2 80n No 2 yellow 2 62¾ 2 72 an 2 69 2 70 ¼n No 3 2 42¾a 2 71 an

Oats cars Up 3 cents No 2 white 1 63-1 73n No 3 1 53 1 72n

NEW YORK (UPI) — Closing over the counter U S Government Treasury Bonds Tuesday Prices quoted in dollars and 32nds

			Bid	Ask	Chg	Yld
4s	1980	Feb	91 0	92 0		6.55
3½s	1980	Nov	88 8	89 8		6.38
7s	1981	Aug	98 24	99 24		7 05
6¾s	1982	Feb	96 8	97 8		7 06
3 as	1978-83	Jun	83 0	84 0		6 04
6¾s	1984	Aug	95 0	96 0		7 02
3 4s	1985	May	83 0	84 0		5 52
4 as	1975-85	May	84 8	85 8		6 42
6 ¾s	1986	Nov	91 24	92 24		7 11
3 ¾s	1990	Feb	83 0	84 0		5 13
8 as	1990	May	105 4	106 4		7 59
4 4s	1987-92	Aug	83 24	84 24		5 70
4s	1988-93	Feb	83 20	84 20		5 40
6¾s	1993	Feb	92 8	93 8		7 46
7 ¾s	1993-88	Aug	98 12	99 12		7 56
4

Morning Briefing



Phil Johnson
Salary Increase

Johnson Renews KC Pact

Kansas City Kings basketball coach **Phil Johnson** accepted a new one-year contract that includes a salary increase.

Johnson, who first coached the Kings Nov. 29 1973, has a 102-120 record, a .460 winning percentage. The contract offer was made unanimously by the Kings' 11-man board of directors.

Other Basketball

Kent Benson, Indiana's 6-11 all-American center, said he turned down a lucrative offer from the Atlanta Hawks and asked coach **Bobby Knight** to get the pros "off my back."

The Indiana-Ohio college All-Star basketball game will have a very familiar look to it. The five starters on the NCAA championship Indiana team will be on the Hoosier team.

Indiana coach **Bobby Knight** pinned a red "Indiana No. 1" button on **President Ford** as he greeted the Indiana team in the White House Rose Garden before taking them on a tour of the Oval Office.

Ten demonstrators were ejected from an American-Soviet Union basketball game in Indianola, Ia., after protesting the treatment of Jews in Russia.

The president of the University of Nevada at Las Vegas confirmed that the NCAA is officially investigating the school's basketball program. **Dr. Donald Baeppler** said about half the questions relate to the three years that coach **Jerry Tarkanian** has been guiding the Rebels.

Darrel Griffith, Parade magazine's choice as the top prep basketball player in the nation, said he signed a national letter of intent with the University of Louisville. There was speculation that Griffith, a 6-4 forward, would forego college and turn pro.

The new Seattle American League baseball team is sponsoring a name-the-team contest. Grand prize is two season tickets and an expense-paid trip to an AL city on the West coast during the first season of play.

Entries, including a 23-word explanation of why the name is appropriate, should be sent to: Name The Team, Seattle Professional Baseball, care of Kaye-Smith Enterprises at 2212 Fourth Ave., Seattle, 98121. Deadline is May 31.

The Seattle Kingdome may get a halo. King County officials favor illuminating the exterior of the dome at night, but funds are not available at this time.

James "Lou" Gorman, the No. 2 man in the Kansas City Royals organization, was named director of baseball operations for Seattle's new team. The Royals promoted **John Schuerholz** into Gorman's job of director of scouting and player development.

Football

Florida A&M University announced it has taken disciplinary action against athletic director **Hansel E. Tookes** and said his football team has been barred from appearing on NCAA-controlled telecasts this season. The action was taken because Tookes allowed last December's Orange Blossom Classic football game with Kentucky State to be telecast without NCAA approval.

Percy Penn, a football official for the Southwest Conference, has filed a $1 million libel suit against Tulsa Tribune sports editor **Bob Hartzell** for statements in a column last September about his officiating at the Tulsa-Arkansas football game.

Eddie Sheets, a linebacker for the WFL Florida Blazers in 1974 and former Kansas player, signed with the Washington Redskins.

Baseball

Jim Slaton, who finished last season with eight straight losses, started this season on the right track, pitching two shutouts and being named as the season's first American League player of the week.

A three-judge California District Court of Appeals panel will hear oral arguments from lawyers for Oakland A's owner **Charles O. Finley,** who wants **Catfish Hunter** back, and from Hunter's side. Finley has declared he'll take the case all the way to the U.S. Supreme Court if necessary.

Hockey

Clarence Campbell, NHL president, said violence in the sport may lead to "booking" of players as is done in soccer. An official in the stands watches for general misconduct and can recommend punishment if it is needed.

Campbell was one of five men charged by a justice of the peace in Ottawa with defrauding the Canadian government in connection with a stock transaction.

Winger **Hank Nowak** suffered a 25-stitch cut on his left hand in the second period of the Boston Bruins-Los Angeles Kings playoff game.

The suspension imposed last week on Calgary Cowboys coach **Joe Crozier** was lifted by WHA president **Ben Hatskin.**

Other Sports

Center **Bobby Clarke** of the Philadelphia Flyers has been named the National Hockey League's player of the year for the third time in four years by the Sporting News. Members of the all-star team include: left wing **Bill Barber** of the Flyers; right wing **Guy Lafleur** of Montreal; defensemen **Denis Potvin** of the New York Islanders and **Brad Park** of Boston and goalie **Ken Dryden** of Montreal. Central **Bryan Trottier** of the Islanders was named NHL Rookie of the Year.

The Indianapolis Speedway said 70 cars, nine more than last year, will challenge for the 33 starting places in the "500" May 30.

Marty Sudzina, 24, an unemployed steel worker from Duquesne, Pa., won the 26-mile marathon that is the initial event of the 82nd annual Penn Relays. Over 190 runners were entered in the race but only 133 started, with temperatures in the high 80s, and only 48 finished.

The possibility of **Muhammad Ali** facing **Ken Norton** in a world heavyweight title fight in the Cleveland area in September is "very, very bright," according to promoter **Don King.**

Five of Japan's top female bowlers will attempt to steal the show when the richest prize in the history of women's bowling goes up for grabs in the $86,000 Women's World Invitational. Bowlers representing the Philippine Islands, Mexico, Canada, Germany, Austria and Venezuela are also entered along with the top American pro tour ladies.

Oakland Raiders' defensive back **George Atkinson** was acquitted of bank embezzlement-larceny charges by a federal jury.

The high school track coach for world record sprinter **Houston McTear** was arrested on a charge of sexual battery involving a 16-year-old girl. **William Willoughby** was released on $1,000 bond.

Reggie: 2 Days Left

Baltimore (UPI) — Slugger Reggie Jackson, saying "a man has got to do what he's got to do," has given the Baltimore Orioles two days to sign him or he will sit out the season and play for another team next year, it was reported Tuesday.

The Baltimore Evening Sun quoted Jackson as saying in a telephone interview that he had two long telephone negotiating sessions with Orioles' general manager Hank Peters, but that no progress was made.

Peters confirmed that he has talked "at length" with Jackson and his agent, Gary Walker, and that nothing was decided, except to talk some more.

"We're still trying to work something out," said Peters, who added he has no confirmed plans to go to Arizona, where Jackson is staying, or the West Coast.

It has been reported that Jackson wants a five-year, $3 million contract. He told the Evening Sun that the Orioles have not changed their original offer, which has not been disclosed.

"Nobody has changed the numbers," he told Evening Sun sportswriter Michael Janofsky.

Baseball Standings

National League

East

	W	L	Pct.	GB
Pittsburgh	6	2	.750	—
Philadelphia	4	3	.571	1½
New York	6	5	.545	1½
Chicago	4	5	.444	2½
Montreal	3	5	.375	3
St. Louis	3	6	.333	3½

West

	W	L	Pct.	GB
Houston	7	5	.583	—
Cincinnati	5	4	.556	½
Atlanta	5	4	.556	½
San Francisco	5	4	.556	½
San Diego	5	5	.500	1
Los Angeles	2	7	.222	3½

Tuesday's Results

Philadelphia 5 Pittsburgh 1
San Francisco 12 Atlanta 11, 10 innings, night
San Diego 7 Cincinnati 5, night
New York 8 St. Louis 0, night
Los Angeles 6 Houston 3, night
Montreal at Chicago, ppd, rain and cold

Wednesday's Games (All Times EST)

San Diego (Wehrmeister 0-1) at Cincinnati (Norman 2-0), 12:30 p.m.
Philadelphia (Carlton 0-1) at Pittsburgh (Medich 1-0), 12:35 p.m.
Montreal (Fryman 1-1) at Chicago (Zahn 0-0), 2:30 p.m.
New York (Lolich 0-2) at St. Louis (Forsch 0-0), 1:30 p.m.
San Francisco (J. Barr 1-0) at Atlanta (Ruthven 2-0), 7:35 p.m.
Los Angeles (John 0-1) at Houston (Richard 2-1), 8:35 p.m.

Thursday's Games

Montreal at Chicago
Los Angeles at Houston, night
(only games scheduled)

Mets 8, Cardinals 0

NEW YORK	ab	r	h	bi	ST. LOUIS	ab	r	h	bi
Garrett 3b	5	1	2	1	McBride cf	2	0	1	0
Millan 2b	6	2	3	2	Wallace p	0	0	0	0
Milner lf	2	1	1	2	Clary ph	1	0	0	0
Ayala rf	1	0	0	0	Proly p	0	0	0	0
Kranepol 1b	3	1	1	0	Crawford ph	1	0	0	0
Torre 1b	2	0	1	1	Curtis p	0	0	0	0
Kingman rf	3	0	0	0	Kessinger ss	4	0	1	0
Boisclair lf	2	0	0	0	Anderson lf	3	0	1	0
Unser cf	4	1	1	2	Simmons c	3	0	0	0
Grote c	4	1	3	0	Rudolph c	1	0	0	0
Phillips ss	5	0	2	0	Smith rf	3	0	1	0
Matlack p	4	1	0	0	Cruz 3b	4	0	1	0
					Hernandz 1b	4	0	0	0
					Harris 2b	2	0	1	0
					McGlothen p	1	0	0	0
					Frisella p	0	0	0	0
					Melendez cf	2	0	0	0
Totals	41	8	14	8	Totals	31	0	6	0

New York 420 000 011—8
St. Louis 000 000 000—0

E-Harris. DP-New York 2, St. Louis 1. LOB-New York 12, St. Louis 7. 2B-Kranepool, Anderson, Smith. 3B-Torre. HR-Millan (1), Unser (2), Milner (3).

	IP	H	R	ER	BB	SO
Matlack W 2-0	9	6	0	0	3	7
McGlothen L 1-2	3	6	6	4	1	2
Frisella	2	1	0	0	1	1
Wallace	1	1	0	0	1	1
Proly	2	3	1	1	1	0
Curtis	1	3	1	1	0	1

McGlothen pitched to one batter in 4th.
HBP-by McGlothen (Unser); by McGlothen (Matlack). WP-Wallace.
T-2:34. A-7,260.

Phillies 5, Pirates 1

PHILADELPHIA	ab	r	h	bi	PITTSBURGH	ab	r	h	bi
Cash 2b	4	1	1	0	Taveras ss	4	0	2	1
Maddox cf	4	0	2	1	Sanguillen c	4	0	0	0
Brown rf	2	0	1	0	Robinson cf	4	0	0	0
Luzinski lf	3	0	1	1	Stargell 1b	3	0	1	0
Martin lf	1	0	0	0	Giusti p	0	0	0	0
Allen 1b	5	0	0	0	Zisk lf	4	0	1	0
Schmidt 3b	4	1	1	1	Parker rf	4	0	1	0
Boone c	3	1	2	0	Stennett 2b	4	0	0	0
Harmon ss	3	1	1	0	Helms 3b	3	0	0	0
Kaat p	3	1	1	2	Candelaria p	1	0	0	0
					Tekulve p	1	0	0	0
					Kison p	0	0	0	0
					Dyer c	1	1	1	0
Totals	32	5	10	5	Totals	33	1	6	1

Philadelphia 001 103 000—5
Pittsburgh 000 000 010—1

E-Schmidt. DP-Philadelphia 1, Pittsburgh 2. LOB-Philadelphia 9, Pittsburgh 6. 2B-Maddox 2, Boone, Kaat, Dyer. HR-Schmidt (7). S-Harmon. SF-Luzinski.

	IP	H	R	ER	BB	SO
Kaat W 1-1	9	6	1	1	1	5
Candelaria L 0-1	4	4	2	2	6	0
Tekulve	2	4	3	3	0	2
Kison	2	1	0	0	0	2
Giusti	1	1	0	0	1	1

Candelaria pitched to 2 batters in 5th.
T-1:47. A-8,800.

Padres 7, Reds 5

SAN DIEGO	ab	r	h	bi	CINCINNATI	ab	r	h	bi
Grubb lf	5	2	2	0	Rose 3b	3	0	0	0
Fuentes 2b	3	1	2	0	Griffey rf	4	0	1	2
WDavis cf	4	2	2	2	Morgan 2b	3	0	1	0
McCovey 1b	4	0	1	0	Perez 1b	4	0	0	0
Ivie 1b	0	1	0	0	Foster lf	4	1	1	0
Winfield rf	4	1	0	0	Concepcin ss	3	1	0	0
Rader 3b	2	0	0	1	Geronimo cf	4	1	2	0
Torres ss	3	0	1	1	Plummer c	2	0	0	0
Ltcklear ph	1	0	0	0	Bench c	1	1	0	1
Hernandz ss	0	0	0	0	Billingham p	1	0	0	0
Kendall c	3	0	0	0	Lum ph	1	0	0	0
Turner ph	1	0	1	2	Zachary p	0	0	0	0
BDavis c	0	0	0	0	Driessen ph	1	1	1	2
Greif p	3	0	0	0	Borbon p	0	0	0	0
Dupree p	0	0	0	0	McEnaney p	0	0	0	0
Tomlin p	0	0	0	0	Eastwick p	0	0	0	0
Metzger p	1	0	0	0	Youngbld ph	1	0	0	0
					Alcala p	0	0	0	0
Totals	34	7	9	6	Totals	32	5	6	5

San Diego 200 110 030—7
Cincinnati 000 000 500—5

E-McEnaney. LOB-San Diego 5, Cincinnati 8. 2B-WDavis, Geronimo, Morgan. SB-Morgan. S-Fuentes 2.

	IP	H	R	ER	BB	SO
Greif	6	4	3	3	4	2
Dupree	0	1	2	2	1	0
Tomlin	1-3	1	0	0	0	0
Metzger W 1-0	2 2-3	0	0	0	2	2
Billingham	5	7	4	4	0	2
Zachary	2	0	0	0	0	3
Borbon	0	1	1	0	0	0
McEnaney L 0-1	0	0	2	0	1	0
Eastwick	1	1	0	0	1	1
Alcala	1	0	0	0	0	0

Greif pitched to 3 batters in 7th; Dupree pitched to 2 batters in 7th; Borbon pitched to 1 batter in 8th; McEnaney pitched to 2 batters in 8th.
HBP-by Billingham (Rader), by Tomlin (Rose). WP-Billingham.
T-2:36. A-18,126.

Giants 12, Braves 11

SAN FRANCISCO	ab	r	h	bi	ATLANTA	ab	r	h	bi
Joshua cf	5	1	2	0	Office cf	6	0	1	0
Thomas 2b	5	1	1	1	Royster 3b	1	0	0	0
Murcer rf	6	1	1	1	Gilbreath 3b	3	0	2	1
Matthews lf	6	4	4	3	May ph	1	0	0	0
Montanez 1b	6	1	1	0	Evans 1b	5	0	2	0
Speier ss	5	2	3	2	Wynn lf	5	1	0	0
Reitz 3b	5	0	3	2	Perez 3b	0	0	0	0
Robinson pr	0	0	0	0	Henderson rf	6	3	4	1
Halicki p	0	0	0	0	Lacy 2b	4	2	2	1
Rader c	5	0	1	3	Pocoroba c	6	3	3	1
Caldwell p	1	0	0	0	Chaney ss	1	1	0	1
Heaverlo p	0	0	0	0	Niekro p	2	1	1	3
Thomssn ph	1	0	1	0	Torrealba p	1	0	0	0
Minton p	0	0	0	0	Sosa p	1	0	0	0
Adams ph	1	1	1	0					
Moffitt p	0	0	0	0					
Arnold ph	1	1	1	0					
Lavelle p	0	0	0	0					
Ontiveros 3b	1	0	0	0					
Totals	48	12	19	12	Totals	42	11	15	8

San Francisco 010 323 011 1 — 12
Atlanta 035 201 000 0 — 11

E-Caldwell, Rader, Wynn 3, Lavelle. DP-Atlanta 1. LOB-San Francisco 9, Atlanta 11. 2B-Thomasson, Pocoroba, Gilbreath, Joshua, Rader. 3B-Lacy. HR-Matthews 2 (3), Henderson (2). S-Niekro. SF-Thomas.

	IP	H	R	ER	BB	SO
Caldwell	2 1-3	6	7	4	3	3
Heaverlo	2-3	1	1	0	0	1
Minton	2	4	2	2	1	0
Moffitt	2	3	1	1	2	0
Lavelle	1	1	0	0	2	0
Halicki W 1-2	2	0	0	0	1	1
Niekro	5	11	7	7	1	3
Torrealba	2	4	3	2	0	0
Sosa L 1-1	3	4	2	2	1	2

Niekro pitched to 2 batters in 6th; Torrealba pitched to 2 batters in 8th.
WP - Caldwell, Heaverlo, Torrealba. Balk-Niekro. PB- T-3:40. A-7,895.

Dodgers 6, Astros 3

LOS ANGELES	ab	r	h	bi	HOUSTON	ab	r	h	bi
Buckner lf	5	2	2	0	Milbourne 2b	4	0	1	0
Sizemore 2b	5	0	0	0	Cabell 3b	5	0	1	0
Baker cf	5	1	2	2	Cedeno cf	4	1	1	0
Garvey 1b	5	1	3	1	Watson 1b	3	1	1	0
Cey 3b	2	1	0	0	Johnson c	3	0	1	0
Ferguson c	4	1	2	0	JCruz lf	4	0	0	1
Rodriguez c	1	0	0	0	Gross rf	4	1	2	1
Hale rf	4	0	2	2	Metzger ss	4	0	2	0
DeJesus ss	4	0	0	0	Niekro p	1	0	0	0
Rhoden p	2	0	0	0	Howard ph	1	0	1	0
Goodson ph	1	0	1	1	Griffin p	0	0	0	0
Marshall p	1	0	0	0	Boswell ph	1	0	0	0
					Hardy p	0	0	0	0
					Roberts ph	1	0	0	0
Totals	39	6	12	6	Totals	35	3	10	2

Los Angeles 021 001 002—6
Houston 000 002 001—3

DP-Los Angeles 2. LOB-Los Angeles 9, Houston 8. 2B-Baker, Cabell, Garvey. 3B-Hale. SB-Buckner 2, Hale.

	IP	H	R	ER	BB	SO
Rhoden W 1-0	5	5	0	0	0	2
Marshall	4	5	3	2	3	1
Niekro L 1-2	5	6	3	3	1	4
Griffin	1	2	1	1	1	1
Hardy	3	4	2	2	1	2

Save-Marshall (2). PB-Johnson 2, Rodriguez. T-2:41. A-10,885.

Feature Races

At Pimlico

Solo Bunny	18.60	9.00	3.40
Hilo Landing		6.40	3.00
Trial Landing			2.60

American League

East

	W	L	Pct.	GB
New York	6	2	.750	—
Milwaukee	5	2	.714	½
Boston	5	5	.500	2
Baltimore	4	5	.444	2½
Detroit	3	4	.429	2½
Clevelane	3	4	.429	2½

West

	W	L	Pct.	GB
Texas	6	4	.600	—
Oakland	6	4	.600	—
Chicago	4	3	.571	½
California	5	6	.455	1½
Kansas City	3	5	.375	2
Minnesota	3	7	.300	3

Tuesday's Results

Cleveland 9 Texas 1
New York 5 Chicago 4
Boston 12 Minnesota 3
Milwaukee 5 Kansas City 4, twilight
California 5 Baltimore 0, night
Oakland 6 Detroit 5, night

Wednesday's Games (All Times EST)

Chicago (Kusek 0-0) at New York (May 0-0), 2:00 p.m.
Texas (Umbarger 1-1) at Cleveland (Peterson 0-1), 5:30 p.m.
Kansas City (Fitzmorris 2-0) at Milwaukee (Colborn 1-0), 6:00 p.m.
Baltimore (Palmer 1-1) at California (Kirkwood 0-1), 10:30 p.m.
Detroit (Roberts 1-0) at Oakland (Torrez 1-2), 11:00 p.m.
(only games scheduled)

Thursday's Games

(no games scheduled)

Brewers 5, Royals 4

KANSAS CITY	ab	r	h	bi	MILWAUKEE	ab	r	h	bi
Cowens rf	3	1	1	0	Moore lf	2	0	1	1
Otis cf	3	0	0	0	Money 3b	3	0	0	1
Brett 3b	2	1	0	0	Scott 1b	4	0	1	0
Mayberry 1b	3	1	1	0	Porter c	3	0	0	0
McRae dh	4	0	2	1	Aaron dh	4	0	0	0
Rojas 2b	3	1	0	0	Lezcano cf	4	1	2	0
Poquette lf	3	0	0	0	Sharp rf	2	1	1	0
White ss	4	0	1	1	Yount ss	3	2	2	1
Martinez c	4	0	0	0	Garcia 2b	3	1	2	2
Leonard p	0	0	0	0	Broberg p	0	0	0	0
Littell p	0	0	0	0	Champion p	0	0	0	0
					Rodriguez p	0	0	0	0
Totals	29	4	5	2	Totals	28	5	9	5

Kansas City 201 000 001—4
Milwaukee 040 100 00x—5

E-Lezcano, Garcia. DP-Kansas City 2, Milwaukee 3. LOB-Kansas City 5, Milwaukee 4. 3B-Cowens, Lezcano, Garcia. SF-Money.

	IP	H	R	ER	BB	SO
Leonard L 0-1	5	8	5	5	3	1
Littell	3	1	0	0	1	5
Broberg W 1-0	5	2	3	2	4	1
Champion	3 1-3	2	1	1	2	1
Rodriguez	2-3	1	0	0	0	0

Save-Rodriguez (2). HBP-by Broberg (Cowens). T-2:46. A-4,092.

Red Sox 12, Twins 3

MINNESOTA	ab	r	h	bi	BOSTON	ab	r	h	bi
Oliva 2b	0	0	0	0	Carbo dh	3	1	1	0
Terrell 2b	2	1	0	0	Dillard dh	1	0	0	0
Kusick ph	1	0	0	0	Doyle 2b	4	0	0	1
Randall 2b	0	0	0	0	Lynn cf	3	1	1	1
Carew 1b	4	1	2	0	Rice lf	4	1	1	2
Braun dh	3	0	1	1	Ystrzmsk 1b	3	2	1	1
Hisle lf	4	0	0	0	Fisk c	4	3	3	1
Boytock cf	4	0	0	0	Evans rf	3	3	2	4
Wynegar c	4	0	0	0	Petrocelli 3b	4	0	1	0
McKay 3b	4	0	1	0	Burleson ss	3	1	1	1
Ford rf	4	1	2	0	Wise p	0	0	0	0
Thompson ss	4	0	2	1					
Goltz p	0	0	0	0					
Luebber p	0	0	0	0					
Albury p	0	0	0	0					
Totals	34	3	8	2	Totals	32	12	11	11

Minnesota 101 000 100—3
Boston 027 010 02x—12

E-Wynegar, Fisk. DP-Minnesota 1, Boston 1. LOB-Minnesota 6, Boston 2. 2B-Evans, Carew. 3B-Lynn, Ford. HR-Rice (2), Evans (2), Yastrzemski (1), Fisk (2). SB-Carew. YF-Doyle, Burleson.

	IP	H	R	ER	BB	SO
Goltz L 0-1	2 1-3	7	8	7	1	1
Luebber	4 2-3	4	4	4	3	2
Albury	1	0	0	0	0	0
Wise W 1-1	9	8	3	2	2	3

Luebber pitched to 3 batters in 8th.
T-2:23. A-22,147.

Yankees 5, White Sox 4

CHICAGO	ab	r	h	bi	NEW YORK	ab	r	h	bi
Kelly rf	5	1	1	1	Rivers cf	4	0	1	0
Garr lf	5	0	1	0	White lf	4	1	1	0
Orta 3b	4	1	4	0	Munson c	4	1	1	1
May dh	3	1	0	0	Chambliss 1b	4	0	1	1
Spencer 1b	3	1	1	2	Gamble rf	4	1	1	0
Jones ph	0	0	0	0	Nettles 3b	2	1	0	0
LJohnson 1b	0	0	0	0	Piniella dh	3	1	2	1
Downing c	4	0	2	1	Radin 2b	2	0	0	1
Brohamer 2b	3	0	0	0	Mason ss	2	0	1	1
Bradford ph	0	0	0	0	Coggins pr	0	0	0	0
Stein 2b	0	0	0	0	Stanley ss	0	0	0	0
Lemon cf	3	0	0	0	Ellis p	0	0	0	0
Dent ss	4	0	1	0	Martinez p	0	0	0	0
BJohnson p	0	0	0	0	Tidrow p	0	0	0	0
Carroll p	0	0	0	0	Lyle p	0	0	0	0
Totals	34	4	10	4	Totals	29	5	8	5

Chicago 000 400 000—4
New York 032 000 00x—5

E-Orta, Downing, Chambliss. DP-Chicago 1, New York 3. LOB-Chicago 7, New York 3. 2B-Piniella, Garr, Spencer. HR-Kelly (1). SB-Orta, White, MUnson, Rivers. SF-Randolph, Mason.

	IP	H	R	ER	BB	SO
BJohnson L 1-1	2	5	5	5	1	1
Carroll	6	3	0	0	0	1
Ellis	2 1-3	6	4	4	1	0
Martinez W 1-0	5	3	0	0	3	1
Tidrow	2-3	1	0	0	0	0
Lyle	1	0	0	0	0	1

BJohnson pitched to 3 batters in 3rd; Tidrow pitched to 1 batter in 9th.
Save-Lyle (2). T-2:16. A-20,337.

Indians 9, Rangers 1

TEXAS	ab	r	h	bi	CLEVELAND	ab	r	h	bi
Randle lf	5	0	0	0	Manning cf	4	1	1	0
Beniquez cf	4	1	2	0	Kuiper 2b	3	1	2	0
Hargrove 1b	4	0	1	0	Bell 3b	4	1	2	1
Grieve dh	4	0	2	1	Carty dh	4	0	1	1
Burroughs rf	4	0	0	0	Waits pr	0	1	0	0
Powell 1b	3	0	0	0	Lowenstn dh	1	0	0	0
Cubbage 1b	3	0	0	0	Hendrick lf	4	1	0	0
Smalley ss	3	0	2	0	Ashby c	4	2	2	2
Sundberg c	2	0	0	0	Spikes rf	4	2	3	2
Moates ph	0	0	0	0	Howard 1b	4	0	1	0
Fahey c	1	0	1	0	Duffy ss	4	0	2	3
Perry p	0	0	0	0	Bibby p	0	0	0	0
Hoerner p	0	0	0	0	Kern p	0	0	0	0
Hargan p	0	0	0	0					
Totals	33	1	8	1	Totals	36	9	14	9

Texas 000 001 000—1
Cleveland 010 100 70x—9

DP-Cleveland 2. LOB-Texas 9, Cleveland 8. 2B-Ashby, Spikes, Carty. SB-Kuiper. S-Kuiper.

	IP	H	R	ER	BB	SO
Perry L 2-1	6 1-3	11	6	6	2	5
Hoerner	0	1	2	2	0	0
Hargan	1 2-3	2	1	1	1	1
Bibby W 1-0	5	6	1	1	2	3
Kern	4	2	0	0	2	7

Bibby pitched to 3 batters in 6th; Hoerner pitched to 2 batters in 7th.
Save-Kern (1). WP-Hargan. Balk-Kern.
T-2:52. A-9,263.

Angels 5, Orioles 0

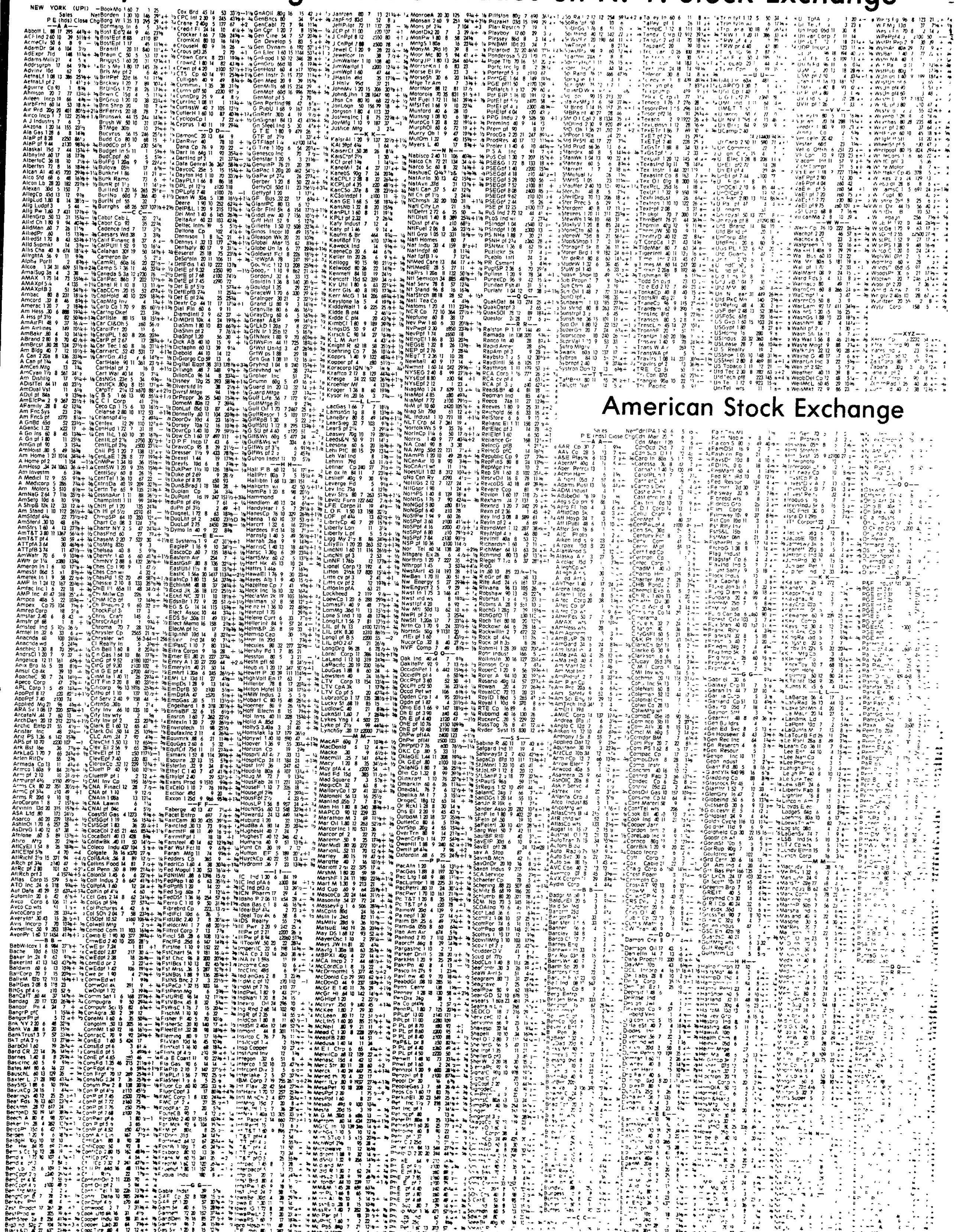
BALTIMORE	ab	r	h	bi	CALIFORNIA	ab	r	h	bi
Bumbry lf	3	0	0	0	Torres cf	x3	0	0	0
Blair cf	3	0	0	0	Remy 2b	3	2	2	1
Grich 2b	4	0	0	0	Bomds rf	3	1	1	0
Singleton rf	3	0	0	0	Melton dh	4	1	2	3
Muser 1b	4	0	0	0	Bochte 1b	4	0	1	0
Stillman dh	3	0	0	0	Lahoud lf	3	0	0	0
Hendricks c	3	0	0	0	Chalk 3b	3	1	3	1
Robinson 3b	3	0	1	0	Herrmann c	1	0	0	0
Belanger ss	3	0	2	0	Stanton ph	1	0	0	0
Alexander p	0	0	0	0	Etchebrrn c	1	0	0	0
Grimsley p	0	0	0	0	Ramirez ss	3	0	1	0
					Ryan p	0	0	0	0
Totals	29	0	3	0	Totals	29	5	10	5

x-reached base on catcher's interference.
Baltimore 000 000 000—0
California 001 002 20x—5

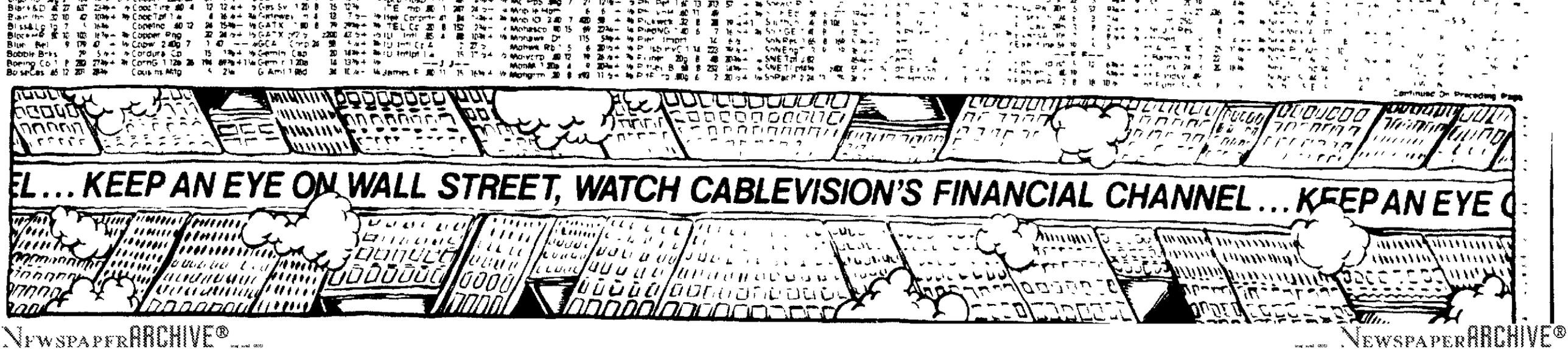
E-Hendricks. DP-California 1. LOB-Baltimore 6, California 6. 2B-Bochte, Melton. SB-Belanger, Remy 2. S

Complete Closing Prices of Trades on N. Y. Stock Exchange

NEW YORK (UPI)



American Stock Exchange



NEWSPAPERARCHIVE®
NEWSPAPERARCHIVE®

Brandt Has Buying Spree At Oaklawn

Omaha — Louis Brandt went on a buying spree at the recently completed Oaklawn Park race meeting.

With more than $160,000 in new purchases complementing an already powerful stable, Brandt has arrived at Ak-Sar-Ben aiming for some of the more than $5,000,000 in purses.

Construction of a new grandstand at the Nebraska State Fairgrounds in Lincoln will not be completed until 1977. So, Ak-Sar-Ben will host 75 days of racing this year — 60 days starting next Tuesday through July 17 for the regular Ak-Sar-Ben meeting, and 15 days, July 20-August 7 for the Fairgrounds.

Brandt's most expensive claim at Oaklawn was Avdee, a three-year-old gelding taken for Douglas County Assessor Frank Bemis for $25,000. Avdee moved in to the allowance ranks and won one race and finished second once to earn $9,100 for Bemis.

Bemis also had two other horses win at Oaklawn — Bourre Padnah and Kim's Lad.

Brandt spent more than $75,000 for Mr. and Mrs. William Rice's Dazoc Stable of Cozad. The claims included I'd Rather Walk, $22,500; Perfect Dear, $20,000; Greg Ness, $15,000; and Amazing May, $10,000.

The Rices also have an outstanding three-year-old filly in Roger's Choice. She won her only two starts of 1975 here at Ak-Sar-Ben. At Oaklawn, she added two victories in five starts.

Habitat Law Protested

By The Associated Press

An effort to repeal the new wildlife habitat preservation law, which is funded through increased hunting and fishing fees, is being mounted by a southeast Nebraska citizens' committee.

Secretary of State Allen Beermann a sample petition in preparation for a drive to win repeal through a voter referendum next November.

The committee is headed by chairman Robert H. Miller and co-chairman Bruce Stockdale, both of Falls City. Guy Cooper of Humboldt delivered the sample petition and committee formation data to Beermann Monday.

"The attorney general and I reviewed it this morning and sent it (the sample petition) back with three technical corrections," Beermann said.

"So it will go back to them to make final additions or corrections so it will be in form for me to approve and then they can begin circulating," he added.

Nebraska has a mechanism for repeal of any legislation enacted during a Unicameral session through specific legal steps.

After approval of the petitions' form, circulators must gather 22,566 valid signatures of registered voters, which represents 5 per cent of the total vote for governor in the last gubernatorial election.

The signatures must also meet the requirement of being 5 per cent of the gubernatorial vote in two-fifths of Nebraska's counties, or 38 of them.

If those initiative referendum requirements are met within 90 days of the Unicameral session's end and 30 days before the general election, the issue of whether to repeal the measure will go before the voters.

The Nebraska electorate then decides whether to repeal the measure or let the handiwork of the Unicameral stand.

The Committee For the Repeal of the Bill 861 seeks to strike down a measure that roughly doubles hunting and fishing fees in the state.

Among the increases in that bill is the hike for hunting of upland game birds, creating a "habitat stamp" and boosting the fee from $1 to $7.50.

The additional $2.4 million raised by the habitat stamp and other fee hikes would be used by the Nebraska Game and Parks Commission to preserve existing wildlife habitat and encourage farmers to create new habitat areas.

Nets, Colonels Set Pace

By The Associated Press

If the Doctor and the Bird keep doing their things, then it'll probably be the New York Nets and the Kentucky Colonels in the American Basketball Association finals.

The Doctor, of course, is Julius Erving, the league's first three-time Most Valuable Player. He was most valuable for New York on both ends of the court Tuesday night.

First he scored 32 points. Then he kept San Antonio from scoring two with five seconds to play. He blocked a Mike Gale shot and secured the Nets' 110-108 victory that gave New York a 3-2 lead over the Spurs in their best-of-seven semifinal series. The Nets can move into the finals by winning Wednesday night in San Antonio.

The Bird, of course, is Bird Everitt. His first name is William, but that's only a technicality. The Bird was flying high Tuesday night in Louisville, scoring 40 points in the Colonels' 126-114 victory over Denver, the ABA's defending champions.

It gave Kentucky a 2-1 semifinal lead over the Nuggets, and the Colonels can put the pressure on even more by taking the fourth game Wednesday night at home.

"I just hope we can maintain our tough mental attitude," Kentucky Coach Hubie Brown said. Denver Coach Larry Brown thinks his Nuggets won't fold up in the critical fourth game. "We have some people who respond to challenges," he said. "We've just got to come back Wednesday night."

San Antonio has to come back, too, or it'll be eliminated from the playoffs. Spurs General Manager John Begzos has been talking up a storm to intensify fan interest—and the talking he's been doing has Nets Coach Kevin Loughery hopping mad. Begzos has aimed a few barbs at New York forward Rich Jones,

G&P's Bailey Irked By Group's Action

By The Associated Press

Bill Bailey, acting director of the Nebraska Game and Parks Commission, said Tuesday an effort to repeal the new habitat stamp law is aimed at scuttling a needed program.

"We feel that this is a step in the right direction; it was strongly supported by the commission," Bailey said in support of LB861, the Unicameral-passed measure the would increase hunting and fishing fees in Nebraska to upgrade wildlife habitat.

"Obviously, it was not a small measure by any means," Bailey said. "The increases were fairly substantial and we felt that if we were going to do anything at all, it had to be a substantial program."

A citizens' committee from the Falls City area has filed sample petitions with the secretary of state in preparation for a drive to win repeal of LB861 through a voter referendum, an action that Bailey said took him by surprise.

"I knew that there was opposition in the Falls City area," he said, "but I didn't know it was to the entire bill. I thought it was to the increase in the non-resident fishing fees."

Bailey said he expects continued strong support from commission members and indicated there may be an effort to put the commission on record as opposing the drive. He said the matter will be reviewed at next weeks's commission meeting.

NWU Cage, Mat Schools Slated

Nebraska Wesleyan will host basketball and wrestling schools this summer on the NWU campus.

Plainsmen basketball coach Irv Peterson will direct four cage schools assisted by Lincoln Northeast coach Ed Johnson and Fullerton coach Kim Busch. The program will offer four schools for different age groups running from June 10 to July 16. The progrm is available for both boys and girls and features all aspects of basketball. Further information may be obtained by contacting Irv Peterson, NWU Basketball Summer Schools Director, Nebraska Wesleyan University, Lincoln, 68504.

Plainsmen wrestling coach Ron Bachman will direct one school for grapplers age 8-15 and not in high school, July, 19-23. Lincoln Northeast coach John McIntyre and Lincoln East coach Jim Holecek will assist in the school that features introduction to wrestling, skill improvement and other aspects of the sport. More information may be obtained by contacting Summer Sports Director, NWU, Lincoln, 68504.

YCC Camps In Lincoln Area

Two of Nebraska's seven Youth Conservation Corps camps will be operating in the Lincoln area this summer, and young people wanting summer employment in the program must apply by May 1.

The YCC program offers those in the 15-to-18-year age group a combination of summer jobs and conservation education. Examples of work include tree planting, nature trail construction, maintenance work, and construction of recreation facilities.

Besides the camps in Lincoln, others are being operated in Omaha, McCook, Chadron, Scottsbluff, and Valentine.

The Youth Conservation Corps is sponsored by the U.S. Departments of Interior and Agriculture, and is coordinated in Nebraska by the Game and Parks Commission. Applicatin forms are available from Nebraska Job Service offices, high schools, affirmative action employment groups, and the Nebraska Game and Parks Commission.

Blair Ready For CU Wins

Boulder, Colo. (UPI) — Colorado's new basketball coach Bill Blair says he expects to be fired if he can't produce a winning team for the Big Eight school.

"The University of Colorado is going to put a lot of money into its basketball program and I'm not going to stay if they aren't," said Blair. "But nobody is going to waste money on me. If I don't win at Colorado, I'll be gone."

Blair, 34, was hired earlier this month to replace Russell "Sox" Walseth, who was fired in March. Blair's Virginia Military Institute team last season had a 22-10 record, the school's first winning season since 1941.

OLD JAPANESE SWORDS WANTED
$ TOP CASH PAID $
CALL OUR LOCAL APPRAISER
(402) 342-3075 Collect (24 hrs.)
Or write our main office (include tele. no.). Our local rep. in your city will visit you at your convenience.
— MILITARY MUSEUM —
Box 267 • Pomona, Calif. 91769

AAMCO has serviced over 3 million Automatic TRANSMISSIONS.
FREE TOWING
2414 "N"
AAMCO TRANSMISSIONS
FREE 19 point Multi Checks
432-7681

Mark Gordon's Graded Entries For Fonner



Wednesday's Entries

POST TIME: 3 P.M.

PP Horse Jockey Wt. Odds

First race, purse $1,800, 3-year-olds, Nebraska-breds, $5,000 claiming, 6 furlongs.
9-Trudy's Trouble (Pascocciello)**108 3-1
2-Bon Ami Deedee (Cuddie) 115 4-1
3-Lucky Flyer (Anderson) 115 5-1
10-Turf Smoke (Orona) 120 6-1
1-Bahamas Pal (No Boy) 115 8-1
7-Mattie E. (No Boy) 115 10-1
4-Coming Beau (Lintner) 115 12-1
8-Marra Dawn (Jones) 115 15-1
5-Doctor Go (McBride) 120 15-1
6-Terra De Wire (Williams) **108 15-1
Also: Baby Chinook (Jones) 115; Double Gage (Greer) 120; Joy's Gem (Pascocciello) **108; Naval Express (No Boy) 120.
TRUDY'S TROUBLE — last was best indicator; **BON AMI DEEDEE** — the one to fear; **LUCKY FLYER** — can get part.

Second race, purse $1,800, 4-year-olds & up, $2,500 claiming, 6 furlongs.
7-Iwanna (No Boy) 120 5-2
10-Steves Debbie (Jones) 115 3-1
1-Homerunner (McBride) 120 4-1
6-Little Sac (King) 120 5-1
8-A.J.'s Song (Williams) **113 6-1
9-Jestapet (No Boy) 115 8-1
2-Nickel Effort (Middagh) ***110 10-1
3-Model Woman (No Boy) 115 12-1
5-Ballywyn (Greer) 120 15-1
4-King Blue (Engle) 120 15-1
Also: Errards Robby (McBride) 120; My Friendly (Orona) 120; Ginger Kem (Collier) 115; No Mystery (No Boy) 120.
IWANNA — can repeat earlier good runs; **STEVES DEBBIE** — would be no surprise; **HOMERUNNER** — once was much better than these.

Third race, purse $1,900, 2-year-old maiden fillies, Nebraska-breds, 4 furlongs.
10-Trick Two (Greer) 118 3-1
5-Torch's Mountain (Andrews) ***108 4-1
4-Imapart (No Boy) 118 5-1
1-She Might Be (Engle) 118 6-1
9-Toadstool Princess (No Boy) 118 8-1
7-Hannon's Real Deal (Burgos) 118 10-1
2-Miss Melody A. (Orona) 118 12-1
6-Commanda Star (No Boy) 118 15-1
8-Mysterious Keach (McBride) 118 15-1
3-Sugar Tax (Jones) 118 15-1
Also: Misbandi (Ecoffey) 118; Nord Ost See Kanal (No Boy) 118; Little Miss Linda (Herrera) 118; Shadyeo (Pascocciello) **111.
TRICK TWO — appears best here; **TORCH'S MOUNTAIN** — can catch the leader; **IMAPART** — solid contender.

Fourth race, purse $1,900, 3-year-olds, $5,000 claiming, 5½ furlongs.
6-Cheri Beri (Pascocciello) **107 3-1
5-Go Gemini Go (No Boy) 117 4-1
4-Jockling Jack (Anderson) 117 5-1
1-Grand Center (Jackson) **108 6-1
3-Midnight Ghost (Jones) 115 8-1
2-Lin's Clarence (Orona) 119 10-1
8-Swift N Jet (Williams) **110 12-1
7-Li'l Red Boy (Middagh) ***105 15-1
Also: Flossie's Fling (No Boy) 115; Red Iron Man (No Boy) 117; Barb's Birthday (Herrera) 117; Sherwin's Song (Peftinger) 117.
CHERI BERI — good for another; **GO GEMINI GO** — can challenge the issue; **JOCKLING JACK** — can get part.

Fifth race, purse $2,000, 4-year-olds, $3,200 claiming, 6 furlongs.
9A-Nu I Shud (Anderson) 120 3-1
4-Alyciday (Herrera) 120 4-1
2-Licorice Queen (Williams) **108 5-1
7-Grand Jade (Orona) 120 6-1
1-Preacher Clinton (Wortman) 120 8-1
5-Gallant Husker (Jones) 120 10-1
3-Cornhusker Girl (No Boy) 115 12-1
6A-Tudor Gay Aquarius (Pascocciello) **113 3-1
8-Crazy Bush (King) 120 15-1
NU I SHUD — fits in nicely with these; **ALYCIDAY** — shows speed at times; **LICORICE QUEEN** — can share in purse.

Sixth race, purse $2,000, 4-year-olds & up, $2,500 claiming, one mile.
2-Munnie Bridge (Schoepf) 122 5-2
5-Paragon Gem (Anderson) 116 3-1
9-Coach The Witness (Williams)**113 4-1
1-Sturdy Medic (No Boy) 116 5-1
6-Domineer III (Jones) 116 6-1
3-Anything U Craven (Herrera) 116 8-1
7-Whitendtail (Pascocciello) **109 10-1
8-Judge Parker (Kruger) 116 12-1
4-Feminen Lady (Ecoffey) 111 15-1
MUNNIE BRIDGE — very consistent sort; **PARAGON GEM** — either first or nowhere; **COACH THE WITNESS** — speed may carry for part.

Seventh race, purse $2,400, 4-year-olds & up, $6,250 claiming, one mile.
2-John Wood (Jones) 120 3-1
5-Toshera (Anderson) 116 4-1
7-Midnight Tattoo (Herrera) 118 5-1
1-Mr. D. B. Jr. (King) 120 6-1
4-Three Flashes (Ecoffey) 118 8-1
9-Love Show Biz (No Boy) 118 10-1
6-Mick Doon (Orona) 116 12-1
3-Putsam (No Boy) 114 15-1
8-Ingran Debut (No Boy) 115 15-1
JOHN WOOD — best is good enough; **TOSHERA** — solid threat; **MIDNIGHT TATTOO** — an improving sort.

Eighth race, purse $2,300, 4-year-olds & up, $5,000 claiming, mile-70 yards.
2A-Orbinski (Pettinger) 119 5-2
1-A.D.'s Kahuna (Herrera) 119 3-1
5-Kandy Nu (No Boy) 110 4-1
7-Swigle (Greer) 115 5-1
8A-Real Style (Kruger) 115 5-2
3-Light On The Hill (Engle) 119 8-1
4-Artist Chance (Jones) 115 10-1
6-Dave The Dancer (Compton) 115 12-1
A—D.C. Grunder entry.
ORBINSKI — the one to catch; **A.D'S KAHUNA** — usually close at hand; **KANDY NU** — loves the distance.

Ninth race, purse $2,000, 4-year-olds & up, $2,500 claiming, one mile.
1-Easy Loving (Cuddie) 115 3-1
4-Fairway Drive (Pascocciello) **109 4-1
8-D.D. Scope (Jones) 116 5-1
7-Dr. Longo's Pet (Anderson) 116 6-1
2-Nashuas Blue Doll (Lintner) 111 8-1
5-Sab's History (Jackson) **109 10-1
9-Ee Ching (Greer) 118 12-1
10-Should Ramble (McBride) 120 15-1
3-Harkville (Orona) 116 15-1
6-Big John's Boy (Anderson) 116 15-1
EASY LOVING — may lead throughout; **FAIRWAY DRIVE** — can stay close; **D.D. SCOPE** — as good as anything left.
****—denotes seven-pound apprentice allowance**
*****—denotes 10-pound apprentice allowance**
BEST BET—MUNNIE BRIDGE (6)
LONGSHOT SPECIAL—SWIFT N JET (4)

Tuesday's Results

First race, purse $1800, 3-year-old Nebraska breds, maidens, 6½ furlongs, T—1:22.
Border Vogue (Lintner) 12.00 6.20 4.80
Miss Patty K. (Compton) 47.00 16.00
Blazing Queen (Burgos) 5.00
Also — Lo Pine, Four Vee, Bold Bobby John, Cimmarron Trail, Bly Boy, Brave Time, Fer De Fleet.

Second race, purse $1800, 3-year-olds, $4000 claiming, one mile, T—1:42 3/5.
Starlit Canyon (Compton) 9.00 5.20 4.00
Fancy Me Do (Rettele) 33.40 12.00
Sun Boy (King) 4.60
Also — Kid's Kin Tudor, Purple And Gold, Black Streak, Merino Lass, Dance To Top, Rural Jubilee, Lovely Hurricane.
Daily Double (5-4) — $71.40

Third race, purse $1900, 2-year-old colts and geldings, maidens, 4 furlongs, T—:48 1/5.
Senor Misty (Pettinger) 15.60 5.20 3.80
Bold Cactus (Jones) 3.20 2.60
Deuce Again (Doocy) 3.60
Also — Jerone's Prize, Land Of Peace, Incognito Boy, Tiger Red K., Algona Boy, Torro Tu.

Fourth race, purse $1900, 4-year-old Nebraska breds, $2500 claiming, 6½ furlongs, T—1:21 3/5.
Mean Machine (Ecoffey) 6.60 4.00 3.20
Prize Deer (Greer) 4.60 3.60
Tamaray (Herrera) 4.80
Also — War Gemfi, Skid Skidadle, Nebraska Sunset, I Guarantee Ya, Kelin's Boy, Vales Tiger.
Exacta (1-2) — $45.90

Fifth race, purse $2200, 3-year-olds, allowance, 6 furlongs, T—1:14 2/5.
No Press (Pascocciello) 11.40 4.40 2.80
Smokin Diesel (Orona) 4.00 2.80
Micalobe (Jones) 2.40
Also — Jungle Caper, Winning Risk, Blinky Bollu, Native Emperor.

Sixth race, purse $2200, 4-year-olds & up, $5000 claiming, 6 furlongs, T—1:13 1/5.
Nail Bluff (Anderson) 6.00 3.60 3.00
Texas Heritage (Rettele) 4.00 3.20
Roul To Win (Wortman) 7.80
dq-Fifth Bird
Also — Hurricane Kid, Boldjangles, Siguna, Store Bought.
dq-ran first, disqualified and placed fourth.
Exacta (5-4) — $30.30

Seventh race, purse $3000, 4-year-olds & up, allowance, 5½ furlongs, T—1:06.
Hemp Hill (Greer) 3.40 2.60 2.20
Lake Nail (Orona) 4.20 2.80
D.P.'s Best (McBride) 3.00
Also — Black Heiress, Gray Pine, Tracy's Jet, Lawrence W., Balanced Ration.

Eighth race, purse $2500, 4-year-olds & up, $10,000-$8,000 claiming, 6½ furlongs, T—1:19 1/5.
Merrill's Flight (Doocy) 5.80 3.40 2.20
Dusty Burt (Wortman) 5.40 2.60
Felix The Great (Pettinger) 2.20
Also — Gold Hour, Ski Foy, Shoeshiner, Marine Flyer.

Ninth race, purse $2200, 4-year-olds & up, $4000 claiming, one mile, T—1:40.
Impressive Speed (Lintner) 19.20 6.80 7.60
Hunk A Trouble (Rettele) 8.20 7.80
B. K. Boy (Compton) 7.80
Also — Vicky Capri, Corn Crop, Fashion Poise, What A Blend, Sic's Sailor, Tabosa Flat, Pretty Bluesette.
Exacta (2-1) — $153.90
Attendance — 3734
Mutuel handle — $232,644

NWU Downs Midland Golfers

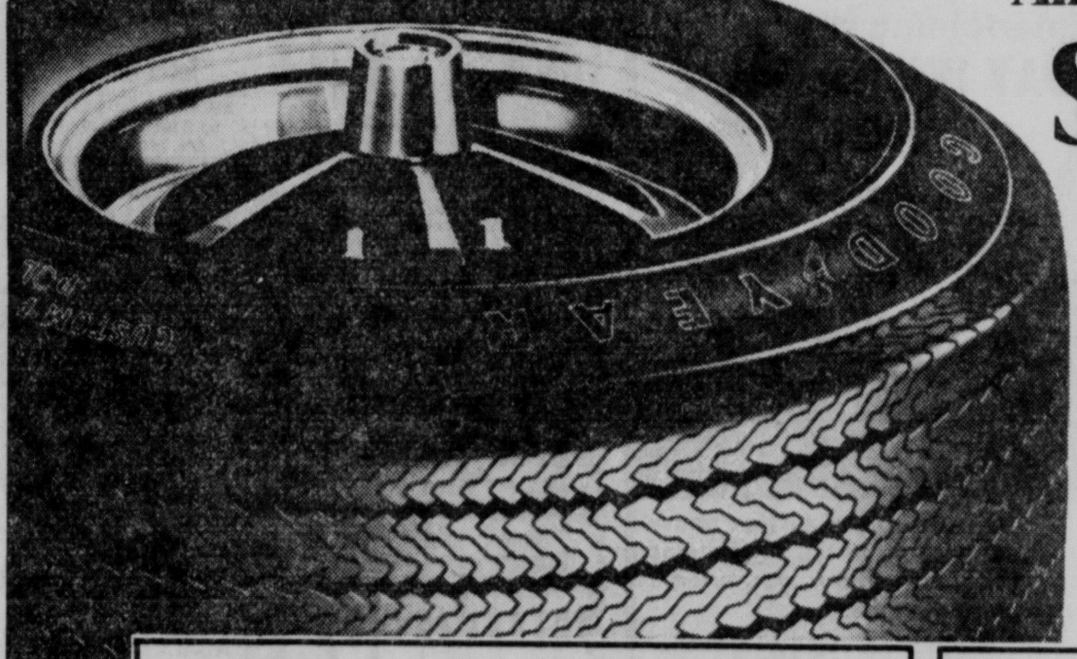
Fremont — Nebraska Wesleyan defeated Midland in a golf dual here Tuesday, 13-2.

NWU's Jeff Herbener took medalist honors with a 77. The back nine holes were played in rain.

NWU's other golfers: Mark Simmerman 86, Dean Moors 87, Scott Lawson 89, Ken Hatfield 94. Midland golfers: Carl Roberts 83, Russ Peterson 91, Dave Drunke 95, Kevin McGinn 103, Jon Peters 105.

We Lease For Less!
Daily, Weekly by the Month
Come in and get the facts!
LEASING
DEAN'S FORD
1901 West "O" 475-8821

CUSTOM POWER CUSHION POLYGLAS
America's Best-Selling Tire



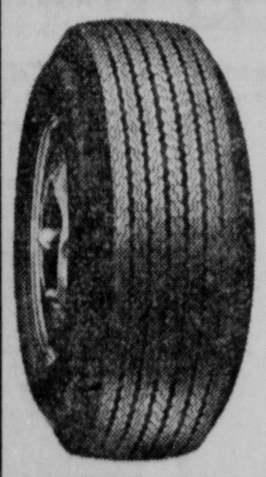
$25 A78-13 blackwall with trade

Blackwall	Price
E78-14	$30.95
F78-14	$33.95
G78-14	$35.62
G78-15	$36.49
H78-15	$39.25
J78-15	$39.95

Plus $1.75 to $3.03 F.E.T., depending on size.
WHITEWALLS available at slightly higher prices.
Other sizes low priced too.

Here's America's best-selling tire — no wonder it's used on so many 1976 new cars! Two-ply polyester cord body for ride, two fiberglass cord belts for strength, plus a long wearing tread that really hugs the road. It's a real performer.

'All-Weather' 78



$17 B78-13 blackwall with trade

E78-14	F78-14
$22.45	$24.70
G78-14	G78-15
$25.80	$26.95

blackwall with trade
Plus $1.82 to $2.65 F.E.T., depending on size.
WHITEWALLS available at slightly higher prices.
Other sizes low priced too.
Here's Goodyear quality in every detail — at real budget prices. You get dependable bias-ply construction, durable polyester cord body, even a 'reverse molded' tread (for flat road contact shoulder to shoulder). A very good buy.

'Custom Polysteel' Radial

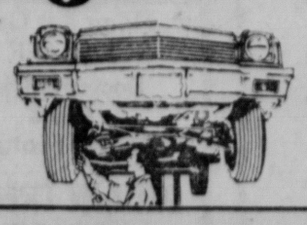
$39.95 AR78-13 whitewall with trade

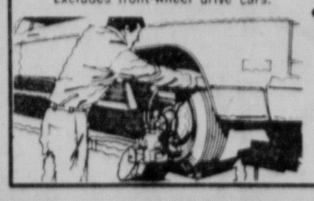
Whitewall	Price
DR78-14	$53.04
HR78-14	$65.44
GR78-15	$62.36
HR78-15	$67.04
JR78-15	$69.52
LR78-15	$72.60



Plus $1.98 to $3.47 F.E.T., depending on size.
Other sizes low priced too.
This is the Goodyear radial you've seen nationally advertised on TV. Note especially the eight wide rain-channeling tread grooves, for sure-footed wet road service. Double steel belted too. For outstanding radial performance, choose 'Polysteel'

Auto Service...for more good years in your car

Lube, Oil & Filter
$8.88 Up to 5 qts. of major brand 10/30 grade oil.

• Complete chassis lubrication, oil change and filter
• Helps ensure long wearing parts & smooth, quiet performance
• Please phone for appointment
• Includes light trucks

Front-End Alignment
$11.88 Any U.S. made car parts extra if needed.
Excludes front-wheel drive cars.

• Complete analysis and alignment correction to increase tire mileage and improve steering safety
• Precision equipment, used by experienced machanics, helps ensure a precision alignment

Engine Tune-Up
$36.88 6 cyl. Add $4 for 8 cyl., $2 for air cond.
$4 Less for cars with electronic ignition.

• Our mechanics electronically fine-tune your engine
• New points, plugs & condenser
• Test charging/starting systems, adjust carburetor
• Helph maintain a smooth running engine
• Includes Datsun, Toyota, VW & light trucks

GOODYEAR
See Your Independent Dealer For His Price. Prices As Shown At Goodyear Service Stores.
OPEN 7:30-5:30 Daily, Thurs. Eve. Til 8, Saturday 7:30-4:00

8 Ways to Buy
• Cash • Goodyear Revolving Charge • Our Own Customer Credit Plan • Master Charge • BankAmericard • American Express Money Card • Carte Blanche • Diners Club

LINCOLN 1918 "O" 432-6521
LINCOLN 6800 "O" 467-2555
BEATRICE 501 Market 228-3471
YORK 403 Lincoln 362-3396
FREMONT Military Rd 721-8100
H & S AUTO SERVICE 2510 So. 48 Lincoln 488-9860

To Your Good Health:

Neuralgia Treatment Limited To Curbing Pain

By George C. Thosteson, M D.

Dear Dr Thosteson For a few years I have suffered from intermittent attacks of trigeminal neuralgia. My doctor can offer no hope except deadening of the facial nerves, which I would rather not do.

I am wondering whether riding a motorcycle or snowmobile in the wind would have an effect on this condition. I am a farmer and must do a lot of outside work. I would be interested in your suggestions, especially as to any new drugs available to alleviate these sharp jabs of pain Could the condition be caused by ill-fitting teeth?—D W

In this, the pain is triggered by irritation of the trigeminal nerve, which is one of a series of cranial nerves serving the head area Usually, one side of the face is involved, most often the lips and nose, and sometimes the tongue and gums

The cause is unknown, so treatment is limited to reducing the pain The pain can be brought on by various events — washing the face, exposure to cold, for examples It is quite likely that vibration from the motorcycle as well as the wind factor involved in riding can trigger the pain So can ill-fitting dentures

None of these factors makes the actual problem (also called tic douloureux) worse They merely bring on the symptoms

There are several drugs used to lessen pain, and they include carbamazepine and diphenylhydantoin sodium These are not "new" drugs I m not aware of any new drugs developed for this problem

You may have to resort to nerve-blocking or other surgery, which can provide relatively longer periods of relief Sorry to say though, the effect, even of surgery, may wear off with time

☆ ☆ ☆

Dear Dr. Thosteson. Would you please write something on ankylosing spondylitis? Is this at all related to Huntington's chorea? — E.C.

This is a form of arthritis that affects the spine It is not related at all to Huntington's chorea, which is a disease of the nervous system

Ankylosing spondylitis is very similar to common rheumatoid arthritis except that it does not permanently involve other joints Other areas can be affected, but only transiently Another name for it is Marie-Strumpell spondylitis It affects men chiefly (approximately 90% of cases)

Typically, it beings in the lower back at the sacroiliac joints, then gradually ascends to involve the entire spine, with the chief symptoms being pain and stiffness

As it progresses upward it causes a forward curvature so that the patient stands humped The term "ankylosing" means a fusing with resulting immobility 'Spondylitis' means an inflammation of vertebrae Side and forward bending of the spine is impaired

Treatment is essentially the same as for rheumatoid arthritis Early treatment is essential and efforts to control the forward stooping is important, either through exercise or special braces

In long-neglected cases, surgery may compensate for some of the spinal distortion

☆ ☆ ☆

Dear Dr. Thosteson· My husband, who is 48, had a check-up recently, and his blood pressure readings were 142-140-136 (systolic) at three different readings But his diastolic reading was about 90.

I am concerned All my life I thought the diastolic (last figure in a blood pressure reading) was okay if it was 80. — Mrs. A.B.

Readings can vary quite widely Your husband's pressure (both figures) is good for his age Pressure tends to rise slightly with age in normal persons

The first number in the reading refers to the pressure exerted in the blood vessels at the instant the heart pumps The second is the pressure at the momentary resting stage between beats

There are some misconceptions about blood pressure — for example, that the normal pressure should be 100-plus at your age This is not always true, although in some cases it can work out that way

☆ ☆ ☆

Dr Thosteson welcomes reader mail but regrets that, due to the tremendous volume received daily, he is unable to answer individual letters

(c) 1975 Field Enterprises Inc

HEALTH TIP

FROM THE NEBRASKA MEDICAL ASSOCIATION

A child is born neither shy nor stubborn

Shyness develops slowly The Nebraska Medical Association reports that shyness grows as the result of exaggeration on the part of parents and others

Shyness commands a great amount of attention The child lets shyness become characteristic because he is often looked upon as a sensitive or nervous child and receives sympathy

Shyness often develops when parents try to force a child into excessive sociability The child develops the trait in order to attain sympathy

The Nebraska Medical Association points out that it is as illogical to push a quiet child into being gregarious, as it is to push a thin child to eat more just to become stocky One upsets a digestive system The other produces emotional upset usually resulting in shyness





Thursday, Friday and Saturday*

YELLOW TAG SALE

In every department, you'll see fresh spring merchandise tagged in yellow. The yellow tags mean special savings for you. Look for them. Each is a great buy.

*Sunday, too, at Magee's Gateway

MEN'S 100% POLYESTER BLAZER SUITS. $139 (Reg. $165)

MEN'S COORDINATED SPORT COATS and SLACKS $99 to $199 (Reg. $120 to $300)

MEN'S LEISURE SUITS, CHECKS AND SOLIDS. 59.90 (Reg. $75 to $85)

MEN'S LEISURE SHIRTS IN SPRING PATTERNS. 13.90 (Reg. $20)

MEN'S DEXTER SHOES, SPRING STYLES. 19.90 (Reg. $25 to $30)

WOMEN'S FASHIONS, FIRST REDUCTIONS

1/4 REDUCTIONS

SPORTSWEAR CO-ORDINATES
(Including pants, jackets, blazers, skirts, tops and blouses.)

PANT SUITS
(Including two and three-piece styles and wardrobers, too.)

DRESSES
(Including one and two-piece styles plus jacket dresses.)

SPRING COATS
(Polyester and Spring-weight coats that are perfect to wear right now.)

ALSO: At ½ price and less,
a group of winter coats and fashions.
(Magee's Lincoln Center only.)

JUNIOR SPORTSWEAR ¼ reductions
(Including pants, jackets, skirts and shirts.)

ALSO: BLUE JEANS, SIZES 5 to 11
$8 to $10 (Reg. $12 to $19)

Magee's Lincoln Center 10 a m to 5 30 p m , Thursday 'til 9
Magee s Gateway 10 a.m. to 9 p.m , Tuesday, Saturday 'til 6, Sunday 1 p.m to 5.

Sunday Journal and Star

ACTION LINE

DIAL 477-2121

Or Write P.O. Box 81689, Lincoln, NE 68501

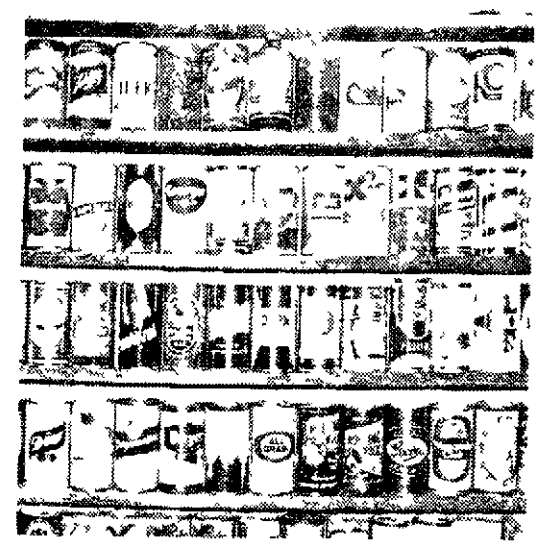
Zoning Information

How do I obtain information on what areas of Lincoln are zoned for business and what areas aren't?
—R D M, Lincoln

ACTION LINE Zoning information can be obtained from the Building Inspector s Office in the City-County Bldg A legal description of the property is needed to find out zoning restrictions

Beer Can Collection

Where can I write to send for beer cans for my collection?
—Canned, Lincoln



ACTION LINE The Beer Can Collectors of America is a club where members can trade cans Founded in 1970, the club currently has approximately 6,000 members There is an initiation fee and annual dues For more information write Beer Can Collectors of America, 7500 Devonshire Street, St Louis, Mo 63119

Letter Pals

Where can I find how to get a pen pal in England or another foreign country?
—Debbie Wheeler, Lincoln

ACTION LINE Anyone interested in obtaining a pen pal in any of 139 countries or territories can write the International Friendship League, 40 Mount Vernon St , Boston, Mass 02108

Lost and Found

On March 20 we ate at the Chief Restaurant in Colby, Kan. I accidently left my purse there and called as soon as I got home and realized I had left it. I was told the purse would be mailed to me but I haven't received it yet. I need the ID cards and other important identification. Can ACTION LINE help?
—Colleen Nider, Lincoln

ACTION LINE The manager of the Chief Restaurant said your purse was mailed C O D to you around April 12 You should have received it by now He added he was sorry for the delay

Movie Lights

I've had trouble locating a movie light bulb for my Autoload 309 Bell & Howell camera Suppliers tell me the original DWA bulb is no longer made What can I do?
—G K , Lincoln

ACTION LINE Bill Larken, product manager at the Photo Products Group headquarters of Bell and Howell in Chicago says the bulb was discontinued due to the human burn potential of the 650-watt bulb Underwriters Laboratories apparently forced the discontinuance A 250-watt bulb is available from suppliers To compensate for reduced illumination, Larken recommends the use of high-speed film for indoor shooting only since high-speed film tends to take on a grainy, almost out of focus texture outdoors

Wednesday Events

Government

Lower Platte South NRD Board, Villager, 8 p m
City-County Planning Commission, County-City Bldg , 2 30 p m
State Board of Equalization, Capitol, 1 p m

Special Events

American Folk Art Festival, Neb Union

Performing Arts

Norma Zimmer in Concert, Pershing Aud , 8 p m

Conferences

Symposium On "The Wisdom of the West", Neb Union
Nebraska Funeral Directors, Hilton and Pershing Aud

Local Organizations

Genealogy Society, Easterday Center, 7 15 p m
Citizens for Environmental Improvement Lincoln Center Bldg 7 30 p m
Handmaids Havelock YWCA 1 p m
AA Nightowls Group Hope Aud 2015 So 16th 2 p m
Recovery Inc Westminster Presbyterian Church Parlor 7 30 p m
Alcoholics Anonymous Hope Aud 2015 So 16th 8 p m
Alateens Westminster Presbyterian Church 8 p m
Alcoholics Anonymous Westminster Presbyterian Church 8 p m



Two Floors Converted To Efficiencies

St John s Antigua (UPI) — The two upper floors of the 18th century copper and lumber store at historical Nelson s Dockyard in English Harbor are being converted into 13 efficiency apartments The restoration of the building has retained its original ballast-brick exterior and altered the interior only enough to provide modern amenities English Harbor, once the base of Adm Horatio Nelson was home port for the British Caribbean fleet during the 18th and 19th centuries

NEWSPAPERARCHIVE®

1974 Divorce Rate Highest Since WWII

Washington (UPI) — Nearly 2% of American married women got divorced in 1974, a record for U.S. divorce rates since World War II, a federal government study reported Tuesday.

The National Center for Health Statistics also said couples divorcing in 1974 had about 1,099,000 children under the age of 18 — a third straight year of decline in the average number of children involved in each divorce decree.

Although the number of men involved presumably would be the same, the center keeps and reports its divorce rate statistics in terms of the female partner.

It said the 1974 rate was 19.3 per 1,000 married women aged 15 or older.

The previous postwar peak was 17.9 per 1,000 in 1946, a year of social upheaval in which the strains of wartime separation took a heavy toll on American marriages.

In 1967, the year before divorces began escalating rapidly, the center said the rate was 11.2 per 1,000 married women.

The new report said the median length of marriages at time of divorce in 1974 was 6.5 years, down from 6.6 years in 1973 and 6.7 in 1972.

It said about 31% of the 1974 divorces involved marriages less than four years long.

It estimated that 17% of divorced men and 28% of divorced women in 1974 were under the age of 25, and that 41% of the men and 52% of the women were under 30.

In an earlier report that dealt with total numbers of divorces, the Census Bureau reported April 1 that divorces exceeded 1 million for the first time in American history in 1975 — the year after the period covered by the center's report on divorce rates.

Trucks Recalled

Detroit (AP) — General Motors Corp. said Tuesday it is recalling 479 current model Chevrolet and GMC medium-duty trucks to replace possibly defective nuts which could cause a loss of steering control.

GM said about 5% of the nuts, attached at the steering gear and power steering cylinder, could contain metal flaws.

July Festival Planned

New Orleans, La. (UPI) — The second annual France-Louisiana festival will be held in New Orleans from July 4 through July 14. The festival, part of the special bicentennial celebration, will begin with a series of events on Independence Day and end with Bastille Day observances on July 14.

Music news is covered thoroughly in the "Sunday Journal and Star.".

MOVIES

Movie Times as submitted by theaters

Cinema 1: "Robin and Marian" (PG) 7, 9.

Cinema 2: "All The President's Men" (PG) 7, 9:30.

Cooper-Lincoln: "Bad News Bears" (PG) 7:30, 9:30.

Douglas 1: "The Duchess And Dirtwater Fox" (PG) 5:20, 7:25, 9:45.

Douglas 2: "Breakheart Pass" (PG) 5:30, 7:30, 9:30.

Douglas 3: "One Flew Over The Cuckoo's Nest" (R) 4:45, 7:15, 9:40.

Embassy: "Angel Above And The Devil Below" (X) 11, 2, 5, 8, 11; "Country Doc" (X) 12:30, 3:30, 6:30, 9:30.

Hollywood & Vine: "Barry Lyndon" (PG) 8.

Hollywood & Vine 2: "Lenny" (R) 7:30, "Last Tango In Paris" (X) 9:30.

Joyo: "Romeo and Juliet" (PG) 7:30.

Plaza 1: "Lipstick" (R) 5:15, 7:15, 9:15.

Plaza 2: "Gable And Lombard" (R) 5:05, 7:25, 9:15.

Plaza 3: "Family Plot" (PG) 5:05, 7:20, 9:35.

Plaza 4: "Taxi Driver" (R) 5:50, 7:50, 9:50.

State: "Ride A Wild Pony" (G) "Dumbo" (G) 6, 8:45.

Stuart: "Next Stop Greenwich Village" (R) 1:30, 3:30, 5:30, 7:30, 9:30.

Starview: "They Came From Within" (R) 7:30; "Six Pack Annie" (R) 9:15.

84th & O: "Breakheart Pass" (PG) 7:30; "Mr. Majestyk" (PG) 9:20.

West O: Open Fri., Sat. & Sun. only.

THE INN PLACE FOR DINING & DANCING
Now Appearing — The exciting
BRENDA ALLEN
Tuesday thru Saturday — 8:30-12:00
AIRPORT INN
I-80 Airport Exit
FOR RESERVATION 475-9541
Best Western

Excellent Bowling Facilities . . . Yes
OPEN BOWLING
every day from 1 Pm to 12 Midnite
POOL! POOL! POOL!
18 tables yes 18 tables
SNOOKER BOWL
48th & Dudley . . . the fun center 464-9822

"Get Acquainted Dances for Singles"
Every Wednesday at 8:30
Saturday—April 24—8:30-12:30
MAL DUNN and his orchestra
Dance lesson at 7:30 on Hustle, Jitterburg-Cha Cha
Sunday April 25—4:00-10:00
EDDIE SKEETS vs FRANK HAZUKA
Pla-Mor Polka Show
Sundays on Radio
K GMT 1310-1:00
KOTD 1000-2:00
RUSS MORGAN
8:30-12:30
FRIDAY APRIL 30
Advance Ticket SALES ONLY $5.00
Pla-Mor BALLROOM
ROUTE 6 (4 MILES WEST ON "O" STREET)
LINCOLN, NEBRASKA 68502
For Reservations 474-9411
Dress-up NO blue Jeans

PLAZA THEATRES 201 N. 12th Street 477-1234
PLAZA 4
"TAXI DRIVER is one of those rare film experiences that stays with you days later."
Lee Thomas-KLMS Radio
COLUMBIA PICTURES presents
ROBERT DE NIRO
TAXI DRIVER R
At 5:50, 7:50, 9:50
Bargain Hour 5-5:30
All seats $1.00

COOPER/LINCOLN
54th & O STS. 464-7421
"THE BAD NEWS Bears"
WALTER MATHAU & TATUM O'NEAL
PG At 7:30, 9:30

PLAZA 1
It isn't always an invitation to a kiss Lipstick
At 5:15, 7:15, 9:15
BARGAIN HOUR 5-5:30
All seats $1.00
R

PLAZA 2
Today at 5:05, 7:25, 9:45
BARGAIN HOUR 5-5:30
All seats $1.00
THEY DON'T MAKE LOVE LIKE THIS ANYMORE
GABLE and LOMBARD
played by JAMES BROLIN and JILL CLAYBURGH
R

PLAZA 3
At 5:05, 7:20, 9:35
Bargain hour 5-5:30
All seats $1.00
ALFRED HITCHCOCK'S
FAMILY PLOT
You must see it twice!
PG A UNIVERSAL PICTURE • TECHNICOLOR

MING PALACE
Anniversary Celebration
10 entrees
Buffet
$4.95
(all you can eat)
April 22, 23, 24
Thur. Fri. Sat.
13 & N
475-1213
Reservations

"By Chantz Operation"
Entertaining Nitely
HOLIDAY INN Northeast
Revolution Lounge
One fabulous Fifties show appearing in top night clubs the one show you won't want to miss.
SUPER ENTERTAINMENT
5250 Cornhusker Hiway

cinema 1
DOORS OPEN 6:45
SHOWINGS: 7 & 9
For
Robin and Marian
PG
Love is the greatest adventure of all.
COLUMBIA PICTURES and RASTAR PICTURES present
"ROBIN AND MARIAN"
A RICHARD LESTER FILM

cinema 2
DOORS OPEN 6:30
REDFORD/HOFFMAN
"ALL THE PRESIDENT'S MEN"
PG
SHOWING AT: 7:00 & 9:30

state
DOORS OPEN 5:45
SHOW AT: 6:00 & 8:45
Walt Disney Productions
Ride a Wild Pony
TECHNICOLOR
AND
Walt Disney's
DUMBO
TECHNICOLOR G

JOYO: 61st & Havelock
WALT DISNEY presents
BLACKBEARD'S GHOST
Technicolor
Re-released by BUENA VISTA DISTRIBUTION CO.
WEEKNITES AT 7:00 & 8:50
Sat. & Sun. 1:30, 3:20, 5:10, 7:00 & 8:50
G

embassy
First Lincoln Showing
Rated Extremely X
"Angel Above and The Devil Below"
Plus 2nd X Rated Feature
"Country Doc"
"Oh! that Bedside Manner"
must be 18—have I.D.
Continuous from 11 A.M.
1730 "O" St. 432-6042

hollywood & vine 12th & O 475-6626
4 Winner of ACADEMY AWARDS
ENDS THURSDAY! PG
1 BARRY LYNDON
DOUBLE FEATURE Ends Thurs.
2 Dustin Hoffman "Lenny"
TOGETHER FOR THE FIRST TIME
"Last Tango in Paris"
Marlon Brando X

SHELDON FILM THEATER
Sheldon Art Gallery
12th & R
Documentary Films
Double Feature
BROKEN TREATY AT BATTLE MOUNTAIN
U.S.A. 1975
60 minutes color
plus
YO SOY CHICANO
U.S.A. 1972
60 minutes color
Directed by Jesus Trevino
TUESDAY-WEDNESDAY THURSDAY
Screenings begin at 7 p.m.
Admission $1.50

DOUGLAS 2 84th & O
AT 5:30-7:30-9:30
ADULTS BEFORE 6-$1.50
2 FEATURES TONIGHT
ADULTS $2.25-UNDER 12 FREE
STARTS TODAY BOTH THEATRES
Death rode the express to Breakheart Pass.
CHARLES BRONSON
in
ALISTAIR MACLEAN'S
"BREAKHEART PASS"
CO-HIT 84th and O only
CHARLES BRONSON "MR. MAJESTYK"
PG
also starring BEN JOHNSON · RICHARD CRENNA · JILL IRELAND
CHARLES DURNING · ED LAUTER · DAVID HUDDLESTON

DOUGLAS 1
5:20-7:25-9:45
GEORGE SEGAL ♥ GOLDIE HAWN
THE DUCHESS AND THE DIRTWATER FOX PG

DOUGLAS 3
4:45-7:15-9:40
5 ACADEMY AWARDS
JACK NICHOLSON
ONE FLEW OVER THE CUCKOO'S NEST
R

STARVIEW OUTDOOR THEATER 27th and Vine 466-2371
STARTS TONIGHT!
OPEN AT 7:00-SHOW AT 7:30
T·E·R·R·O·R
BEYOND THE POWER OF PRIEST OR SCIENCE TO EXORCISE!
THEY CAME FROM WITHIN
Color prints by Movielab • a TRANS-AMERICAN FILMS Release R
PLUS THIS CO-FEATURE!
LOOKOUT...She's Legal Now!
"SIX PACK ANNIE"
COLOR
An AMERICAN INTERNATIONAL release R

STARTS TODAY!
SHOWS AT 1:30-3:30
5:30-7:30-9:30
stuart
Greenwich Village, 1953
It was coffeehouses and high adventure,
It was your first love and your best dream,
It was girls who drank wine
and your mother back home asking
God to forgive you.
"Next Stop Greenwich Village"
TWENTIETH CENTURY-FOX Presents
PAUL MAZURSKY's "NEXT STOP, GREENWICH VILLAGE"
starring LENNY BAKER SHELLEY WINTERS
ELLEN GREENE CHRISTOPHER WALKEN
Produced by PAUL MAZURSKY and TONY RAY
R RESTRICTED

PAINT-UP
FIX-UP
LOANS!
See your Gateway Banker personally • Member F.D.I.C.
gb
gateway bank & trust

NU Facilities Part Of Hassle

When your school's swimming and diving team finishes last in the Big Eight Conference for five consecutive years there certainly is something wrong with the program. That's the easy criticism. Fire the coach and everything will be all right.

That is, in effect, what some members of Coach John Reta's 1976 Cornhusker team said Monday when they publicly criticized him. Let's examine the problem.

I feel qualified to discuss a swimming program and what makes it tick because I covered Indiana University swimming for 15 years before heading for Nebraska. The situation there is similar in many respects to the one here.

First of all, Indiana had a dingy, dark, poor facility. Indiana had never so much as even won a Big Ten Conference swimming championship. That usually was won by Michigan.

Since 1961, Indiana hasn't lost a Big Ten title and has won six NCAA championships. Why? For one thing, three years prior to winning its first conference crown, a bright, new pool was opened.

Recruiting became easier for Coach Jim "Doc" Counsilman. You may say he's one of the best, which he is, but he had no reputation when he became coach. In fact, some school administrators had their own candidates and didn't want him.

Big Eight Blanked

Doc went to work and started winning as soon as his recruiting efforts began paying off. So will John Reta if he's given the same opportunity — adequate number of scholarships and adequate money to recruit. But he won't do it with Nebraskans. Counsilman didn't do it with Hoosiers.

Despite the fact that Indiana has twice the population of Nebraska, very, very few swimmers who were products of Indiana high schools became world class. I can name only one. Can you name a native Nebraskan who became an Olympic swimming champion?



Sports Signals

By Bob Owens
Star Sports Editor

Most of Counsilman's champions came from California or Illinois or Michigan, three of the nation's most populous states. That's where Nebraska is going to have to get its future champions.

In fact, the whole Big Eight suffers from a lack of world class swimmers. How many points did the conference score in the recent NCAA meet? How many points did it score in last year's NCAA meet? The answer in both cases is zero.

The Big Eight area just isn't one that produces great swimmers in great numbers. Perhaps the reason is population, or perhaps the lack of good age group and high school programs. The problem just isn't only in Nebraska.

Colorado Top Prep State

A year ago, Colorado produced the best overall group of swimmers from states in which Big Eight universities are located. Yet, the Buffaloes finished fifth in this year's conference meet.

Nebraska had only two best performances in a mythical high school meet involving Big Eight states. Both were relay teams. Colorado would have won the meet with 53 points. Other finishes: 2. Missouri 51; tie for third between Nebraska and Oklahoma, 40 each; 5. Kansas 38; 6. Iowa 36.

Ironically, Iowa State won this year's conference swim title, but the Cyclones have a facility that was good enough to host the NCAA meet in 1971 and their recruiting has been about 50-50 from out of state.

Only 19 high schools in Nebraska scored points in the state meet this season. Very few age group programs exist in the state. That's where great swimmers are made — not in college.

Population probably is the answer, and with Nebraska's winter weather, that problem probably never will be solved. The state has grown just slightly under a half million in 70 years.

California, which had more residents in 1900 than Nebraska has today (1,485,053 to 1,483,791) has grown to 18,468,081 (1970 census). The numbers game will be difficult to overcome.

Reta Replies To Accusations

By KEN HAMBLETON
Star Sports Writer

The recent controversy between some members of the Nebraska swimming team and coach John Reta appears to have all the problems of a classic labor-management battle

The swimmers, with the exception of one team member, met with Nebraska Athletic Director Bob Devaney Monday and presented a list of 15 points they said publicize the belief that "all is not peaches and cream," according to a team member.

But those points (or complaints) may not reach Reta because he refuses to meet with seniors chosen to speak for the team.

"The future of the team is not to be determined by seniors because they won't be around next year," Reta said.

The seniors are the spokesmen for the team because, said senior swimmer Scott Ruser, "we're afraid that if the underclassmen speak up there may be reprisals against them scholarship-wise, and we're just insuring against that happening. But 11 of the 12 team members support the team action."

Ruser, who said he is the main spokesman because he was the first one contacted, said that a number of the differences are subjective but that the team believes that "people should know that there are deficiencies in the swimming program at Nebraska.

"Our reasons are based on the fact our record is so poor and we've finished last in the Big Eight the past five years. There is a lack of trust between the team and Coach Reta," Ruser said

One of the 15 points involved in the discussions with Devaney Monday was that "Reta offered full-ride scholarships two years ago to anyone on the team that finished in the top six in the Big Eight. One team member finished sixth in his event that year and didn't get a scholarship as promised," Ruser said.

Reta said the statement is only partially true. "We have through the years tried to give additional scholarship money to those individuals that finish in the top six in the Big Eight or go to the national meet, providing we have the scholarship to give. But that's the only condition, that we have money available."

Other concerns on the list question Reta's coaching techniques, his inability to recruit and keep Nebraska state champions on the team and his having a double standard for swimmers of different abilities.

Ruser said "that one guy comes to practice late and gets chewed out while a top swimmer comes to practice late and not much is said to him.

"Another point was that the better swimmers got more attention than others during practice."

"The good get chewed out along with the not-so-good," said Reta. "It's just that a good swimmer generally is the one that shows up for practice and on time."

Regarding other points on the list, Reta said, "I'm willing to stand on my record. I coached Lincoln Southeast to eight straight state championships and I feel we have improved consistently since I've been coaching here

"This is a complicated situation, but in talking individually with the swimmers who will be returning next year I'm optimistic we can advance the program," Reta said.

"We have some excellent young swimmers who are willing to pay the price it takes to excel, and with the new facility in the Sports Center, we should be able to solve a lot of problems," Reta said.

"I recently showed a prospect from Indiana our old four-lane pool and then showed him the new one," Reta said. "And he said there wouldn't be any way he would come here if the old pool was all there was."

Reta described scheduling problems in the past because a number of teams, including Big Eight members, had said the Coliseum facility was dangerous due to poor lighting and poor markings.

"If we couldn't get opponents to come here, then that meant we had to travel to get meets and that meant budget problems," Reta said. "Also a more attractive home schedule helps recruiting because the better the competition the better the swimmers are in the long run."

Two former state champions were left off of this year's team because, according to Reta, "one was too irregular in attending practice and the other became scholastically ineligible.

"But we're looking to the future and we hope to get as many state champions as we can. This year's juniors in high school were the best to come down the pike in a long time and we hope to get as many of the top swimmers as we can," Reta said. "You can't go handing out scholarships on potential anymore because the money is so tight But if a kid proves himself, he gets a reward, just like a walk-on in football or any other sport

"I've been criticized through the years by individuals and my office is always open in case anybody has a complaint," said Reta "There is no reason a kid can't come in and talk to me about a personal problem or something else. I just hope this thing gets cleared up soon, because the longer it goes on the more it hurts the program

"Six years ago Kansas State dropped its swimming program because the coach felt he could not compete with the conference and recommended the program either be beefed up or dropped," said Reta "Now there are three pools and a diving well unused because there is no intercollegiate swimming offered at K-State. I don't want to see that happen here."

In another side of the controversy, Devaney said he would not meet with the group of seniors. "There is no point in meeting with them since they won't be around next year," Devaney said Tuesday in a United Press International story The story also said Devaney said he understood that those who complained about Reta concerning his ability to coach and recruit, were "unsuccessful swimmers" who expect too much of the coach.

Members of the team contacted Tuesday evening denied the goal was to have Reta removed.

No. Platte: Little Fishing

One of a Series

By TOM VINT
Outdoor Editor

North Platte — Fishing in this part of the country is in a temporary period of nonactivity. That goes all the way from the fishermen to the fish.

Tom Golden, bait shop operator at North Platte's Lake Maloney said not many fishermen were out, nor had they been. Lindy/Little Joe Tackle Co. fishing pro Gary Roach found out why. The fish weren't out either.

"This lake is almost barren," Roach said after fishing Maloney all day Monday. "These fish just aren't here right now. What I think they do is move up the canal system on either side of this lake."

Lake Maloney is part of the Tri-County Irrigation system and also feeds a power generating station just north of here. The inflow and outflow canals are running full at this time of year, if not of water, then certainly of fish, according to the 12-year fishing guide and pro.

"We fished this lake all day long, ran the graph locator and didn't find a fish," Roach said. "If they would have been in the main lake, we would have at least seen them somewhere.

"We ran water from 25 feet to two feet and nothing. We had two hits all day long and both of those came in the outflow canal area. The only thing I can figure is they have headed into the canals."

Monday was the first day Roach had been skunked on his tour through Nebraska. He had figured the big lakes, such as Harlan County Reservoir and Lake McConaughy (our next stop on Wednesday, Thursday and Friday) would be the most difficult fishing.

"I'm told by the biologists and the people around the lake that Maloney has good fish populations," Roach said. "You couldn't prove it by me but then we couldn't get a boat back into the canal systems either."

Monte Madsen, head of the District IV fisheries department, added another puzzling tidbit to Roach's no-fish dilemma.

"This had been a really strange year for our netting operations, too," Madsen said. The Game and Parks Commission uses Maloney as its walleye brood stock operation. Fishery biologists run nets into the lake during the spawning period to catch spawners, milk out the eggs, then hatch the eggs at the North Platte fish hatchery.

"Last year during the netting we took about 1,500 fish," Madsen said. "This year we only netted about 300. We're going to have to run nets at Lake McConaughy to fill all our hatchery orders for walleye eggs. It's been a real funny year and I can't quite explain what's happened."

Roach had an inkling the weather had a lot to do with the nonactivity of the fish.

"Just since I've been here the past week or so there have been cold fronts moving through almost every day, or so it seems," said the Brainerd, Minn., native. "There is nothing in this world which turns fish off more than the kind of weather patterns we've been having."

Still, Roach feels Maloney could be a very good summer walleye lake.

"If it's got the walleye numbers, and the people around here seem to think it does, then the lake should be real good during the summer," he said. "There are a ton of bait fish in the lake and that's a good sign.

"The lake structure is good for summer walleye, too," he added. "There are some good breaks from 12-18 foot water and a couple of sunken islands which should hold good numbers of fish in the summer. I'd like to be here then instead of now."

Apparently that's what the fish have been thinking, too. They aren't on the breaks now but as Roach said, "You can bet they'll be there in the summer."

THE LINCOLN STAR
Sports
Wednesday,
April 21, 1976 29



STAFF PHOTO BY FRANK VARGA

Pair of Award Winners

Former Lincoln Public Schools athletic director Ralph Beechner, left, presents the fourth annual Beechner Coach of the Year Award to Lincoln High's Joyce Johnson Tuesday night at the KFOR Sportscaster Club banquet at the Lincoln Hilton. Lincoln sports enthusiast Lou Roper, right, was named KFOR Sportsman of the Year. Johnson coached Lincoln High to the state Class A volleyball championship last fall.

Rain Delays NU, NWU Baseball

Rain forced the postponement of two local baseball doubleheaders, a softball game and three American Association baseball games

The University of Nebraska-Lincoln doubleheader at Omaha with UNO has been rescheduled for 2 p.m. Wednesday The twin-bill between Nebraska Wesleyan and Dana at Blair has been re-set for Wednesday or Thursday afternoon, depending on the weather, at 2:30 p m

The Nebraska women's softball game with Tarkio was also postponed. No date was set for a game.

In the American Association, Denver at Tulsa and Evansville at Iowa were postponed due to rain and Indianapolis at Omaha was postponed due to cold weather.

Egan Fired; Nissalke In

HOUSTON (UPI) — Houston Rockets President and General Manager Ray Patterson Tuesday hired his Wisconsin buddy, much-traveled and controversial Tom Nissalke, to replace John Egan and coach the stagnant NBA team.

Patterson seized the chance to dump Egan when his three-year contract expired and grabbed Nissalke, a former charge he has wanted as his coach for many years.

Patterson coached Nissalke in high school at Wayland Academy in Beaver Dam, Wisc., and hired him in 1968 to be assistant coach of the NBA Milwaukee Bucks. The two have remained close even in the years their careers were separated.

"We've been friends for 25 years now," Nissalke said. "We've talked about everything for years. Ray is a guy who does not interfere. Any complaints he has he always talks them out."

Since 1972 Nissalke, 41, has stormed through four pro head coaching jobs. Most were successful and most set off sparks

"We're fortunate to have Tom available at this time" Patterson said Nissalke was working as a Bucks' scout after starting this season with the now-defunct Utah Stars

In a recent interview, Patterson said he would be the toughest boss Nissalke ever worked for

"I've known him 30 years I know every thing about him and he knows a lot about the way I operate For years we have talked on the phone about sensitive matters," he said

Patterson was tough in his appraisal of Nissalke's move from the Milwaukee assistant job to the head coaching job of the ABA Dallas Chaparrals

"For several seasons Tom got caught up with owners and general managers who wanted to coach" said Patterson, who often times this year loudly disagreed with Egan's game strategy.

Alvarez To Leave Lexington



Barry Alvarez
Going To Iowa

Lexington — Barry Alvarez, head football coach at Lexington High School the past two seasons, announced his resignation Tuesday to accept a similar position at Mason City, Iowa.

Finding it difficult to make a decision about leaving after his teams had compiled a 15-4 mark over his short tenure, Alvarez consulted University of Nebraska assistant coach John Melton since his recruiting duties cover that particular area.

"Coach Melton said the area was the best in the state of Iowa," Alvarez said. "He's the one who really helped me. He said I may never have another chance like this again.

"It's quite an emotional decision," added Alvarez, a former linebacker for Nebraska and assistant coach at Lincoln Northeast. "I must have changed my mind three times yesterday alone"

Alvarez says the town of 32,000 has just one public high school and the best physical plant he's ever seen.

"The funny thing was," he added. "I wasn't even looking for a job. The superintendent (former Lincolnite Roger Clough) called me and asked if I was interested and I said no. But eventually, he talked me into visiting the school.

"It's going to take a little rebuilding," Alvarez said. "It's not like when I stepped in here and was at the top already."

A successor to Alvarez is being sought, according to Lexington athletic director Ray Ehlers.

Jackson Gives Ultimatum

Page 30

Westphal Peps Suns' Win

Phoenix, Ariz. (UPI) — Paul Westphal and Keith Erickson combined for 70 points to lead the Phoenix Suns to a 130-114 victory and a 3-1 advantage over Seattle Tuesday night in their NBA Western Conference semifinal playoff series.

Westphal scored 39 points, tying his high since joining the Suns at the start of this season. Erickson, a veteran forward, came off the bench to score 31 points.

Alvan Adams had 17, Ricky Sobers 14 and Gar Heard 11 for the Suns, who never trailed in the game, which was tied only once at 6-6.

Fred Brown, who started for the Supersonics in contrast to his usual sixth man role, had 33. Tom Burleson added 26.

The Suns led 60-47 at halftime after shooting 49 per cent from the floor to 45 per cent for Seattle. Brown managed only eight points in 21 minutes of the first half.

Phoenix sprinted to its largest lead of the night, 90-69, in the closing seconds of the third quarter as Westphal had 12 points and Erickson 10 for the period.

Game five of the best-of-seven series will be in Seattle Sunday afternoon.

SEATTLE (114)
Norwood 3 5-9 11, Seals 2 1-3 5, Burleson 12 2-7 26, Brown 11 11-14 33, Watts 0 0-0 0, Bantom 3 3-4 9, Gilliam 1 2-4 4, Abdul-Aziz 8 6-7 22, Derline 0 0-0 0, Skinner 0 0-0 0, Hummer 2 0-0 4. Totals 47 30-48 114.
PHOENIX (130)
Heard 4 3-4 11, Perry 3 0-2 6, Adams 6 5-5 17, Sobers 5 4-4 14, Westphal 16 7-8 39, Awtrey 1 2-4 4, Erickson 12 9-13 31, Van Arsdale 2 4-4 8, Riley 0 0-0 0, Lumpkin 0 0-0 0. Totals 48 34-44 130.
Seattle 26 21 25 42—114
Phoenix 31 29 30 40—130
Fouled out: Norwood, Burleson, Watts, Bantom, Perry. Total fouls: Seattle 35, Phoenix 30. A: 13,036.

Met Homers Spark Brawl

By The Associated Press

St. Louis may have won the beanball battle, but the New York Mets—with two-run homers from Felix Millan, Del Unser and John Milner—won the war Tuesday night 8-0.

The homers, all in the first two innings, touched off the battle between Cards starter Lynn McGlothen, 1-2 and the victim of all three homers, and New York left-hander Jon Matlack, 2-0. McGlothen and Cards Manager Red Schoendienst were ejected along with New York infielder Bud Harrelson.

McGlothen first struck Unser with a pitch in the third inning and, in turn, was brushed back by Matlack in the Cards' half of the inning. Plate umpire Bruce Froemming warned Matlack, who drew the automatic $50 fine.

Continued on Page 30

Flyers Trounce Maple Leafs, 7-1

From News Wires

Don Saleski scored a hat trick including two goals in a 1:33 span of the second period, to lead the Philadelphia Flyers to a 7-1 rout of the Toronto Maple Leafs Tuesday night and a 3-2 advantage in their Stanley Cup quarterfinal playoff series.

The victory enabled the Islanders to bring the series home to Uniondale, N.Y., Thursday for the sixth game of the series.

Saleski's first goal, which came with teammate Dave Schultz in the penalty box, was a breakaway on Toronto goalie Wayne Thomas at 10:04 of the second period after Maple Leafs defenseman Borje Salming fell at his own blue line.

New York 4, Buffalo 3

New York defenseman Bert Marshall scored his first goal of the season with 19 seconds left in the game to lift the Islanders to a 4-3 victory over the Buffalo Sabres and a 3-2 lead in their best-of-seven series

The victory enabled the Islanders to bring the series home to Uniondale, N.Y., Thursday for the fifth game of the series.

With the contest tied 3-3 on an opposing pair of third-period goals, New York's Ed Westfall won a draw from Don Luce at the right faceoff circle. Andre St. Laurent chased the puck in back of the net and passed to Marshall at the left point. Marshall's shot sailed over the shoulder of Buffalo goalie Gerry Desjardins.

Boston 7, Los Angeles 1

Defenseman Brad Park, who underwent knee surgery less than seven weeks ago, scored two goals and assisted on two others in helping the Boston Bruins to a 7-1 victory over the Los Angeles Kings

Park scored a short-handed goal and later on a power play as the Bruins took a 3-2 lead in the best-of-seven quarter-final series The sixth game is scheduled for Los Angeles Thursday night

The Bruins spotted Los Angeles a 1-0 lead on Marcel Dionne's power play goal at 6:39 of the first period before storming back in sultry Boston Garden

Don Marcotte tied the score on a 20-footer at 17:41 Then Boston broke the game wide open with four goals in the second period and two more in the finale

Bobby Schmautz put Boston in front 2-1 with a goal on a perfect pass from Jean Ratelle in the opening minute of the middle period

NHL Summaries, Page 30

Warriors Smash Pistons In Opener

Oakland (UPI) — Phil Smith scored 15 of his game-high 26 points in a decisive second period and the defending champion Golden State Warriors crushed the Detroit Pistons 127-103 in the opener of their NBA playoff series Tuesday night

The best-of-seven Western Conference semi-final continues here Thursday night The Warriors are 6-0 against Detroit this season.

Detroit bolted to an early 18-12 lead, but the Warriors never trailed after a 12-0 spree gave them a 24-18 bulge with 3:49 to go in the opening period

Guard Charles Dudley came off the bench and scored four of those 12 points and had seven as Golden State showed a 34-31 lead entering the second quarter.

NBA All-Star Smith then took over and helped the Warriors outscore the Pistons 31-20 for a 65-51 lead at margin at the half.

Reserve forward Derrek Dickey also played a key role in the quarter, scoring five points in a 7-0 spree that gave Golden State breathing room

The onslaught continued in the second half, with the Warriors doing a fine defensive job and preventing the Pistons from penetrating

Ball-hawking Golden State had a total of 14 steals, guard Charles Johnson leading the way with four.

Rick Barry was off-target on his shooting, contributing only 13 points, but the Warriors' leader compensated with a game-high 14 assists.

Detroit's most serious threat in the second half came on a string of seven straight points that cut the Warriors' lead to 101-88 with 7:48 to go in the game

Charles Johnson then scored four points in an 8-0 binge that made it 109-88 with 5:30 remaining

Center Bob Lanier paced the Pistons with 18 points and also grabbed a game-high 16 rebounds Jamaal Wilkes added 16 points for the winners

DETROIT (103)
Eberhard 4 0-0 8, Rivers 4 4-4 12, Lanier 4 4-8 18, Barnett 5 1-1 11, Money 6 0-0 12, Clark 2 0-0 4, Porter 2 0-0 4, Metcalfe 1 1-3 3, Trapp 4 2-3 10, Brown 0 0-0 0, Dickerson 2 1-2 5, Thomas 0 0-0 0, Tyler 1 4-4 6. Totals 42 20-38 103
GOLDEN STATE (127)
Barry 6 5-7 17, Wilkes 7 2-2 16, Parks 5 2-2 12, Johnson 4 3-4 11, Smith 10 5-6 25, Dudley 4 2-2 10, Giminski 2 2-2 6, Williams 2 0-0 4, Murphy 2 0-0 4, Awtrey 1 2-4 4, Erickson 12 9-13 33, Davis 3 0-0 6, Hawkins 2 0-0 4. Totals 47 27-37 127
Detroit 21 20 24 38—103
Golden State 34 31 27 35—127
Total fouls: Detroit 31, Golden State 22. Fouled out: None. Technical: Dickey. A: 13,067

NEWSPAPERARCHIVE®
NEWSPAPERARCHIVE®

Television Programs

Programs are as listed by the stations.

3 NBC—Omaha KMTV.
Also carried 5 Lincoln CATV;

6 CBS—Omaha WOWT.

7 ABC—Omaha KETV.
Also carried 4 Lincoln CATV;

10 CBS— Lincoln KOLN.
Also carried 11 Lincoln CATV;

12 ETV—Lincoln KUON.
Also carried 13 Lincoln CATV;

9 Lincoln CATV Local Origin

C plus number is Lincoln cable channel.

•• Special Good Viewing (R) Repeat; (B) Black, no color

Morning Programs

Programs not seen daily are coded (M) for Monday, (T) for Tuesday, etc.

6:00 6 (M) The Christophers
(T) TV News Conference
(W) This is the Life
(Th) Bookshelf
(F) Camera on Mid-America
6:45 7 (W) UNO Scene
7:00 3 5 NBC Today Show
6 CBS Morning Hour
7 ABC Good Morning America—Hartman
10 11 Morning Show
12 13 ETV Sesame Street
8:00 6 10 11 CBS Kangaroo
12 13 ETV Educational
(M) Because of school holiday there will be a variety of special programs.
(T) Living Bill of Rights
(W) Social Studies Inservice
(Th,F) Netche
4 Good Morning America
8:30 12 13 ETV Netche
9:00 3 5 NBC Sweepstakes
6 4 Price is Right
7 Morning Movie:
(M) 'Where There's Life'
(T) 'Caught in the Draft'
(W) 'Ghost Breakers'
(Th) 'Sorrowful Jones'
(F) 'Fancy Pants'
10 11 Romper Room
12 13 ETV Educational
(T) Forest Town Fables
(W) Career Awareness
(Th) Cover to Cover
(F) Creation Station
9:15 12 13 ETV Educational
(T) Surveying Literature
(W) Tell Me Some More
(Th) Simply Science
(F) Cover to Cover
9:30 3 5 NBC High Rollers
10 11 Woman's World
12 13 ETV Educational
(T) Mulligan Stew
(W) Song Bag
(Th) Rules, Laws, Authority
(F) Letter People
9:45 12 13 ETV Educational
(T) Just Curious
(W) You Are
(Th) Exploring Literature
(F) Let's All Sing
10:00 3 5 NBC Wheel of Fortune
6 10 11 CBS Gambit
12 13 ETV Electric Co.
4 Ryan's Hope
2M Take Time
4I,4M Wheel of Fortune
9M I Dream of Jeannie
10:25 7 Martha's Kitchen
10:30 3 5 NBC Hollywood Sqs.
6 10 11 CBS Love of Life
7 4 Happy Days
12 13 ETV Educational
(T) Nebraska Now
(W) Yoo Hoo! Let's Sing
(Th) Enjoying Literature
(F) Touch a Rainbow
10:50 12 13 ETV Educational
(T) Slightly Scientific
(W) Zebra Wings
(Th) Legacy
(F) 1976
11:00 3 5 NBC Marble Machine
6 10 11 CBS Young & Rest.
7 4 ABC Let's Make A Deal
11:10 12 13 ETV Educational
(T) Matter of Fact
(W) Survival Economics
(Th) Self, Incorporated
(F) This Our Country
11:30 3 Conversations—Baillon
6 10 11 CBS Search
7 4 ABC All My Children
12 13 ETV Netche
(F) Justice for All
11:50 3 (M,F) Let it Grow

Afternoon Programs

12:00 Most Stations: News
7 Ryans' Hope
12 13 ETV Sesame Street
12:30 3 5 NBC Days of Life
6 10 11 CBS World Turns
7 4 ABC Rhyme & Reason
1:00 7 4 ABC $20,000 Pyramid
12 13 ETV Educational
(T) Nebraska Now
(W) Yoo Hoo! Let's Sing
(Th) Enjoying Literature
(F) Touch a Rainbow
1:20 12 13 ETV Educational
(T) Slightly Scientific
(W) Zebra Wings
(Th) Legacy
(F) 1976
1:30 3 5 NBC The Doctors
6 10 11 CBS Guiding Lite
7 4 ABC Break the Bank
1:40 12 13 ETV Educational
(T) Matter of Fact
(W) Survival Economics
(Th) Self, Incorporated
(F) This Our Country
2:00 3 5 NBC Another World
6 10 11 All in Family
7 4 ABC General Hospital
12 13 ETV Educational
(T) Forest Town Fables
(W) Career Awareness
(Th) Cover to Cover
(F) Creation Station
4 Movies:
(M) 'Marjoe'
(T) 'The Paper Man'
(W) 'Zorba the Greek'
(Th) 'Morgan'
(F) 'A Man Alone'
2:15 12 13 ETV Educational
(T) Surveying Literature
(W) Tell Me Some More
(Th) Simply Science
(F) Cover to Cover
2:30 6 10 11 CBS Match Game
7 4 ABC One Life to Live
12 13 ETV Educational
(T) Mulligan Stew
(W) Change Machine
(Th) Rules, Law, Authority
(F) Letter People
2:45 12 13 ETV Educational
(W) You Are
(Th) Exploring Literature
(F) Let's All Sing
3:00 3 5 NBC Somerset
6 Family Doctor
7 4 ABC Edge of Night
10 11 CBS Tattletales
12 13 ETV Educational
(T) American History
(W) Art America
(Th) Nebraska Heritage
3:30 3 The Flintstones
7 The Munsters
7 (W) Afterschool Special
'Blind Sunday'
10 11 Cartoon Corral
12 13 ETV Netche
(W) Social Studies Inservice
4 Mickey Mouse Club
4 (W) Call It Macaroni
5 Galloping Gourmet
2M Ryan's Hope
5M Movies
13K Adam 12
14I Little Rascals
4:00 3 Mickey Mouse Club
6 Dinah
7 Ironside
10 11 Mike Douglas
Cohost: John Davidson (M,T,W), Glen Campbell (Th,F)
12 13 ETV Mister Rogers
4 Lassie
4 (W) Afterschool Special
'Blind Sunday'
5 Get Smart
9 (M) Cable Journal
(T) Sports & Travel World
(W) Daytime
(Th) Modern Home Digest
(F) Cable Spotlight
4:30 3 Partridge Family
7 (W) The Munsters
12 13 ETV Electric Co.
4 Gilligan's Island
5 Bonanza

Wednesday Evening

5:00 3 Bewitched
7 News
12 13 ETV Sesame Street
4 Brady Bunch
9 Terrytoons
5:30 Most Stations: News
6:00 Most Stations: News
7 Brady Bunch
12 13 NPTV's Auction '76
Third statewide auction; preempts all regular programming
9 Board of Realtors
6:30 3 Candid Camera
6 Treasure Hunt
7 Adam 12—Drama
10 11 Hee Haw—Pt. II
4 To Tell the Truth
5 Concentration
8K Name That Tune
10K Let's Make a Deal
2M,13K Truth/Consequence
7:00 3 5 NBC Bob Hope
Olympic benefit from Montreal; Bing Crosby, Sammy Davis Jr., Shirley Jones
6 10 11 CBS Tony Orlando
Roy Clark, Ruth Buzzi
7 4 ABC New Original Wonder Woman
9 Movie—'A Man Alone'
8:00 6 10 11 CBS Cannon
Vietnam vet reopens murder case Cannon might have wanted to forget (R)
7 4 ABC Baretta
8:30 3 5 NBC Chico & the Man
9:00 3 5 NBC Hawk
Detective assigned to track down a self-styled reformer who thinks the ends justify the means — even homicide; Burt Reynolds
6 10 11 CBS Blue Knight
Bumper traps a mentally deranged sneak thief
7 4 ABC Starsky & Hutch
9 Movie—'Marjoe'
10:00 Most Stations: News
10:30 3 5 NBC Tonight Show
McLean Stevenson; Petula Clark
6 Movie—'The McMasters'
Black Civil War soldier returns to southwest only to meet prejudice everywhere; Burl Ives, Jack Palance
10 11 CBS Movie—Drama
'Project X'
Hieroglyphs from the Orient spell death for western world; Christopher George
4 Movie of the Week
'Day the Earth Moved'
10:45 7 The FBI—Drama
11:00 9 Movie—'The Paper Man'
11:50 7 Movie of the Week
'Day the Earth Moved'
12:00 3 5 NBC Tomorrow—Talk
Discussion of cancer cures
12:30 6 Mod Squad
1:00 9 Movie—Drama
'Zorba the Greek'

Exon Names 9 To Law Board

Nine Nebraskans were appointed to the state advisory council for the National Legal Services Corporation, according to an announcement Tuesday from Gov. J. J. Exon's office.

Exon appointed:

Jan Gauger and Bea Richmond, Lincoln; Doris Mendes, Michael Adams, Vlayton Byam and Robert Spire of Omaha; John Gale, North Platte; William Stewart Jr., Lexington; and Clark Nichols, Scottsbluff.

Gale, Spire, Stewart, Nichols and Byam were chosen from a list of attorneys supplied by the state bar association. The rest came from recommendations supplied by the state's legal aid societies.

The federal legal services corporation was created to provide funds for legal assistance in civil matters to persons financially unable to afford private counsel. The state advisory council assists in the effort.

Hua Sees Subversion

Hong Kong (UPI) — China's new Premier Hua Kuo-Feng denounced both the United States and the Soviet Union for "interference, control and subversion" in the Middle East.

GERMAN WAR SOUVENIRS WANTED
$ TOP CASH PAID FOR $
Medals • Blades • Insignia • Flags • Helmets
CALL OUR LOCAL APPRAISER
(402) 342-3075 Collect (24 hrs.)
Or write our main office (include tele. no.). Our local rep. in your city will visit you at your convenience.
— MILITARY MUSEUM —
Box 267 • Pomona, Calif. 91769

Nobel Winner To Lecture

A 1972 Nobel prize winner in chemistry will speak Friday at the 86th annual meeting of the Nebraska Academy of Science at Nebraska Wesleyan University.

Dr. Stanford Moore, a biochemistry professor at Rockefeller University, will speak at 1 p.m. in the Olin Lecture Hall. He will address chemistry-biology and medical dental researchers on "Experiments Stemming from Research on Pancreatic Ribonuclease."

Two bicentennial lectures also are scheduled for Friday.

"Our Changing Climate since 1776" will be held at 3:15 p.m. in Olin Lecture Hall B, and "Two Hundred Years of Agriculture in Nebraska" is scheduled for 8 p.m. in O'Donnell Auditorium.

At a banquet Friday evening in the Campus Center, the Academy will present a Friend of Science award and honor science talent search winners.

Toddler Killed Near Arcadia In Road Mishap

Arcadia (AP) — A rural Arcadia toddler was killed Monday afternoon when he fell from the cab of a road maintainer on a Custer County road near his parents farm about 4½ miles west of here, and was run over by the maintainer.

The victim was identified as Mark Armour, son of Mr. and Mrs. Benny Armour. The child would have been three years old on April 29th.

Investigators said the boy's father was operating the maintainer when the accident occurred.

Parkins To Star

Hollywood (UPI) — Barbara Parkins will star in "Shout at the Devil."

PUBLIC NOTICES

NOTICE TO BIDDERS: Sealed bids will be received by the Purchasing Department of the Lincoln Electric System, 1401 "O" Street, Lincoln, Nebraska, up to the hour of 10:00 A.M., Wednesday May 5, 1976, for the purchase of 70 ea. transformers. At that time the bids will be opened and read aloud at the City Council Chambers at the County-City Building. Plans and specifications may be obtained from the Lincoln Electric System Purchasing Department located at 721 "K" Street. Each bid must be accompanied by a **certified** check or bidder's bond in the sum of five (5) per cent of the total amount of the bid, made payable to the order of the Lincoln Electric System, as a guarantee of good faith. The Lincoln Electric System reserves the right to accept any bid, to reject any or all bids or to waive any defects in any bid.

William P. Cortney
Purchasing Agent

z32151—1T, April 21

NOTICE OF HEARING LINCOLN CITY-LANCASTER COUNTY PLANNING COMMISSION

Notice is hereby given that the Lincoln City-Lancaster County Planning Commission will hold a public hearing on Wednesday, April 28, 1976, at 2:30 P.M., City Council Chamber, County-City Building, 555 South 10th Street, on the following:

1. Application of Buckingham Development Co., for a special permit to construct a community unit plan on property described as parts of Lots 38 and 33, both Irregular Tracts, and the remaining portion of South Addition to College View, Buckingham South Addition and Buckingham South 1st Addition, generally located at 52nd and Old Cheney Road. (S.P. z755)

2. Application of the Lincoln Land and Mortage Co., for a special permit to construct a community unit plan, on property described as parts of Lots 13, 41, 49 and 30, Section 10-9-7, generally located at 70th and Pioneers. (S.P. z753)

3. Application of Ivan Ingwerson for a special permit to construct a community unit plan, on property described as the North 1440' of the SW¼ of Section 10-9-7, generally located at the 5100 block of South 70th Street. (S.P. z752)

4. Application of Phillip and Virginia Stettinger for a special permit to amend a community unit plan (special permit z573A) to exclude Lot 77 I.T., property generally described as Lots 13, 14, and 78, all Irregular Tracts, S½ of Section 21-10-6, generally located at 2000 West "Q" Street. (S.P. z753B)

5. Application of Vern Jansky for a special permit to amend special permits 283 and 531 on property described as Lots 53, 65, and 66, all Irregular Tracts, in the NE¼ of Section 14-9-6, generally located at 5901 South 14th Street. (SP). z531A)

Douglas E. Brogden
Planning Director

z32154-1T, April 21

NOTICE OF HEARING ON REPORT OF LINCOLN CITY-LANCASTER COUNTY PLANNING COMMISSION

Notice is hereby given that the City Council of the City of Lincoln, Nebraska, will hold a public hearing on Monday, April 26, 1976 at 7:30 p.m., in the Council Chambers, County-City Bldg., 555 So. 10th Street, to consider recommendations of the Lincoln City-Lancaster County Planning Commission.

1. Application of Mrs. L. R. Blankenship for a change of zone from G Local Business to A-2 Single Family on property described as the West 200 feet of the North 150 feet of Lot 8, Castleton Add., generally located on the southeast corner of 70th and Adams Streets. (Change of Zone No. 1464)

M. E. Spaedt, City Clerk

z32140—1T, April 21

NOTICE TO BIDDERS: Sealed bids will be received by the Purchasing Department of the Lincoln Electric System, 1401 "O" Street, Lincoln, Nebraska, up to the hour of 10:00 A.M., Wednesday April 28, 1976, for the purchase of 100,000 ft. of #8 copper wire. At that time the bids will be opened and read aloud at the City Council Chambers at the County-City Building. Plans and specifications may be obtained from the Lincoln Electric Purchasing Department located at 721 "K" Street. Each bid must be accompanied by a **certified** check or bidder's bond in the sum of five (5) per cent of the total amount of the bid, made payable to the order of the Lincoln Electric System, as a guarantee of good faith. The Lincoln Electric System reserves the right to accept any bid, to reject any or all bids or to waive any defects in any bid.

William P. Cortney
Purchasing Agent

z32152-1T, April 21

NOTICE TO BIDDERS

Sealed bids will be received in the office of the Purchasing Agent of the City of Lincoln, Nebraska, in Room B367, City-County Building, up to the hour of 10:00 o'clock, a.m., on Wednesday, MAY 5, 1976 furnishing Fire Arm Weapons for the City of Lincoln Police Department for the City of Lincoln, Nebraska in accordance with approved specifications which are on file.

Copies of the specifications may be obtained in the Purchasing Department.

Each bid must be accompanied by a certified check or bidders bond in the sum of five (5) percent of the total amount bid, made payable to the order of the City Treasurer, as a guarantee of good faith.

The City reserves the right to reject any or all bids and to waive any defect in bids.

W. W. Harvey, Purchasing Agent

z32149-1t, April 21

NOTICE OF INTENT TO FILE FOR RELEASE OF FUNDS

This request relates to the four projects: Low Interest Loan Subsidy and Pentzer Park Improvements, both located in the Clinton area, bounded by 27th Street on the west, Holdrege Street on the south, 33rd Street on the east, and Leighton Street on the north; Land Acquisition for West Lincoln Park, located in West Lincoln, bounded by First Street on the east, Cornhusker Highway to the south, I-80 to the west, and Belmont Avenue on the north; and Abandoned Building Removal Program to be located throughout the City of Lincoln.

All applicable environmental reviews and clearance for the above projects have been completed, as required by HUD. On April 29, 1976, a request and certification for funding of the above projects will be filed.

The City of Lincoln, Nebraska, will undertake the project described above with Block Grant funds from the U.S. Department of Housing and Urban Development (HUD), under TITLE I of the Housing and Community Development Act of 1974. City of Lincoln, Nebraska, is certifying to HUD that the City of Lincoln, Nebraska, and Mayor Helen Boosalis in her official capacity as Mayor, consent to accept the jurisdiction of the Federal courts if an action is brought to enforce responsibilities in relation to environmental reviews, decision making, and action; and that these responsibilities have been satisfied. The legal effect of the certification is that upon its approval, City of Lincoln, Nebraska, may use the Block Grant funds, and HUD will have satisfied its responsibilities under the National Environmental Policy Act of 1969. HUD will accept an objection to its approval of the release of funds and acceptance on the certification only if it is on one of the following bases: (a) That the certification was not in fact executed by the chief executive officer or other officer of applicant approved by HUD; (b) that applicant's environmental review record for the project indicates omission of a required decision, finding, or step applicable to the project in the environmental review process. Objections must be prepared and submitted in accordance with the required procedure and may be addressed to HUD at the Omaha Area Office, 7100 W. Center Road, Omaha, Nebraska 68106. Objections to the release of funds on bases other than those stated above will not be considered by HUD. No objection received after May 14, 1976, will be considered by HUD.

The applicant is the City of Lincoln, Nebraska; Mayor Helen Boosalis.

z32137-1T, April 21

NEW CAR TIRE SALE

GENERAL TIRE

STEEL BELTED RADIAL

$44.95

Size BR78-13
Tbls Whitewall
Plus $2.11
Fed. Ex. Tax

NEW CAR TIRE DEAL #1



Size	Regular Low Price	SALE PRICE	Fed. Ex. Tax
BR78-13	$59.95	$44.95	$2.11
CR78-14	$64.95	$48.95	$2.31
DR78-14	$70.95	$52.95	$2.42
ER78-14	$72.95	$54.95	$2.49
FR78-14	$73.95	$55.95	$2.69
GR78-14	$80.95	$60.95	$2.89

Size	Regular Low Price	SALE PRICE	Fed. Ex. Tax
HR78-14	$87.95	$65.95	$3.07
GR78-15	$82.95	$61.95	$2.97
JR78-15	$95.95	$71.95	$3.31
LR78-15	$99.95	$74.95	$3.47
GR70-15	$82.95	$61.95	$3.13

Blackwalls $4 to $7 less per tire, depending on size.

The General Dual Steel II is the finest long mileage passenger tire General has ever made. Built with two steel belts for road hazard protection, and a tough two-ply polyester cord body.



NEW CAR TIRE DEAL #2

GLASS BELTED

2 for $45.90

Size A78-13
Tbls Blackwall
Plus $1.75
Fed. Ex. Tax
per tire

Size	Regular Low Pair Price	PAIR SALE PRICE	Fed. Ex. Tax Per Tire
A78-13	$51.90	$45.90	$1.75
C78-14	$57.90	$51.90	$2.05
E78-14	$59.90	$53.90	$2.27
F78-14	$65.90	$59.90	$2.43
G78-14	$67.90	$61.90	$2.60
H78-14	$73.90	$65.90	$2.83
E78-15	$65.90	$59.90	$2.40

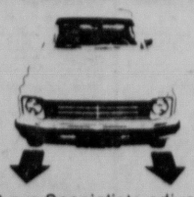
Size	Regular Low Pair Price	PAIR SALE PRICE	Fed. Ex. Tax Per Tire
F78-15	$67.90	$61.90	$2.54
G78-15	$69.90	$63.90	$2.65
H78-15	$75.90	$67.90	$2.87
J78-15	$77.90	$69.90	$3.03
L78-15	$81.90	$73.90	$3.14
P155/80D13	$59.90	$53.90	$1.46

Whitewalls $2 to $3 more per tire, depending on size.

The General Jumbo 780 features two glass belts, a two-ply polyester cord body, and a multi-rib tread. It's designed to provide long mileage, easy handling, and traction on both wet or dry surfaces.

New car tire sale ends April 24th

Front-End Alignment



This Week Only!
$10.95 (SAVE $4.00)
ALL AMERICAN CARS

Let our Specialists adjust Caster, Camber, Toe-In and Toe-Out settings to car manufacturer's specifications, safety-check the steering and road test your car. You'll be glad you did! Parts extra if needed.

Bamboo Leaf Rake



$1.49 each

- 18-inch wide rake
- Lightweight, strong
- Triple reinforced with corrugated steel spreaders, plastic coated wire separators and cross slats • High quality smooth lacquered handle.
- Steel socketed assembly with locking figure 8 metal loop.

Charge it at General

auto-charge PLAN
BUY IN TIME
BUY ON TIME

We also honor
- Master Charge
- BankAmericard
- Diners Club
- American Express

Rain Check: Should our supply of some sizes or lines run short during this event, we will honor any orders placed now for future delivery at the advertised price.

GENERAL TIRE

Priced as shown at General Tire Stores. Competitively priced at independent dealers displaying the General Sign.

GENERAL TIRE SERVICE
10th & M Street, Lincoln
FREE PARKING AT EAST SIDE OF BUILDING

OPEN
7:30-5:30 Daily
7:30-1:00 Sat.

Sooner or later, you'll own Generals

STAY HOME TONIGHT AND BUY SOMETHING ON TV

. . . 6 PM TONIGHT ON NEBRASKA ETV (5 PM MOUNTAIN)

It's time for the 1976 Nebraskans for Public Television Auction! . . . and the auction train is loaded this year with goods and services from merchants across the state. Auction proceeds support Public TV programming in Nebraska. Watch each night from 6 PM til signoff (5 PM Mountain) and bid on a bargain.

Channel 12 Lincoln
Channel 3 Lexington
Channel 9 North Platte
Channel 19 Norfolk
Channel 12 Merriman
Channel 29 Hastings
Channel 26 Omaha
Channel 13 Alliance
Channel 7 Bassett

NPTV AUCTION

TONIGHT THRU SUN., APR. 25
5 NIGHTS OF BARGAIN TELEVISION

PAID FOR BY NEBRASKANS FOR PUBLIC TELEVISION

Morning Briefing



Phil Johnson
Salary Increase

Johnson Renews KC Pact

Kansas City Kings basketball coach **Phil Johnson** accepted a new one-year contract that includes a salary increase

Johnson, who first coached the Kings Nov 29 1973, has a 102-120 record, a 460 winning percentage The contract offer was made unanimously by the Kings' 11-man board of directors

Other Basketball

Kent Benson, Indiana s 6-11 all-American center, said he turned down a lucrative offer from the Atlanta Hawks and asked coach **Bobby Knight** to get the pros ' off my back

The Indiana-Ohio college All-Star basketball game will have a very familiar look to it The five starters on the NCAA championship Indiana team will be on the Hoosier team

Indiana coach **Bobby Knight** punned a red Indiana No 1 button on **President Ford** as he greeted the Indiana team in the White House Rose Garden before taking them on a tour of the Oval Office

Ten demonstrators were ejected from an American-Soviet Union basketball game in Indianola, Ia , after protesting the treatment of Jews in Russia

The president of the University of Nevada at Las Vegas confirmed that the NCAA is officially investigating the school s basketball program **Dr Donald Baeppler** said about half the questions relate to the three years that coach **Jerry Tarkanian** has been guiding the Rebels

Darrel Griffith, Parade magazine's choice as the top prep basketball player in the nation, said he signed a national letter of intent with the University of Louisville There was speculation that Griffith, a 6-4 forward would forego college and turn pro

The new Seattle American League baseball team is sponsoring a name-the-team contest Grand prize is two season tickets and an expense-paid trip to an AL city on the West coast during the first season of play

Entries, including a 23-word explanation of why the name is appropriate, should be sent to Name The Team, Seattle Professional Baseball, care of Kaye-Smith Enterprises at 2212 Fourth Ave , Seattle, 98121 Deadline is May 31

The Seattle Kingdome may get a halo King County officials favor illuminating the exterior of the dome at night, but funds are not available at this time

James "Lou" Gorman, the No 2 man in the Kansas City Royals organization, was named director of baseball operations for Seattle s new team The Royals promoted **John Schuerholz** into Gorman s job of director of scouting and player development

Football

Florida A&M University announced it has taken disciplinary action against athletic director **Hansel E. Tookes** and said his football team has been barred from appearing on NCAA-controlled telecasts this season The action was taken because Tookes allowed last December s Orange Blossom Classic football game with Kentucky State to be telecast without NCAA approval

Percy Penn a football official for the Southwest Conference, has filed a $1 million libel suit against Tulsa Tribune sports editor **Bob Hartzell** for statements in a column last September about his officiating at the Tulsa-Arkansas football game

Eddie Sheets, a linebacker for the WFL Florida Blazers in 1974 and former Kansas player, signed with the Washington Redskins.

Baseball

Jim Slaton, who finished last season with eight straight losses, started this season on the right track, pitching two shutouts and being named as the season's first American League player of the week

A three-judge California District Court of Appeals panel will hear oral arguments from lawyers for Oakland A's owner **Charles O Finley,** who wants **Catfish Hunter** back, and from Hunter's side Finley has declared he'll take the case all the way to the U S Supreme Court if necessary

Hockey

Clarence Campbell, NHL president, said violence in the sport may lead to "booking" of players as is done in soccer An official in the stands watches for general misconduct and can recommend punishment if it is needed

Campbell was one of five men charged by a justice of the peace in Ottawa with defrauding the Canadian government in connection with a stock transaction

Winger **Hank Nowak** suffered a 25-stitch cut on his left hand in the second period of the Boston Bruins-Los Angeles Kings playoff game

The suspension imposed last week on Calgary Cowboys coach **Joe Crozier** was lifted by WHA president **Ben Hatskin.**

Other Sports

Center **Bobby Clarke** of the Philadelphia Flyers has been named the National Hockey League's player of the year for the third time in four years by the Sporting News Members of the all-star team include left wing **Bill Barber** of the Flyers, right wing **Guy Lafleur** of Montreal defensemen **Denis Potvin** of the New York Islanders and **Brad Park** of Boston and goalie **Ken Dryden** of Montreal Central **Bryan Trottier** of the Islanders was named NHL Rookie of the Year

The Indianapolis Speedway said 70 cars, nine more than last year, will challenge for the 33 starting places in the "500 May 30

Marty Sudzina, 24, an unemployed steel worker from Duquesne, Pa , won the 26-mile marathon that is the mitual event of the 82nd annual Penn Relays Over 190 runners were entered in the race but only 133 started, with temperatures in the high 80s, and only 48 finished

The possibility of **Muhammad Ali** facing **Ken Norton** in a world heavyweight title fight in the Cleveland area in September is "very, very bright ' according to promoter **Don King**

Five of Japan s top female bowlers will attempt to steal the show when the richest prize in the history of women's bowling goes up for grabs in the $86,000 Women's World Invitational Bowlers representing the Philippine Islands Mexico Canada, Germany, Austria and Venezuela are also entered along with the top American pro tour ladies

Oakland Raiders defensive back **George Atkinson** was acquitted of bank embezzlement-larceny charges by a federal jury

The high school track coach for world record sprinter **Houston McTear** was arrested on a charge of sexual battery involving a 16-year-old girl **William Willoughby** was released on $1,000 bond

Reggie: 2 Days Left

Baltimore (UPI) – Slugger Reggie Jackson saying a man has got to do what he s got to do has given the Baltimore Orioles two days to sign him or he will sit out the season and play for another team next year it was reported Tuesday

The Baltimore Evening Sun quoted Jackson as saying in a telephone interview that he had two long telephone negotiating sessions with Orioles general manager Hank Peters, but that no progress was made.

Peters confirmed that he has talked "at length" with Jackson and his agent, Gary Walker, and that nothing was decided, except to talk some more

'We're still trying to work something out," said Peters, who added he has no confirmed plans to go to Arizona, where Jackson is staying, or the West Coast

It has been reported that Jackson wants a five-year, $3 million contract He told the Evening Sun that the Orioles have not changed their original offer which has not been disclosed

"Nobody has changed the numbers " he told Evening Sun sportswriter Michael Janofsky

Baseball Standings

National League

East	W	L	Pct	GB
Pittsburgh	6	2	750	–
Philadelphia	4	3	571	1 1/2
New York	6	5	545	1 1/2
Chicago	4	5	444	2 1/2
Montreal	3	5	375	3
St Louis	3	6	333	3 1/2
West				
Houston	7	5	583	–
Cincinnati	5	4	556	1/2
Atlanta	5	4	556	1/2
San Francisco	5	4	556	1/2
San Diego	5	5	500	1
Los Angeles	5	5	500	1
	2	7	222	3 1/2

Tuesday's Results

Philadelphia 5 Pittsburgh 1
San Francisco 12 Atlanta 11 10 innings, night
San Diego 7 Cincinnati 5 night
New York 8 St Louis 0 night
Los Angeles 6 Houston 3 night
Montreal at Chicago ppd rain and cold

Wednesday's Games (All Times EST)

San Diego (Wehrmeister 0-1) at Cincinnati (Norman 2-0) 12 30 p m
Philadelphia (Carlton 0-1) at Pittsburgh (Medich 1-0 12 35 p m
Montreal (Eryman 1-1) at Chicago (Zahn 0-0 2 30 p m
New York (Lolich 0-2) at St Louis (Forsch 0-0 1 30 p m
San Francisco (J Barr 1-0) at Atlanta (Ruthven 2-0) 7 35 p m
Los Angeles (John 0-1) at Houston (Richard 2-1) 8 35 p m

Thursday's Games

Montreal at Chicago
Los Angeles at Houston night
(only games scheduled)

Mets 8, Cardinals 0

NEW YORK	ab	r	h	bi
Garrett 3b	5	1	2	1
Millan 2b	6	2	3	2
Milner lf	2	1	1	2
Avala rf	1	0	0	0
Kranepool 1b	3	1	1	0
Torre 1b	2	0	1	1
Kingman rf	3	0	0	0
Boisclair lf	2	0	0	0
Unser cf	4	1	1	2
Grote c	4	1	3	0
Phillips ss	5	0	2	0
Matlack p	4	1	0	0
Totals	**41**	**8**	**14**	**8**

ST LOUIS	ab	r	h	bi
McBride cf	2	0	1	0
Wallace p	0	0	0	0
Clary ph	1	0	0	0
Proly p	0	0	0	0
Crawford ph	1	0	0	0
Curtis p	0	0	0	0
Kessinger ss	4	0	1	0
Anderson lf	3	0	1	0
Simmons c	3	0	0	0
Rudolph c	1	0	0	0
Smith rf	3	0	1	0
Cruz 3b	4	0	1	0
Hernandz 1b	4	0	0	0
Harris 2b	2	0	1	0
McGlothen p	1	0	0	0
Frisella p	0	0	0	0
Melendez cf	2	0	0	0
Totals	**31**	**0**	**6**	**0**

New York	420 000 011 — 8
St Louis	000 000 000 — 0

E Harris DP New York 2 St Louis 1 LOB New York 12 St Louis 7 2B Kranepool Anderson Smith 3B Torre HR Millan (1) Unser (2) Milner (3)

	IP	H	R	ER	BB	SO
Matlack W 2-0	9	6	0	0	3	7
McGlothen L 1-2	3	6	6	4	1	2
Frisella	2	1	0	0	1	1
Wallace	1	1	0	0	1	1
Proly	2	3	1	1	1	0
Curtis	1	3	1	1	0	1

McGlothen pitched to one batter in 4th
HBP by McGlothen (Unser) by McGlothen (Matlack) WP Wallace
T 2 34 A 7 260

Phillies 5, Pirates 1

PHILADELPHIA	ab	r	h	bi
Cash 2b	4	1	1	0
Maddox cf	4	0	2	1
Brown rf	2	0	1	0
Luzinski lf	3	0	1	1
Martin lf	1	0	0	0
Allen 1b	5	0	0	0
Schmidt 3b	4	1	1	1
Boone c	3	1	2	0
Harmon ss	3	1	1	0
Kaat p	3	1	1	2
Totals	**32**	**5**	**10**	**5**

PITTSBURGH	ab	r	h	bi
Taveras ss	4	0	2	1
Sanguillen c	4	0	0	0
Robinson cf	4	0	0	0
Stargell 1b	3	0	1	0
Giusti p	0	0	0	0
Zisk lf	4	0	1	0
Parker rf	4	0	1	0
Stennett 2b	4	0	0	0
Helms 3b	3	0	0	0
Candelaria p	1	0	0	0
Tekulve p	1	0	0	0
Kison p	0	0	0	0
Dyer c	1	1	1	0
Totals	**33**	**1**	**6**	**1**

Philadelphia	001 103 000 — 5
Pittsburgh	000 000 010 — 1

E Schmidt DP Philadelphia 1 Pittsburgh 2 LOB Philadelphia 9 Pittsburgh 6 2B Maddox 2 Boone Kaat Dyer HR Schmidt (7) S Harmon SF Luzinski

	IP	H	R	ER	BB	SO
Kaat W 1-1	9	6	1	1	1	5
Candelaria L 0-1	4	4	2	2	6	0
Tekulve	2	4	3	3	0	2
Kison	2	1	0	0	0	2
Giusti	1	1	0	0	1	1

Candelaria pitched to 2 batters in 5th
T 1 47 A 8 800

Padres 7, Reds 5

SAN DIEGO	ab	r	h	bi
Grubb lf	5	2	2	0
Fuentes 2b	3	1	2	0
WDavis cf	4	2	2	2
McCovey 1b	4	0	1	0
Ivie 1b	0	1	0	0
Winfield rf	4	1	0	0
Rader 3b	2	0	0	1
Torres ss	3	0	1	1
Ticklear ph	1	0	0	0
Hernandz ss	0	0	0	0
Kendall c	3	0	0	0
Turner ph	1	0	1	2
BDavis c	0	0	0	0
Greif p	3	0	0	0
Dupree p	0	0	0	0
Tomlin p	0	0	0	0
Metzger p	1	0	0	0
Totals	**34**	**7**	**9**	**6**

CINCINNATI	ab	r	h	bi
Rose 3b	3	0	0	0
Griffey rf	4	0	1	2
Morgan 2b	3	0	1	0
Perez 1b	4	0	0	0
Foster lf	4	1	1	0
Concepcion ss	3	1	0	0
Geronimo cf	4	1	2	0
Plummer c	2	0	0	0
Bench c	1	1	0	1
Billingham p	1	0	0	0
Lum ph	1	0	0	0
Zachary p	0	0	0	0
Driessen ph	1	1	1	2
Borbon p	0	0	0	0
McEnaney p	0	0	0	0
Eastwick p	0	0	0	0
Yongblid ph	1	0	0	0
Alcala p	0	0	0	0
Totals	**32**	**5**	**6**	**5**

San Diego	200 110 030 — 7
Cincinnati	000 000 500 — 5

E McEnaney LOB San Diego 5 Cincinnati 8 2B WDavis Geronimo Morgan SB Morgan S Fuentes 2

	IP	H	R	ER	BB	SO
Greif	6	4	3	3	4	2
Dupree	0	1	2	2	1	0
Tomlin	1 3	1	0	0	0	0
Metzger W 1-0	2 2 3	0	0	0	2	2
Billingham	5	7	4	4	0	2
Zachary	2	0	0	0	0	3
Borbon	0	1	1	0	0	0
McEnaney L 0-1	0	0	2	0	1	0
Eastwick	1	1	0	0	1	1
Alcala	1	0	0	0	0	0

Greif pitched to 3 batters in 7th
Dupree pitched to 2 batters in 7th
Borbon pitched to 1 batter in 8th
McEnaney pitched to 2 batters in 8th
HBP by Billingham (Rader) by Tomlin (Rose) WP Billingham
T 2 36 A 18 126

Giants 12, Braves 11

SAN FRANCISCO	ab	r	h	bi
Joshua cf	5	1	2	0
Thomas 2b	5	1	1	1
Murcer rf	6	1	1	1
Matthews lf	6	4	4	3
Montanez 1b	6	1	1	0
Speier ss	5	2	3	2
Pe tz 3b	5	0	3	2
Robinson pr	0	0	0	0
Halicki p	0	0	0	0
Rader c	5	0	1	3
Caldwell p	1	0	0	0
Heaverlo p	0	0	0	0
Thomasson ph	1	0	1	0
Minton p	0	0	0	0
Adams ph	1	1	1	0
Moffitt p	0	0	0	0
Arnold ph	1	1	1	0
Lavelle p	0	0	0	0
Ontiveros 3b	1	0	0	0
Totals	**48**	**12**	**19**	**12**

ATLANTA	ab	r	h	bi
Office cf	6	0	1	0
Royster 3b	1	0	0	0
Gilbreath 3b	3	0	2	1
May ph	1	0	0	0
Evans 1b	5	0	2	0
Perez 3b	0	0	0	0
Henderson rf	6	3	4	1
Lacy 2b	4	2	2	1
Pocoroba c	6	3	3	3
Chaney ss	1	1	0	1
Niekro p	2	1	1	3
Torrealba p	1	0	0	0
Sosa p	1	0	0	0
Totals	**42**	**13**	**15**	**8**

San Francisco	018 323 011 1 — 12
Atlanta	035 201 000 0 — 11

E Caldwell Rader Wynn 3 Lavelle DP Atlanta 1 LOB San Francisco 9 Atlanta 11 2B Thomasson Pocoroba Gilbreath Joshua Rader 3B Lacy HR Matthews 2 (3) Henderson (2) S-Niekro SF Thomas

	IP	H	R	ER	BB	SO
Caldwell	2 1/3	6	7	4	3	3
Heaverlo	2/3	1	1	0	0	1
Minton	2	4	2	2	1	0
Moffitt	2	3	1	1	2	0
Lavelle	1	1	0	0	2	0
Halicki W 1-2	2	0	0	0	1	1
Niekro	5	1	7	7	1	3
Torrealba	2	4	3	2	0	0
Sosa L 1-1	3	4	2	2	1	2

Niekro pitched to 2 batters in 6th
WP Caldwell Heaverlo Torrealba
Balk Niekro PB T 3 40 A 7,895

Dodgers 6, Astros 3

LOS ANGELES	ab	r	h	bi
Buckner lf	5	2	2	0
Sizemore 2b	5	0	0	0
Baker cf	5	1	2	2
Garvey 1b	5	1	3	1
Cey 3b	2	1	0	0
Thompson c	4	1	2	0
Rodriguez c	1	0	0	0
Hall cf	4	0	2	2
Doyle ss	4	0	0	0
Rhoden p	2	0	0	0
Goodson ph	1	0	1	1
Marshall p	1	0	0	0
Totals	**39**	**6**	**12**	**6**

HOUSTON	ab	r	h	bi
Mumphrey 2b	4	0	1	0
Cabell 3b	5	0	1	0
Cedeno cf	4	1	1	0
Watson 1b	3	1	1	0
Johnson c	3	0	1	0
JCruz lf	4	0	0	1
Gross rf	4	1	2	1
Metzger ss	4	0	2	0
Niekro p	1	0	0	0
Howard ph	1	0	1	0
Bouwens ph	1	0	0	0
Hardy p	0	0	0	0
Roberts ph	1	0	0	0
Totals	**35**	**3**	**10**	**2**

Los Angeles	021 001 002 — 6
Houston	000 002 001 — 3

DP Los Angeles 2 LOB Los Angeles 9 Houston 5 2B Baker Cabell Garvey 3B Hale SB Buckner 2 Hale

	IP	H	R	ER	BB	SO
Rhoden W 1-0	5	5	0	0	0	2
Marshall	4	5	2	2	3	
Sutton L 1-2	5	5	3	3	1	4
Goodson			1	1		
Hardy	2	4	2	2	1	2
Save Marshall (2)			PB Johnson 2			

Rodriguez T 2 4 A 10 885

Feature Races

At Pimlico

Solo Bunny	18 60 9 00 3 40
Hi Ho Landing	6 40 3 00
Trial Landing	2 60

Pro Hockey

NHL Summaries

Islanders 4, Sabres 3

NY Islanders	2	0	2—4
Buffalo	2	0	1—3

First period—1 Buffalo Martin 4 (Perreault Schoenfeld) 5 37 2 Buffalo Gare 5 (Luce Korab) 6 57 3 New York St Laurent 1 (Howatt) 7 40 4 New York Persad (Drouin D Potvin) 14 10 Penalties Robert 12 20 Ramsay 12 44 Lewis (major misconduct game misconduct) 18 20 Fogolin major misconduct) 18 20

Second period—No scoring Penalties Gilles 56 Korab 56 Howatt major) 4 06 McIntosh (minor major) 4 06 D Potvin 6 33 Hart 8 03 Smith served by J Potvin) 8 39 Gare 8 39

Third period—5 Buffalo Lorentz 1 (unassisted) 10 16 6 New York D Potvin 4 (Persaud Drouin) 15 32 7 New York Marshall 1 (St Laurent Westfall) 19 41 Penalties Gare (double minor) 4 12 D Potvin 7 31 Howatt 14 23 Luce 14 23 J Potvin 16 08

Shots on goal by

NY Islanders	13	9	8—30
Buffalo	6	9	9—24

Goaltenders New York Smith Buffalo Desjardins
A 16 433

Flyers 7, Maple Leafs 1

Toronto	0	1	0—1
Philadelphia	1	3	3—7

First period—1 Philadelphia Barber 2 (Leach Clarke) 3 55 Penalties Bladon 0 25 Williams 0 25 Dupont 10 21 Garland 10 21 Bladon 13 20 Barber 16 35 Boucette (double minor) 16 35 Bladon 17 08 Dupont 18 40 Alexander 19 27

Second period—2 Philadelphia Saleski 2 (unassisted) 10 04 3 Toronto Neely 2 (Alexander Weir) 10 42 4 Philadelphia Dornhoefer 3 (Goodenough) 11 24 5 Philadelphia Saleski 3 (Kelly) 11 39 Penalties Williams 3 29 Schultz 8 48 Dornhoefer 15 12 Clarke 18 51

Third period—6 Philadelphia Saleski 4 (Kindrachuk) 4 17 7 Philadelphia Leach 3 (Crisp Joe Watson) 7 24 8 Philadelphia Leach 4 (Crisp Goddenough) 7 51 Penalties Dornhoefer 13 46 Williams (misconduct) 13 46 Schultz (misconduct) 13 46 Garland 16 09

Shots on goal by

Toronto	12	5	10—27
Philadelphia	16	13	9—38

Goaltenders Toronto Thomas McRae Philadelphia Parent
A 17 077

Bruins 7, Kings 1

Los Angeles	1	0	0—1
Boston	1	4	2—7

First period—1 Los Angeles Dionne 6 (Murdoch Gorniuk) 6 39 2 Boston Marcotte 3 (Schmautz Zanussi) 17 41 Penalties Nilsury 6 24 Murdoch 7 5 Schmautz (major) 7 51 Williams 8 00 Dowk 8 00 Nevin 12 43 Komadoski 17 54 Nowak 17 54

Second period—3 Boston Schmautz 3 (Ratelle) 0 55 4 Boyton Hodge 2 (Schmautz Park) 6 31 5 Zoston Park 2 (Savard Marcotte) 13 53 6 Boston Ratelle 5 (Bucyk Hodge 16 12 Penalties Kozak 1 06 Nilsury 1 06 Zenasky 6 04 O Reilly 7 52 Nilsury 9 34 Corrigan 11 36 Cashman 11 56 Wilson 16 17

Third period—7 Boyton Park 3 (Bucyk Ratelle) 9 03 8 Boston O Reilly 1 (Park) 10 46 Penalties Wilson 8 24 Hutchison 11 27 Komadoski 11 27 Schmautz 12 56 Kozak 15 19 Park 15 19 Komadoski 16 20 Edestrand 16 20 Hutchison 16 43

Shots on goal by

Los Angeles	6	10	4—20
Boston	18	8	14—40

Goaltenders Los Angeles Edwards Boston Cheevers
A 13 852

Feature Races

At Gulfstream

Pan Shot	3 80	2 80	2 20
Loop		4 20	2 60
Daisy Petal			2 40

Brewers 5, Royals 4

KANSAS CITY	ab	r	h	bi
Cowens rf	3	1	1	0
Otis cf	3	0	0	0
Brett 3b	2	1	0	0
Mayberry 1b	3	1	1	0
McRae dh	4	0	2	1
Rojas 2b	3	1	0	0
Poquette lf	3	0	0	0
White ss	4	0	1	1
Martinez c	4	0	0	0
Leonard p	0	0	0	0
Littell p	0	0	0	0
Totals	**29**	**4**	**5**	**2**

MILWAUKEE	ab	r	h	bi
Moore lf	2	0	1	1
Money 3b	3	0	0	1
Scott 1b	4	0	1	0
Porter c	3	0	0	0
Aaron dh	4	0	0	0
Lezcano cf	4	1	2	0
Sharp rf	2	1	1	0
Yount ss	3	2	2	1
Garcia 2b	3	1	2	2
Broberg p	0	0	0	0
Champion p	0	0	0	0
Rodriguez p	0	0	0	0
Totals	**28**	**5**	**9**	**5**

Kansas City	201 000 001 — 4
Milwaukee	040 100 00x — 5

E Lezcano Garcia DP Kansas City 2 Milwaukee 3 LOB Kansas City 5 Milwaukee 4 3B Cowens Lezcano Garcia SF Money

	IP	H	R	ER	BB	SO
Leonard L 0-1	5	8	5	5	3	1
Littell	3	1	0	0	1	5
Broberg W 1-0	5	2	3	2	4	1
Champion	3 1/3	2	1	1	2	1
Rodriguez	2/3	1	0	0	0	0

Save Rodriguez (2) HBP by Broberg (Cowens) T 2 46 A 4 092

Red Sox 12, Twins 3

MINNESOTA	ab	r	h	bi
Oliva 2b	0	0	0	0
Terrell 2b	2	1	0	0
Kusick ph	1	0	0	0
Randall 2b	0	0	0	0
Carew 1b	4	1	2	0
Braun dh	3	0	1	1
Hisle lf	4	0	0	0
Boylock cf	4	0	0	0
Wynegar c	4	0	0	0
McKay 3b	4	0	1	0
Ford rf	4	1	2	0
Thompson ss	4	0	2	1
Goltz p	0	0	0	0
Luebber p	0	0	0	0
Albury p	0	0	0	0
Totals	**34**	**3**	**8**	**2**

BOSTON	ab	r	h	bi
Carbo dh	3	1	1	0
Dillard dh	1	0	0	0
Doyle 2b	4	0	0	1
Rice lf	4	1	1	2
Lynn cf	3	1	1	1
Yastrzemski 1b	3	2	1	1
Fisk c	4	3	3	1
Evans rf	3	3	2	4
Petrocelli 3b	4	0	1	0
Burleson ss	3	1	1	1
Wise p	0	0	0	0
Totals	**32**	**12**	**11**	**11**

Minnesota	101 000 100 — 3
Boston	027 010 02x — 12

E Wynegar Fisk DP Minnesota 1 Boston 1 LOB Minnesota 6 Boston 2 2B Evans Carew 3B Lynn Ford HR Rice (2) Evans (2) Yastrzemski (1) Fisk (2) SB Carew YF Doyle Burleson

	IP	H	R	ER	BB	SO
Goltz L 0-1	2 1/3	7	8	7	1	1
Luebber	4 2/3	4	4	4	3	2
Albury	1	0	0	0	0	0
Wise W 1-1	9	8	3	2	2	3

Luebber pitched to 3 batters in 8th
T 2 23 A 22 147

Yankees 5, White Sox 4

CHICAGO	ab	r	h	bi
Kelly rf	5	1	1	1
Garr lf	5	0	1	0
Orta 3b	4	1	4	0
May dh	3	1	0	0
Spencer 1b	3	1	1	2
Jones ph	0	0	0	0
LJohnson 1b	0	0	0	0
Downing c	4	0	2	1
Brohamer 2b	3	0	0	0
Bradford ph	0	0	0	0
Stein 2b	0	0	0	0
Lemon cf	3	0	0	0
Dent ss	4	0	1	0
BJohnson p	0	0	0	0
Carroll p	0	0	0	0
Ellis p	0	0	0	0
Totals	**34**	**4**	**10**	**4**

NEW YORK	ab	r	h	bi
Rivers cf	5	1	1	1
White lf	4	1	1	0
Munson c	4	1	1	1
Chambliss 1b	4	0	1	1
Gamble rf	4	1	1	0
Nettles 3b	2	1	0	0
Piniella dh	3	1	2	1
Radin 2b	2	0	0	1
Mason ss	2	0	1	1
Coggins pr	0	0	0	0
Stanley ss	0	0	0	0
Ellis p	0	0	0	0
Martinez p	0	0	0	0
Tidrow p	0	0	0	0
Lyle p	0	0	0	0
Totals	**29**	**5**	**8**	**5**

Chicago	000 400 000 — 4
New York	032 000 00x — 5

E-Orta Downing Chambliss DP Chicago 1 New York 3 LOB Chicago 7 New York 3 2B Piniella Garr Spencer HR Kelly (1) SB-Orta White, MUnson Rivers SF Randolph Mason

	IP	H	R	ER	BB	SO
BJohnson L 1-1	2	5	5	5	1	1
Carroll	6	3	0	0	0	1
Ellis	2 1/3	2	0	0	0	1
Martinez W 1-0	5	3	0	0	3	1
Tidrow	2/3	1	0	0	0	0
Lyle	1	0	0	0	0	1

BJohnson pitched to 3 batters in 3rd.
Tidrow pitched to 1 batter in 9th
Save-Lyle (2) T 2 16 A 20 337

Indians 9, Rangers 1

TEXAS	ab	r	h	bi
Randle lf	5	0	0	0
Beniquez cf	4	1	2	0
Hargrove 1b	4	0	1	0
Grieve dh	4	0	2	1
Burroughs rf	4	0	0	0
Powell 1b	3	0	0	0
Cubbage 1b	3	0	0	0
Smalley ss	3	0	2	0
Sundberg c	2	0	0	0
Moates ph	0	0	0	0
Fahey c	1	0	1	0
Perry p	0	0	0	0
Hoerner p	0	0	0	0
Hargan p	0	0	0	0
Totals	**33**	**1**	**8**	**1**

CLEVELAND	ab	r	h	bi
Manning cf	4	1	1	0
Kuiper 2b	3	1	2	0
Bell 3b	4	1	2	1
Carty dh	4	0	1	1
Watts pr	0	1	0	0
Lowenstn dh	1	0	0	0

Rates

lines*	1 day	3 days	7 days	10 days
2	3.00	3.89	7.43	9.00
3	3.00	5.67	10.77	12.96
4	3.00	7.34	14.11	16.92
5	3.20	8.91	17.33	21.15

*Approximately 5 words per line

These are cash rates, for family ads, paid at the Want Ad counter & reflect prompt payment discount. National rate is 82¢ per line. Rates apply to consecutive insertions, no copy changes allowed.

Deadlines

Daily non-commercial ads are due before 5PM two days prior to publication. Sunday ads are due before noon Saturday. deadline for Monday & Tuesday ads is 1PM Saturday.

Cancellation deadline is 10AM the day preceding publication. To cancel an ad for Sunday, deadline is noon Saturday. For Monday Cancellations, deadline is 1PM Saturday.

Want Ad users should check their advertisements in the first issue and report any error at once to 473-7451. No allowance can be made after the first issue. The advertiser is responsible for duplicate ads ordered and will be charged accordingly.

The Journal-Star will not be responsible for damages resulting from any errors. When cancelling a Want-Ad, be sure to get a "cancellation number".

Office Hours

We are open 8am-5pm, Monday-Friday and 8am-1pm Saturday. closed Sundays.

473-7451

Announcements

101 Cemeteries/Lots

Cemetery lots for sale. Four on west slope at Lincoln Memorial Park. Phone 643-2625 Seward. 25

Lincoln Memorial 5 lots, ideal location, close to chapel, reasonable. Call after 5pm, 435-1431. 25

6 lots, Lincoln Memorial Park, Garden of Faith section. 466-4375. 30

Three choice lots, Memorial Park Cemetery. Address inquiries to P.O. Box 292 Superior, Nebraska. 68978. 4

Beautiful Section B, Lincoln Memorial, 8 lots next to road, very reasonable. 423-9229. 30

103 Card of Thanks

The family of Elizabeth Peterson wishes to express its appreciation to the many friends & relatives who during her recent illness & death expressed themselves with cards, visits, food, prayer, & memorials. A special thank you to the nurses on the second floor at Bethesda Hospital. Albert, Charlie, & Fred Peterson. 21

110 Funeral Directors

Lincoln Memorial
FUNERAL HOME
& CREMATORY
Also Serving
Umberger Sheaff Clientel
6800 So. 14th 474-1515
Adjoining Lincoln Memorial Park
21

Wadlow's
Mortuary
1225 L 432-6535

METCALF
FUNERAL HOME
27th & Que 432-5591

HODGMAN-SPLAIN
& ROBERTS
MORTUARY
488-0934 4040 A

ROPER & SONS
Mortuaries
4300 East "O" 432-1225
6037 Havelock 466-2831

126 Business Opportunities

Need money to invest in a going business, excellent return. 488-1110. 13

Will you be financially secure in 5 years at your present job?
"I WILL"
INTERESTED
TAKE ACTION!
Joel Bartels 475-3895
17

Nebr. School of Real Estate
Day Class Forming Immediately
Approved for Veterans Training
488-4036 488-9403 Eves.
22

Bar & grill, with Class C license, 4 bedroom home included. 60 miles southwest of Lincoln. Call 402-433-2101, ask for Ray. 25

New beauty shop, 3 stations & equipment for sale, rent or lease. Need for operator in this area. Panama, Neb., 763-3080, 763-3840. 25

CHECK THIS OUT!
Laundromat chain for sale. 3 locations all showing good net returns. Ideal for family type operation. Owner will help "First time Owner" learn the business. Call for details.
DOLE INVESTMENT CORP.
REALTY
Inez Nealy 488-9071 Office 466-2381
25

☆
ON "O" ST.
Express stop type gas station for lease. Immediate occupancy available. Call 467-2657. 16

For Sale — TV Service Shop, in business 10 years, good south Lincoln location. For details write Box 6196, Lincoln, Neb. 68506. 27

126 Business Opportunities

Interstate cafe for lease, available immediately, no investment, right party. Jacobs Service, 432-4224. 17

Lincoln Gateway needs a quality store to retail jewelry from the fabulous Indian Jewelry LTD collection. Guaranteed, exclusive, with full service provided. 754-4353, Beatrice. 27

HICKMAN. Barber shop 24 x 22 conc. blk. bldg. 25' x 175' lot. New roof, Real estate can be sold separately without fixtures. For further details, call Joanie Kuhn 483-1474 or FIRST REALTY 432-0343. 24

Lincoln distributorship for World Herald, excellent opportunity for man & wife with ambitious high school or UNL students at home. Requires bondable person & approximate investment of $9,000. Prompt inquiries will be contacted immediately. World Herald, Box 5411, Lincoln, Nebr. 30

132 Hobbies/Stamps/Coins

COLLECT STAMPS? Try Lynco Stamps, now open 1605 "O" St., 475-7139. 23

Buying used 50 states flag stamps, 3½¢ each, mail to Stamps, Box 80603, Lincoln, Nebr. 68501. 27

Selling wheat pennies, nickels, dimes. Wanted — old coins, silver. 488-7939. 24

142 Lost & Found

Lost dog, reward offered. 4 month old German Shepherd. Black & silver, female, Airpark. 799-2266. 12

Lost: female Siamese cat, green collar, black flea tag, vicinity of 17th & "G". Please call 475-7925. 17

Found — Black & white female dog, size of German Shepherd. Vicinity 56th & LeSalle. 489-8542. 22

☆
$100 reward for recovery of 3 brass letters removed from the NBC Center on 13th & "O". 472-4321. 23

Lost — radio controlled model airplane, red & white, 464-4160. Reward. 23

Lost; large neutered black & gray cat. Reward. 473-6281, 432-6975. 26

☆
REWARD — Lost, Black long-haired female cat, 3 years old, small size, no collar. Vicinity of 21 & Garfield. 474-1592 weekdays, 475-6176. 26

Lost: Man's gold Accutron watch with brown strap, reward. 471-2201. 27

Lost 1 brown briefcase, on "F" St. Call 475-6986 for reward. 29

Lost dog, 6 year old female, white-liver spots, knotted leather collar. Reward. 475-1358, 477-2254. 29

Lost. Male brown & white spotted, German shorthair pointer, vicinity of 61st & Vine, red collar, name "Riley". Reward. 464-8351 days, 466-5147 evenings. 23

Lost: Man's ring, rectangular ruby colored stone, at Ak-sar-ben. 464-2695. 22

Lost — Yellow short-haired cat, recently neutered, vicinity 63rd & Adams. Please call 464-3882. 30

Lost — 4 month old male Husky, vicinity 25th & "S", reward. 475-1240. 30

6 month old small breed, male dog, black with white throat, no collar, lost in vicinity of 71st & Logan. 466-7680. 25

Lost in area of 14th & Cornhusker, 4 month old Golden Retriever puppy. Black collar. Reward. 475-7871. 27

Found — Female Husky dog, 66th & Vine area. 464-4494 after 4pm. 22

Lost — 2 brown vinyl sofa cushions. Call 488-0293 evenings. Reward. 22

Found, Irish setter, near 56th & Holdrege, identify. 464-1533. 23

148 Personals

Klein-Repairing, selling, jewelry, watches, diamonds, Turquoise. 6009 Vine. 466-1337. 22

LOSE WEIGHT, stop smoking, Hypnosis. By appointment only. 474-1642. 22

There are two Wicker Worlds now. 1825 "O" & 5600 So. 48 (in conjunction with Lang's Depot). Open Sundays. Plant Sale Every Day. 22

148 Personals

Authorized representative, Electrolux Vacuum, sales-service. Roth. 1510 So. 12th, 477-1927. 28

McFields Cleaners — Specialize in weaving. A-1 alterations. Remodeling. 244 No. 10. 432-5441. 28

Special Sale! 25% off on entire stock of Green Plants. Cash-Carry. Community Floral, 70th & Vine, 1328 South St., 70th & "A". 28

NEBRASKA PRISONERS UNION Needed — Convicts & ex-convicts, non-convicts to form Nebraska Prisoners Union to work for fair prison conditions & treatment. Call W. Smith 112-554-2610, 112-457-5165, Omaha. A

Aldrups Inweaving — expert clothing repair, burns, tears, holes. 488-2523. 4

We repair Timex, Accutron, Seiko & other watches. Jewels, 1319½ O St. 5

Lincoln Sod & Swimming Pools, Inc. — Above ground pools by Doughboy — in ground pools by Clayton Lambert - chemicals - guardex - tabex - pool supplies. 1921 So. 17 — 489-4903, 475-2554. 7

Bills pressing? Let us help. Lincoln Financial Advisory. 477-6002. 13

Jaccards ¼ carat diamond, good condition, $150 or best offer. Call after 6pm 432-9749. 23

MORE THAN A SHAMPOO & SET for a glamorous lasting hair-do. Harper Methods Beauty Salon, expert care for the hair, scalp, skin & hands. 488-4855. 27

ATTENTION — Will the people who tried to buy green overstuffed set at Army Store please call 795-3654 mornings. 24

☆
COMING!
8 BIG
WEEKS!
A 200 year story of Nebraska, it's people and progress.
STARTS SUNDAY,
MAY 16
17

Easter comes & goes. Does it mean anything now? Call 435-3533. 24

Pay cash for old houses, any size, reasonable. Write 1916 Jefferson. 30

220 Dressmaking

Betty's Sewing Shop. Where Quality counts. Professional, dependable. Havelock. 466-6216. 5

Sewing and alterations for women and children. Call 432-8393. 20

240 Building & Contracting

Carpentry, remodeling, small jobs also. 477-7609. 25

☆
BASEMENT REPAIR
New installed, old repaired, brickwork of all kinds. All work guaranteed. References. 464-0085. 1

Brick or block work, new or repair, basements, brick sidewalks, veneers, planters, etc. 435-5629. 2

Basement repair, retaining walls, chimneys, water proofing, dirt around house, prompt service. 435-6192 or 432-1540. 2

HUGHES CONSTRUCTION
"We Do It All!"
Custom built cabinets, additions, remodeling, Block & brick work, concrete, retaining walls, garages, backfilling, landscaping. Residential or Commercial. Guaranteed & insured. Office — 432-9564. Home — 477-5462. 3

C. W. Construction
Carpentry, complete remodeling, residential/commercial. Misc. repairs, free estimates. 489-8447, 432-3709. 3

ROOFING
Free estimates on any job. 475-4762. 6

Complete Carpentry Service. Building & remodeling; kitchens; basements, garages & storage. 489-3780. 6

Remodeling — room additions, all small jobs welcome. Anytime, 475-5825. 12

Carpenters, experienced all phases of carpentry, reasonable, free estimates. 477-3149. 13

Fennel Remodeling Co. Commercial and residential complete remodeling. Room additions, patios, roofing, painting, special trailer patios. Satisfaction guaranteed. 435-5351. 25

BASEMENT REPAIRS
We fix all, floor leveling, guaranteed. 464-7735, 464-8835. 15

Portable Welding 477-8389
23

Complete carpentry service. Building & remodeling, kitchens, basements, garages, storage. 489-3780. 16

BASEMENT REPAIR
CEMENT WORK
EMS CONCRETE
467-1923
17

Basement walls repaired or replaced, reasonable prices, 435-5629. 20

J.J. CONTRACTING
All basement repairs, all cement work. Guaranteed. 475-0672. 30

245 Cement Work

CEMENT WORK
Experienced concrete work. All types. Free estimates. 477-2124 anytime, 466-3652 eves. 27

☆
CONCRETE WORK
All kinds, old repaired, new installed, garage foundations & floors. Estimates. 464-0085. 1

Cement Work. Driveways, patios and sidewalks. Free estimates. Call 477-9139. 2

Dick's Concrete. Garages, basements, patios, sidewalks, steps. Guaranteed. Free estimates. Call 798-7358. 9

Drive-ways, sidewalks, patios. 466-0721. 13

Concrete work of all kinds, excavations, backhoe & loaded work. Truck hire hauling. 464-8792, 464-5797, 464-3233. 17

Johnson Concrete, sidewalks, steps, patios, driveways, parking lot repair, basements. 488-6429. 18

a%23188,250s
Carpet installation. Insured professional installers. 477-5771 or 475-0135. 18

ALL CONCRETE WORK
25 years experience 435-8506
19

Concrete work, basement repair, small jobs welcome. 435-2749, 477-3581. 19

DECORATIVE MASONRY
Free estimates on all stone or block work, rock gardens, etc.
782-8135
20

Quality concrete work at reasonable prices, estimates, references, 799-2132, 489-7351. 15

Tony's Cement Work
Guaranteed quality, driveways, sidewalks & patios. Call 489-6686, 488-0074. 20*

250 Home Services & Repairs

INSULATION
Attic-Sidewalls
Thermocon Insulation
464-2148 466-6643
8*

KAMAR
SEAMLESS GUTTERS
5 prepainted colors, insured.
464-2918 or 467-1047
21

Roof work, competitive estimates, very reliable, references, guaranteed. 464-6532, 464-5672. 23

Chain link fence, quality material & installation, Lincoln phone 784-3671. 23

Carpenter work, remodeling, paneling, ceilings, roofing & general repair. 488-6551, 466-2543. 23

250 Home Services & Repairs

Roofing, all types, free estimates, fully insured, repairs welcome. 435-5996. 32

ELECTRICIAN
Commercial—Residential. Licensed & Insured. Reasonable. Trenching. 464-4498. 24

Roof & gutter repair, call the Roof Doctors, free estimates, 467-1397. 24

Andersen's Roofing, new or repair. Call eves. or weekends, 464-4600. 25

Haskins building resurrection works. Good for what ails ya! 432-1949. 26

CAPITOL HANDYMAN SERVICE
All types repairs & handyman jobs. No matter how unusual the job. Call 488-8314, 799-2051. 28

Upholstery done in my home, 488-7585 after 5:30 p.m. 30

WINDOW CLEANING
$7.00
Outside of house 488-7759
11

Carpet installation by experts. Lowest rates. The Carpet Crew, 489-9904. 2

Shingling, roof & gutter repairs, exterior painting. 475-6315, ask for Jerry. 3

Floors sanded & refinished, 20 yrs. experience. 489-3674. 5

Prompt service, roofing all types, carpentry, remodeling painting, free estimates, after 6 p.m. 475-2938. 6

☆
Are your windows dull, gutters full? 466-2289. 6

Drywall plastering & stucco, no job too small, free estimates, 475-0791. 17

Carpenter work. Remodeling, all kinds. Free estimates, work guaranteed. Get the best for less. 475-7251.7*

All types of repair. Mobile home or house. 477-2290. 7

☆
ROOFING
New roofing or repair work. Excellent references, excellent work. Free estimates. 464-7063. 8

INSULATION
Attics, sidewall & spray-on. 466-6643, 464-2148. 9

Window washing, gutter cleaning, painting, insured, free estimates, reasonable. 464-6706. 6

CHAIN LINK FENCE
Call for free estimates, Pauley Lumber, 475-8426. 19

Chain Link & Wood Fences
American Fence Co. 467-2511
11A

Wanted — old houses to tear down. 477-8219. 23

Shingling & remodeling, free estimates, work guaranteed, 477-8156 after 5pm. 23

ELECTRICIAN
Licensed & insured. 477-4739.
12

Quality carpentering & remodeling & room additions. 489-0086. 14

Refrigerator Service. Buy running or not. Cliff's Refrigerator Service. 477-9154. 26

Roofing, painting, cement work, residential & commercial, free estimates. OK Home Repair, 466-2803. 16

☆
All types roofing & repairing. Reasonable. Free estimates. 475-2575 after 4:30PM. 26

Carpet installation, free estimates, reasonable. 799-2647 after 5pm. 16

Drywall work of all kinds, sprayed ceilings. Never an unhappy customer. 475-2852. 16*

ELECTRICIAN
Commercial/residential, Licensed & insured. 464-5043. 27

☆
GUTTERS CLEANED
Roof & gutter repair
Call for free estimate
RENKER ROOFING 477-7061
18

Carpet installation. Insured professional installers. 477-5771 or 475-0135. 18

Roofing done reasonably. 475-9472. 30

Plastering, stucco, drywall repair. Free estimates. 488-7755. 20

Crushed rock, sand, fill sand, gravel. Corey Yard Graders. 467-1840. 20

255 Plumbing/Heating/Air-Conditioning

SAVE
HEATING-AIR CONDITIONING
Dave Bliss, 477-2606, 488-9549
21

260 Interior Decorating

Time for a change? Expert papering, painting, interior design. Free estimates. 475-6651. 10

UPHOLSTERING
Samples Reasonable 488-3959
14

Papering, painting, wall repair, texturing, paneling. Estimates. Hudson, 477-6339, 432-2328. 26

265 Painting

Exterior & Interior painting, no job too small, free estimates, experienced. 488-2494. 24

INSURED PAINTING
Exterior-Interior, reasonable rates. 432-6830. 25

Experienced & Insured. Work guaranteed, interior, exterior painting. 432-5985. 1

Will do painting or remodeling. Reasonable prices. For information, 477-3117. 2

Always reasonable, interior-exterior. Free estimates. 432-1475. 6

Paperhanging, painting, interior, exterior. Experienced. References. Contact Yost, 466-2672, 464-1667. 8

Painting, caulking & repair siding. Interior, exterior. Call Jim, 489-5568. 10

Insured painting, interior, exterior. Free estimates, reasonable rates. 477-6176. 15

Quality painting, interior & exterior. 488-3016. 26

All types of painting, Down-To-Earth prices. Contact Rick, 466-7011. 26

Painting & papering, free estimates. Charles Harris. 799-3215. 435-0954. 15

☆
Interior painting & wallpapering, free estimates, experienced. Reasonable. 467-2886. 432-0092. 26

☆
Free estimates for exterior painting. Call Tim, 466-3663. Bill, 423-6980. 28

Painting — free estimates, experienced, interior, exterior, commercial, residential. 489-7489, 423-0982. 19

Painting — College students, experienced, references, Do excellent work. 423-4839. 30

270 Lawn Care/Gardening/Dirt

Roto-tilling, evenings & weekends, reasonable. 464-3227. 22

Roto tilling & plowing with lawn tractor, 435-3352. 22

POWER RAKING
Power Vacuuming, roto tilling. 464-3423. 22

Lawnmowing only. Reasonable. 464-4559. 22

D.A.D. rototilling anyplace, free estimate, call anytime. 466-1274. 22

Total lawn services, garden tilling, vacation care, free estimates. 432-6185. 23

Power raking, reasonable, prefer jobs South of "O" St. 423-6239. 23

Roto-tilling. Reasonable rates. Now is the time. 799-2808. 23

Seeding, sodding, grading, retaining walls, dirt, yard cleaning, reasonable. 432-4894. 23

Power raking, mowing, fertilizing & complete summer Lawn Maintenance. 464-1875, 464-1827. 24

BLACK DIRT, ROCK,
SAND & GRAVEL
2 trucks single or tandem axel loads. Low prices, 423-3605. 25

BLACK DIRT CO.
High Quality lawn & garden soils
489-5002
25

270 Lawn Care/Gardening/Dirt

Mulching straw for sale, 65¢ bale, delivered. 112-532-2401. 23

Rotary plowing, with Gravely tractor. Lawns & Gardens. 466-3310. 29

AERATING
Line up your Spring work now. 488-8973. 29

Retaining walls, stone & railroad tie, 2 & 3' tie sections delivered. 782-8135. 30

Rototilling and mowing. Call 423-7723. 30

Rich black dirt with rotted manure. Will deliver. 782-3793. 30

GARDEN PLOWING, roto tilling, power raking, hauling w/dump truck. 466-5335. 30

POWER RAKING
Power vacuum, roto tilling, seeding new lawns, summer mowing jobs. 475-0969. 1

Need yard cleaned, taken care of rest of summer. Cheap rates. 483-1142. 1

Garden plowing, 9N Ford tractor. 3330 St. Paul, 467-3116. 2

Call now for free estimates on spring garden rototilling. 489-5050. 22

POWER RAKING
Mowing, general lawn care. Reasonable, Free Estimates. 435-6564. 6

Light garden plowing & rototilling. 432-3543. 21

SODDING
Will remove dead areas, weeds, etc. & install certified sod. Retaining walls. 466-5174 after 6PM. 7

YARD REPAIR
Drainage problems, top soil fill, bank leaky foundations, clean gutters, power raking, seed, sod. Eve. & weekends 488-6918. 8

Lawn mowing, Southeast Lincoln, 7 years experience. 435-0173. 8

LAWN ROLLING SERVICE
432-3871
9

BLACK DIRT
Full Loads—$27.50 ½ Loads—$20
488-1546—No Sunday Calls
10

Lawn, garden & tree service, hauling, cheap, honest family man. 475-2726. 11

H & S LAWN SERVICE
"THE TOTAL CARE
LAWN SERVICE"
466-6130
23

Roto tilling — South of "O", reasonable. 423-0916 eves. 23

Lawn mowing, all summer. Reliable service & free estimates. 467-2276, 464-6270. 24

Rototilling, cheap, call for estimates, 464-7638. 14

2 college students with new mowers looking for summer work, will mow to your satisfaction & haul away trimmings if desired. Call 464-7342, eves. 24

Power raking, mowing, hauling. Reasonable. Ken, 477-3850 anytime. 24

Roto-tilling, free estimates. 477-6373. 16

Aerating, also power raking. Reasonable rates. Free estimates. 464-6475. 17

Rototilling, lawn or garden. Call 489-4737 for free estimates. 27

Mike's Power Raking Service, reasonable rates, prompt service. 466-4263. 19

RETAINING WALLS
Stone, Railroad Tie, Concrete
"Our Walls Are Outstanding"
PARKS STONECRAFT
782-8135
20

Trimming trees & stump removal. 464-7898 evenings. 20

272 Misc. Services

Hauling, wrecking, large truck, tractor loader & mower. Chain saw. 432-0434. 1

SKODA'S
Sewer & drain cleaning, day or night service. Backhoe work. Concrete work. 466-0721, 464-4707. 2

Lawnmowers & small engines tuned up & repaired. Free pick up & delivery. Ben Allen, 489-3701, 489-7310. 1

Driveway broken up, repair or overlay with asphalt, more economical than new concrete. 464-1324, estimates. 17

280 Trucking & Hauling

Light hauling. 2000 Pepper Ave. 432-6448. 23

HARTSHORNS MOVERS
Cheaper than renting. 464-6417. 23

Hauling, basements & garages cleaned. Free estimates. 435-6110. 25

Light hauling, very reasonable, call 432-5465. 27

Light hauling — reasonable rates — free estimates. Call 488-6711. 9

Brother's Hauling & Salvage, will do any type cleanup & hauling. Call anytime 489-0877. 3

Light hauling anytime. Free estimates. Call 466-7685. 16

Jim's Hauling
489-4297
10

Hauling & clean up work-yards, garages, basements. Anytime. Call 488-3827. 10

Harold's Light Hauling. Anytime, no job too small. 423-6253. 10

Call 475-6025 or 466-9059 for economy hauling. Anything. City. 11

Jim's light hauling, moving, basements cleaned, reasonable. Call anytime, 435-6729. 15

Will haul to the landfill. 466-4841. 19

Light Hauling, garages, basements, anything cleaned. Yard work. 464-9692, 432-1382. 30

285 Tree Service

Trees trimmed & removed, Reliable, Licensed, Professional. 423-8181 or 763-2895. 29

We move trees — your trees or ours. Eves. 782-3793. 30

Clean up time. Trees trimmed & removed. Evergreen & hedge trimming. Licensed & insured. 477-9663. 29

Paul Bunyan Tree Services, Mike Quinlan, licensed & insured arborists. Free estimates & consultation. 477-8226. 3

Merchandise

301 Antiques

Cornhusker Trading Post, furniture, open 12-6. 648 No. 31, 435-7286. 25

CASH
Cash paid for antique furniture, clocks, watches & misc. 467-1315, 477-2196. 1

THE VILLAGE STORE
710 B Buy-Sell 432-8422
1

The Country Store
2156 So. 7 (1 blk So. of South St.)
Hours Daily 10:30-4:30 Sun. 1-5
2

☆
5th ANNUAL
ANTIQUE
SHOW & SALE
CONGREGATIONAL
CHURCH
16th & Broad Sts.
Fremont, NE.
APRIL 23-24-25
11AM to 9PM Fri. & Sat.
12PM to 5:30PM Sun.
This is the largest and finest antique show and sale in Mid-East Nebraska, featuring loads of oak and walnut furniture — fabulous primitives — fine china — cut glass — dolls — jewelry — French Haviland Matching Service — Books on Antiques — much more.
REASONABLE PRICES.
Food by Church Ladies
A22

301 Antiques

RAGGEDY ANN'S ANTIQUES
AND THE LOFT
1527 N. Cotner Closed Fri. & Sun.
7

PAYNE & SON ANTIQUES
Buy—Sell antiques & used furniture.
6036 Havelock Ave. 467-1220. 10

THE SAMPLER
"RECYCLING MEMORIES"
27th & Vine 475-4123
10

10,000 ITEMS
Furniture, collectables, appliances, Truck load of Pottery & Wrought Iron from Mexico. Must sell. All at bargain prices. 2444 "P", 10AM-6PM every day. 23

Shirley's Antiques & Things. Victorian furniture. Thurs. thru Sat., 11-5, 1641 So. 17. 24

knight'S ANTIQUES
4711 Huntington 466-2645
Hours 11am-5pm Wed. thru Sat.
We buy and sell.
25

☆
TAG SALE
April 22, 23 & 24. 10am-4pm. 3737 Pace Blvd. Lincoln. Entire household including French Ivory, French Provincial, Drexel bedroom set, French Provincial sofa, Birds Eye Maple large dresser, bed & rocker. Lots of Antique Oak, including roll-top desk, Princess dresser, 4 matching straight back chairs, pair of pressed back chairs, library table, rockers, fern stand & more. 5 piece pitcher & bowl set. Contemporary walnut bookshelf & other furniture. Old Victor electric record player, kerosene lamps, oil painting, pictures, tools, glassware, china, depression glass, old tea set, primitives, & much more. 21A

Swappers Paradise, 1016 P. Open for the season, 1:30pm. We trade. 28

ANTIQUE SHOW & SALE
National Guard Armory
Hastings, Nebr.
April 23-24-25
Fri. & Sat. 11AM to 9PM
Sun. 12:30PM to 6PM
22

2 Antique Walnut Buffets, cheap. 489-2837. 23

☆
TAG SALE
April 22, 23 & 24. 10am-4pm. 3737 Pace Blvd. Lincoln. Entire household including French Ivory French Provincial Drexel bedroom set, French Provincial sofa, Birds Eye Maple large dresser, bed & rocker. Lots of Antique Oak, including roll-top desk. Princess dresser, 4 matching straight back chairs, pair of pressed back chairs, library table, rockers, fern stand & more. Russian Sable scarf. 5 piece pitcher & bowl set. Contemporary walnut bookshelf & other furniture. Old Victor electric record player, kerosene lamps, oil painting, pictures, tools, glassware, china, depression glass, old tea set, theatrical trunk, primitives, & much more. 21

MOVING SALE
ANTIQUES
701 Marshall St.
B.L. Piller, No phone calls
Beginning Wed., April 21, 9AM-6PM; ANTIQUES. 2 marble top tables; 2 marble top chests; commodes; book case; 8 antique lamps; large wicker piece; tables; chairs; large tin tray collection; old Coke; dishes; pictures; sewing screen; crocks; old tin; picture frames; glass; collectables; primitives; folding rocker; 2 antique cheese cutters. 25

COMMEMORATIVE SOFT DRINK BOTTLES. Send SASE for free monthly bottle letter and price list. House of Davisson, Seward, Nebraska. 25A

303 Building Material

Accepting bids for 3 bedroom pre-fab house, fully carpeted, central air, must be moved. Fine opportunity to relocate house & avoid high building material costs. 2026 Harrison, 435-0672. 2

When it comes to used lumber, we're number 435-3338, Crawford. 8

New 30 gal. gas hot water heater — warranty. 40 gal. electric hot water heater — near new. Various sizes aluminum storm windows. Westinghouse dishwasher, works but needs door gasket. 483-1165, after 5pm. 23

☆
New & used stilts, 18 in., 24 in., 18-30 in., 24-40 in., & the new Dura 2 stilts. 464-3211, Dave. 24

Used maple & birch flooring for sale. 489-4595. 27

☆
Used lumber, also ½" & ⅝" reinforcing bar. 435-6867. 30

2110 So. 15th, 2-6pm. Demolishing house. Windows, toilets, bathtubs, doors, cabinets, etc. Many items, cheap. Mornings 477-7566. 23

308 Clothing

Beautiful Light Ivory Wedding Gown, size 7 or 8. Full length, veil with hat, dress from leading department store. Real value. Other wedding articles also. After 5, 489-0978. 25

315 Food

Fresh country milk & cream, 782-2677. 21

322 Garage/Rummage Sales

Garage sale signs courtesy of
LINCOLN REAL ESTATE
483-2933, 3606 So. 48th.
30

☆
Moving Sale — Swing set, baby furniture, household, camping, clothing & furniture items, shell reloaders. 1834 So. 25. Sat. & Sun., 9AM-6PM. 11

25th & "P"
Truck load of Pottery & wrought iron from Mexico. Antiques, furniture, appliances, collectables. Bargains Galour. 10AM-6PM. 23

Porch Sale — 2509 Vine. 21

'69 Dodge Super B, rally wheels, fiberglass hood, $1500, offer. 827 Plum, 475-6591, 432-7149. 21

Garage sale items galore at 2215 C, NOON TILL 9. 432-5992. 17

☆
Moving—Patio Sale — furniture, clothing & Avon bottles. 2900 Beacon Hill Circle, Gaslight Village, Monday-Friday, 9-9. 21

Redecorating sale, Pictures, candles, king size mattress & box springs, king size bedspread, twin bedspread, Bicycles, etc. Sat. & Sun. April 24th & 25th. 1730 So. 77th, 8:30-5PM. 25

6610 South Street, noon April 24, bedroom furniture, AM/FM components; five speed bicycle, lawn tools, car ramps, bumper jacks, metal stormdoor, 8 mm camera, electric razor, typing stand, Harmony Sovereign guitar with case, miscellaneous items. 23

Gigantic — power & misc. tools, mower, antiques, vacuums, office equipment, auto washer, furniture, bedroom set, lamps, clothing, misc. Not junk. 4620 So. 44th. 25

Garage Sale — April 24 & 25, 9AM-6PM. Gaslight Village Clubhouse. 2801 No. 1. 25

☆
Super Spring Sale
Bargains Inside & Outside!
3528 So. 48
Sat., April 24, 10-4
Sun., April 25, 1-4
SPINNING WHEEL
Savings from 20%-50% on:
Odd yarn dye lots
Selected colors
Fluffy
Craft yarn
Some books & leaflets
Needle-Pointer kits
Jiffy Stitchery Kits
Some other needle-point & crewel kits & canvases
Misc. items
20% off all other knitting yarns
NANCY K. MATT
INTERIORS
Special Savings on all merchandise including:
Hickory glass top dining table
Alonzi commode
Knob Creek semainiere
Furniture, Pictures,
Gift items
18

322 Garage/Rummage Sales

7451 BRENTWOOD CIRCLE
Girl's 26 inch 3 speed bicycle, TV antennae rotor, 4 man raft, paddles & lifejackets, drapes, spreads, tiling cabinets, misc. Sat. & Sun. 9-5. 25

Garage Sale — 911 Driftwood. Wed.-Sat. 9am-6pm. Furniture, clothes & many misc. items. 24

Something for everyone, 4320 Knox, & 3201 No. 44th. Wood planters, toys, clothes, furniture, lawn mower, bikes, 1967 Chevy Impala, much misc. Starts Wednesday. 25

5010 Greenwood, Grundig tape recorder, upright piano, dishes, books, radio, clothing, 9 Wednesday thru Sunday. 25

Garage Sale. Thurs.-Sun. Bedroom furniture, drums, RCA & Columbia records, much misc. 1965 Van. 5330 Francis. 21

325 Sewing & Fabrics

Used Machine Clearance. Portable zigzags from $39.50. Straight stitch portables from $19.50. Over 30 to choose from. Capitol Sewing, 56th & "O". 8

Industrial & domestic sewing machines, free arms & flat beds.
RELIABLE 230 NO. 10
17

SEWING MACHINES — Used straight stitch portables as low as $19.95; 6 zig zag portables reduced from $79.95, some $49.95; Used Singer zig zags in consoles and table, $79.95 up; New Dressmaker portable, one only, with 15 cams, $125, close out $79.95. One Kenmore zig zag, beautiful cabinet with 30 cams, just like new, $115. All machines overhauled & guaranteed. New machines, open arm and flat bed, many models and the famous Viking. We trade. Sell on terms. We carry your contract. In business over 80 years.
GOURLAY BROS.
PIANO CO.
915 "O" St. 432-1636
Sewing Machines & Appliances
26

328 Home Furnishings

Over 200 rolls & roll ends of carpet, $4.00 pr./sq. yd. & under. For information call 432-4550. 25

Maytag Sales & Service. Eagle Implement Co., 781-2185, Eagle. 28

☆
BARGAINS AT LIMING'S
2350 "O" 432-3151
30

☆
USED
APPLIANCES
Hotpoint 30" electric range, tip top shape, good as new, gold, a real bargain price.
Kenmore washer & dryer, 2½ years old, white, a real buy.
One 30" gas range, white.
One 40" gas range, white.
One 30" electric range, white.
One 40" electric range, white.
SEE JACK KENNEDY
FOR A DEAL
Reddish Bros.
601 WEST VAN DORN 477-3944

☆
RENT A TV
Black & White Color TV
Furniture & Appliances
ACE TV 2429 "O" 432-8000
3

Franciscan earthenware, "Nut Tree" pattern, several basic pieces, some serving pieces, very reasonable. Evenings, 435-1365. 24

ACTION AUCTION
ROCA, NEBR. 423-7384
14

CASH PAID
Want to buy furniture, antiques, tools. 467-1315, 477-2196. 14

Electrolux vacuum, authorized sales-service representative. Bailey. 4837 Coltax, 464-0127. 15

Double bed mattress & box springs. Clean, good. $25. 488-6743. 26

Old furniture, solid walnut rocker, twin beds complete, etc. 432-4998. 27

AUCTION
Thurs., Apr. 22, 1PM
417 S. Cotner, Lincoln
Exceptional Home Furnishings
Coldspot upright food freezer, like new; matching Whirlpool washer and dryer; 2 good b/w TV sets, one in maple cabinet; GE portable dishwasher; stereo; wrought iron patio table and four chairs; patio chairs; cast iron lawn pieces.
Floral pattern sofa and matching love seat; 2 high backed velvet fireside chairs (green); matching lamp tables; fancy table lamp; 2 hanging lamps; 2 very nice 5 pc. twin bedroom suites; maple chest-on-chest; maple night stand; maple gun cabinet; Hollywood bed, complete; trundle bed; round maple dining table and 4 chairs; maple hutch; kneehole desk.
Power mower; lawn spreader; some good tires; pictures; many nice decorator items; outdoor grill; many unlisted items of more than ordinary value.
Mr. & Mrs. C. B. Smart, Owners
Bernard Hart, Auctioneer
477-1550 or 464-6550
A21

AUCTION
Wed., Apr. 21, 5:30pm
3144 S. 35th St., Lincoln
HIGH QUALITY ITEMS
27" Spanish style, red velvet, color TV with stereo, tape deck and radio; 21 cu. ft. chest type Coldspot food freezer, self defrosting; 18 cu. ft. Coldspot refrigerator, Harvest Gold with ice-maker; gold crushed velvet sofa with matching swivel rocker; upright vacuum, wet or dry; genuine bearskin rug with head.
2 double dressers; 2 matching night stands; Hollywood bed with French Prov. headboard, complete; 6 drawer chest; lyre back chair; 11" Sony portable TV; pr. antique pineapple lamps; antique pot belly fireplace and andirons; set of George and Martha Washington figurines; 20 vol. set of "Animals of America" books; elephant table; swag lamp; night stand.
6 Samsonite folding chairs; set of fancy TV trays; portable typewriter in leather case; pr. alligator shoes (men's, size 11½); SCM Marchand elec. calculator; 8 ft. folding table; Bradford Deluxe dishwasher; some nice decorator items and other unlisted items.
Mrs. Eva Chandler, Owner
Bernard Hart, Auctioneer
477-1550 or 464-6550
21

☆
TAG SALE
April 22, 23 & 24. 10am-4pm. 3737 Pace Blvd. Lincoln. Entire household including French Ivory, French Provincial, Drexel bedroom set, French Provincial sofa, Birds Eye Maple large dresser, bed & rocker. Lots of Antique Oak, including roll-top desk, Princess dresser, 4 matching straight back chairs, pair of pressed back chairs, library table, rockers, fern stand & more. 5 piece pitcher & bowl set. Contemporary walnut bookshelf & other furniture. Old Victor electric record player, kerosene lamps, oil painting, pictures, tools, glassware, depression glass, old tea set, primitives, & much more. 21A

APPLIANCES — Exceptional values on new mdse. 20" electric stoves, 1 white, 1 gold, $195 now $169 each. Two 30" gas stoves, 1 bronze, 1 Harvest gold, $279.95, now $199 each. 1 white electric continous clean deluxe Orbon, $289.95, now $209.95. Used refrigerators; one Trucold freezer, new unit in bottom, $250; 1 Kelvinator for side by side, $275; 1 Monarch Harvest Gold side by side, like new, $350; 1 Frigidaire, $110; G.E., $145, One used dishwasher, Speed Queen, $159. See us for new Kelvinator refrigerators, freezers, and stoves. Speed Queen washers, dryers & wringer type. New drain tubs, single & double. In business over 80 years.
GOURLAY BROS.
PIANO CO.
915 "O" St. 432-1636
Sewing Machines & Appliances
26

328 Home Furnishings

King size matress & springs, immaculate. Maytag washer & dryer, color bronze, nearly new. Garage sale, some antiques. 2012 Greenbrair Lane. (70th & South) 25

Apr. Furniture Sale
NEW FURNITURE
At Discount Prices
Warehouse Sale
Wed. Apr. 21 Thur. Apr. 22
You Haul—You Save Money
Reed Furniture 1630 O
21

☆
TAG SALE
April 22, 23 & 24. 10am-4pm. 3737 Pace Blvd. Lincoln. Entire household including French

Brandt Has Buying Spree At Oaklawn

Omaha — Louis Brandt went on a buying spree at the recently completed Oaklawn Park race meeting

With more than $160,000 in new purchases complementing an already powerful stable, Brandt has arrived at Ak-Sar-Ben aiming for some of the more than $5,000 000 in purses

Construction of a new grandstand at the Nebraska State Fairgrounds in Lincoln will not be completed until 1977 So Ak-Sar-Ben will host 75 days of racing this year — 60 days starting next Tuesday through July 17 for the regular Ak-Sar-Ben meeting, and 15 days, July 20-August 7 for the Fairgrounds

Brandt s most expensive claim at Oaklawn was Avdee, a three-year-old gelding taken for Douglas County Assessor Frank Bemis for $25,000 Avdee moved in to the allowance ranks and won one race and finished second once to earn $9,100 for Bemis

Bemis also had two other horses win at Oaklawn — Bourre Padnah and Kim s Lad

Brandt spent more than $75,-000 for Mr and Mrs William Rice's Dazoc Stable of Cozad The claims included I'd Rather Walk $22 500 Perfect Dear, $20 000, Greg Ness $15,000, and Amazing May $10,000

The Rices also have an outstanding three-year-old filly in Roger s Choice She won her only two starts of 1975 here at Ak-Sar-Ben At Oaklawn, she added two victories in five starts

Habitat Law Protested

By The Associated Press

An effort to repeal the new wildlife habitat preservation law, which is funded through increased hunting and fishing fees, is being mounted by a southeast Nebraska citizens' committee

Secretary of State Allen Beermann a sample petition in preparation for a drive to win repeal through a voter referendum next November

The committee is headed by chairman Robert H Miller and co-chairman Bruce Stockdale, both of Falls City Guy Cooper of Humboldt delivered the sample petition and committee formation data to Beermann Monday

"The attorney general and I reviewed it this morning and sent it (the sample petition) back with three technical corrections," Beermann said

"So it will go back to them to make final additions or corrections so it will be in form for me to approve and then they can begin circulating," he added

Nebraska has a mechanism for repeal of any legislation enacted during a Unicameral session through specific legal steps

After approval of the petitions' form, circulators must gather 22,566 valid signatures of registered voters, which represents 5 per cent of the total vote for governor in the last gubernatorial election

The signatures must also meet the requirement of being 5 per cent of the gubernatorial vote in two-fifths of Nebraska's counties, or 38 of them

If those initiative referendum requirements are met within 90 days of the Unicameral session's end and 30 days before the general election, the issue of whether to repeal the measure will go before the voters

The Nebraska electorate then decides whether to repeal the measure or let the handiwork of the Unicameral stand

The Committee For the Repeal of the Bill 861 seeks to strike down a measure that roughly doubles hunting and fishing fees in the state

Among the increases in that bill is the hike for hunting of upland game birds, creating a "habitat stamp" and boosting the fee from $1 to $7 50

The additional $2 4 million raised by the habitat stamp and other fee hikes would be used by the Nebraska Game and Parks Commission to preserve existing wildlife habitat and encourage farmers to create new habitat areas

Nets, Colonels Set Pace

By The Associated Press

If the Doctor and the Bird keep doing their things, then it'll probably be the New York Nets and the Kentucky Colonels in the American Basketball Association finals

The Doctor, of course, is Julius Erving, the league's first three-time Most Valuable Player He was most valuable for New York on both ends of the court Tuesday night

First he scored 32 points Then he kept San Antonio from scoring two with five seconds to play He blocked a Mike Gale shot and secured the Nets 110-108 victory that gave New York a 3-2 lead over the Spurs in their best-of-seven semifinal series The Nets can move into the finals by winning Wednesday night in San Antonio

The Bird, of course, is Bird Everitt His first name is William, but that's only a technicality The Bird was flying high Tuesday night in Louisville, scoring 40 points in the Colonels 126-114 victory over Denver the ABA s defending champions

It gave Kentucky a 2-1 semifinal lead over the Nuggets, and the Colonels can put the pressure on even more by taking the fourth game Wednesday night at home

"I just hope we can maintain our tough mental attitude," Kentucky Coach Hubie Brown said Denver Coach Larry Brown thinks his Nuggets won t fold up in the critical fourth game "We have some people who respond to challenges," he said "We've just got to come back Wednesday night "

San Antonio has to come back, too, or it'll be eliminated from the playoffs Spurs General Manager John Begzos has been talking up a storm to intensify fan interest—and the talking he's been doing has Nets Coach Kevin Loughery hopping mad Begzos has aimed a few barbs at New York forward Rich Jones,

G&P's Bailey Irked By Group's Action

By The Associated Press

Bill Bailey acting director of the Nebraska Game and Parks Commission, said Tuesday an effort to repeal the new habitat stamp law is aimed at scuttling a needed program

'We feel that this is a step in the right direction, it was strongly supported by the commission," Bailey said in support of LB861 the Unicameral passed measure the would increase hunting and fishing fees in Nebraska to upgrade wildlife habitat

"Obviously, it was not a small measure by any means," Bailey said 'The increases were fairly substantial and we felt that if we were going to do anything at all, it had to be a substantial program "

A citizens' committee from the Falls City area has filed sample petitions with the secretary of state in preparation for a drive to win repeal of LB861 through a voter referendum, an action that Bailey said took him by surprise

"I knew that there was opposition in the Falls City area " he said, "but I didn't know it was to the entire bill I thought it was to the increase in the non-resident fishing fees

Bailey said he expects continued strong support from commission members and indicated there may be an effort to put the commission on record as opposing the drive He said the matter will be reviewed at next weeks s commission meeting

NWU Cage, Mat Schools Slated

Nebraska Wesleyan will host basketball and wrestling schools this summer on the NWU campus

Plainsmen basketball coach Irv Peterson will direct four cage schools assisted by Lincoln Northeast coach Ed Johnson and Fullerton coach Kim Busch The program will offer four schools for different age groups running from June 10 to July 16 The progrm is available for both boys and girls and features all aspects of basketball Further information may be obtained by contacting Irv Peterson, NWU Basketball Summer Schools Director Nebraska Wesleyan University Lincoln, 68504

Plainsmen wrestling coach Ron Bachman will direct one school for grapplers age 8-15 and not in high school July 19-23 Lincoln Northeast coach John McIntyre and Lincoln East coach Jim Holecek will assist in the school that features introduction to wrestling skill improvement and other aspects of the sport More information may be obtained by contacting Summer Sports Director, NWU Lincoln 68504

YCC Camps In Lincoln Area

Two of Nebraska s seven Youth Conservation Corps camps will be operating in the Lincoln area this summer and young people wanting summer employment in the program must apply by May 1

The YCC program offers those in the 15-to 18 year age group a combination of summer jobs and conservation education Examples of work include tree planting nature trail construction maintenance work and construction of recreation facilities

Besides the camps in Lincoln others are being operated in Omaha McCook Chadron Scottsbluff and Valentine

The Youth Conservation Corps is sponsored by the U S Departments of Interior and Agriculture and is coordinated in Nebraska by the Game and Parks Commission Application forms are available from Nebraska Job Service offices high schools affirmative action employment groups and the Nebraska Game and Parks Commission

Blair Ready For CU Wins

Boulder Colo (UPI) Colorado s new basketball coach Bill Blair says he expects to be fired if he can t produce a winning team for the Big Eight school

The University of Colorado is going to put a lot of money into its basketball program and I m not going to stay if they aren t said Blair But nobody is going to waste money on me If I don t win at Colorado I ll be gone

Blair 34 was hired earlier this month to replace Russell Sox Walseth who was fired in March Blair s Virginia Military Institute team last season had a 22 10 record the school s first winning season since 1941

OLD JAPANESE SWORDS WANTED
$ TOP CASH PAID $
CALL OUR LOCAL APPRAISER
(402) 342 3075 Collect (24 hrs)
— MILITARY MUSEUM —
Box 267 • Pomona Calif 91769

AAMCO has serviced over 3 million Automatic TRANSMISSIONS.
FREE TOWING
AAMCO TRANSMISSIONS
FREE 19 point Multi Checks
2414 "N" 432-7681

Mark Gordon's Graded Entries For Fonner



Wednesday's Entries

POST TIME 3 P M

PP Horse Jockey Wt Odds

First race, purse $1,800, 3-year-olds, Nebraska breds, $5,000 claiming, 6 furlongs

9 Trudy s Trouble (Pascocciello)**108 3-1
2 Bon Ami Deedee (Cuddie) 115 4-1
3 Lucky Flyer (Anderson) 115 5-1
10 Turf Smoke (Orona) 120 6-1
1 Bahamas Pal (No Boy) 115 8-1
7 Mattie E (No Boy) 115 10 1
4 Coming Beau (Lintner) 115 12 1
8 Marra Dawn (Jones) 115 15-1
5-Doctor Go (McBride) 120 15-1
6 Terra De Wire (Williams) **108 15-1

Also Baby Chinook (Jones) 115 Double Gage (Greer) 120 Joy s Gem (Pascocciello) **108 Naval Express (No Boy) 120

TRUDY'S TROUBLE — last was best indicator **BON AMI DEEDEE** — the one to fear **LUCKY FLYER** — can get part

Second race, purse $1,800, 4-year-olds & up, $2,500 claiming, 6 furlongs.

7 Iwanna (No Boy) 120 5-2
10-Steves Debbie (Jones) 115 3-1
1 Homerunner (McBride) 120 4-1
6-Little Sac (King) 120 5-1
8 A J s Song (Williams) **113 6-1
9 Jestapet (No Boy) 115 8-1
2 Nickel Effort (Middagh) ***110 10-1
3 Model Woman (No Boy) 115 12 1
5 Ballywyn (Greer) 120 15-1
4 King Blue (Engle) 120 15-1

Also Errards Robby (McBride) 120 My Friendly (Orona) 120 Ginger Kem Collier) 115 No Mystery (No Boy) 120

IWANNA — can repeat earlier good runs **STEVES DEBBIE** — would be no surprise **HOMERUNNER** — once was much better than these

Third race, purse $1,900, 2 year-old maiden fillies, Nebraska-breds, 4 furlongs

10-Trick Two (Greer) 118 3-1
5-Torch s Mountain (Andrews) ***108 4 1
4 Imapart (No Boy) 118 5-1
1 She Might Be (Engle) 118 6-1
9 Toadstool Princess (No Boy) 118 8-1
7 Hannon s Real Deal (Burgos) 118 10-1
2 Miss Melody A (Orona) 118 12 1
6-Commanda Star (No Boy) 118 15-1
8-Mysterious Keach (McBride) 118 15-1
3 Sugar Tax (Jones) 118 15-1

Also Misbandi (Ecoffey) 118 Nord Ost See Kanal (No Boy) 118 Little Miss Linda (Herrera) 118 Shadyeo (Pascocciello) **111

TRICK TWO — appears best here **TORCH'S MOUNTAIN** — can catch the leader **IMAPART** — solid contender

Fourth race, purse $1,900, 3-year-olds, $5,000 claiming, 5½ furlongs.

6-Cheri Beri (Pascocciello) **107 3-1
5-Go Gemini Go (No Boy) 117 4-1
4 Jockling Jack (Anderson) 117 5-1
1 Grand Center (Jackson) **108 6-1
3-Midnight Ghost (Jones) 115 8-1
2 Lin s Clarence (Orona) 119 10-1
8 Swift N Jet (Williams) **110 12 1
7 Lil Red Boy (Middagh) ***105 15-1

Also Flossie s Fling (No Boy) 115 Red Iron Man (No Boy) 117 Barb s Birthday (Herrera) 117 Sherwin s Song (Pettinger) 117

CHERI BERI — good for another **GO GEMINI GO** — can challenge the issue **JOCKLING JACK** — can get part

Fifth race, purse $2,800, 4-year-olds, $3,200 claiming, 6 furlongs.

9A Nu I Shud (Anderson) 120 3-1
4 Alycday (Herrera) 120 4-1
2 Licorice Queen (Williams) **108 5-1
7-Grand Jade (Orona) 120 6-1
1 Preacher Clinton (Wortman) 120 8-1
5-Gallant Husker Jones 20 10-1
3-Cornhusker Girl (No Boy) 115 12-1
6A Tudor Gay Aquarius (Pascocciello) **113 3-1
8-Crazy Bush (King) 120 15-1

NU I SHUD — fits in nicely with these **ALYCIDAY** — shows speed at times **LICORICE QUEEN** — can share in purse

Sixth race, purse $2,000, 4-year-olds & up, $2,500 claiming, one mile

2-Munnie Bridge (Schoepf) 122 5-2
5-Paragon Gem Anderson 116 3-1
9-Coach The Witness (Williams)**113 4-1
1 Sturdy Medic (No Boy 116 5-1
6-Domineer III (Jones 116 6-1
3 Anything U Craven (Herrera) 116 8-1
7 Whitendta (Pascocciello) **109 10-1
8 Judge Parker (Kruger) 116 12 1
4 Fernhen Lady (Ecoffey) 111 15-1

MUNNIE BRIDGE — very consistent sort **PARAGON GEM** — either first or nowhere **COACH THE WITNESS** — speed may carry for part

Seventh race, purse $2,400, 4-year-olds & up, $4,250 claiming, one mile.

2 John Wood Jones 120 3-1
5 Toshera Anderson 116 4-1
7 Midnight Tattoo (Herrera) 118 5-1
1 Mr D B Jr (King) 120 6-1
4 Three Flashes (Ecoffey) 118 8-1
9 Love Show Biz (No Boy 118 10-1
6-Mick Doon (Orona) 116 12 1
3-Pursam (No Boy 118 15-1
8-Ingran Debut (No Boy 115 15-1

JOHN WOOD — best is good enough **TOSHERA** — solid threat **MIDNIGHT TATTOO** — an improving sort

Eighth race, purse $2,300, 4-year-olds & up, $5,000 claiming, mile-70 yards

2A-Orbinski (Pettinger) 119 5-2
1 A D s Kahuna (Herrera) 119 3-1
5 Kandy Nu (No Boy) 110 4 1
7 Swigle (Greer) 115 5-1
8A Real Style (Kruger) 115 5-2
3-Light On The Hill (Engle) 119 8-1
4 Artist Chance (Jones) 115 10 1
6 Dave The Dancer (Compton) 115 12 1

A—D C Grunder entry

ORBINSKI — the one to catch **A D'S KAHUNA** — usually close at hand **KANDY NU** — loves the distance

Ninth race, purse $2,000, 4-year-olds & up, $2,500 claiming, one mile

1 Easy Loving (Cuddie) 115 3-1
4 Fairway Drive (Pascocciello) **109 4 1
8 D D Scope (Jones) 116 5-1
7 Dr Longo s Pet (Anderson) 116 6-1
2 Neshues Blue Doll (Lintner) 111 8-1
5-Sab s History (Jackson) **109 10-1
9 Ee Ching (Greer) 118 12 1
10 Should Ramble (McBride) 120 15-1
3 Harkville (Orona) 116 15-1
6-Big John s Boy (Anderson) 116 15-1

EASY LOVING — may lead throughout **FAIRWAY DRIVE** — can stay close **D D SCOPE** — as good as anything left

—denotes seven-pound apprentice allowance

***—denotes 10-pound apprentice allowance**

BEST BET—MUNNIE BRIDGE (6)
LONGSHOT SPECIAL—SWIFT N JET (4)

Tuesday's Results

First race, purse $1800, 3-year-old Nebraska breds, maidens, 6½ furlongs, T—1 22.

Border Vogue (Lintner) 12 00 6.20 4 80
Miss Patty K (Compton) 47 00 16 00
Blazing Queen (Burgos) 5 00

Also — Lo Pine, Four Vee, Bold Bobby John Cimmarron Trail Bly Boy Brave Time Fer De Fleet

Second race, purse $1800, 3-year-olds, $4000 claiming, one mile, T—1 42 3/5

Starlit Canyon (Compton)9 00 5 20 4 00
Fancy Me Do (Rettele) 33 40 12 00
Sun Boy (King) 4 60

Also — Kid s Kin Tudor Purple And Gold Black Streak Merino Lass Dance To Top Rural Jubilee Lovely Hurricane

Daily Double (5-4) — $71 40

Third race, purse $1900, 2-year-old colts and geldings, maidens, 4 furlongs, T— 48 1/5

Senor Misty (Pettinger) 15 60 5 20 3 80
Bold Cactus (Jones) 3 20 2 60
Deuce Again (Doocy) 3 60

Also — Jerone s Prize Land Of Peace Incognito Boy Tiger Red K Algona Boy Torro Tu

Fourth race, purse $1900, 4-year-old Nebraska breds, $2500 claiming, 6½ furlongs, T—1 21 3/5.

Mean Machine (Ecoffey) 6.60 4 00 3 20
Prize Deer (Greer) 4 60 3 60
Tamaray (Herrera) 4.80

Also — War Gemti Skid Skidadle, Nebraska Sunset I Guarantee Ya, Kelin s Boy Vales Tiger

Exacta (1 2) — $45 90

Fifth race, purse $2200, 3-year-olds, allowance, 6 furlongs, T—1 14 2/5.

No Press (Pascocciello) 11 40 4 40 2 80
Smokin Diesel (Orona) 4 00 2 80
Mucalobe (Jones) 2 40

Also — Jungle Caper Winning Risk Blinky Bollu Native Emperor

Sixth race, purse $2200, 4-year-olds & up, $5000 claiming, 6 furlongs, T—1 13 1/5

Nail Bluff (Anderson) 6 00 3 60 3 00
Texas Heritage (Rettele) 4 00 3 20
Rou To Win (Wortman) 7.80

dq-Fifth Bird

Also — Hurricane Kid Boldjangles, Siguna, Store Bought

dq-ran first disqualified and placed fourth

Exacta (5-4) — $30 20

Seventh race, purse $2000, 4-year-olds & up, allowance, 5½ furlongs, T—1 06.

Hemp Hill (Greer) 3 40 2 60 2 20
Lake Nail (Orona) 4 20 2 80
D P s Best (McBride) 3 00

Also — Black Heiress Gray Pine, Tracy s Jet Lawrence W Balanced Ration

Eighth race, purse $2500, 4-year-olds & up, $10,000-$8,000 claiming, 6½ furlongs, T—1 19 3/5

Merry s Flight (Doocy 5 80 3 40 2 20
Dusty Burt (Wortman) 5 40 2 60
Fe x The Great (Pettinger) 2 20

Also — Gold Hour Sk Foy Shoeshiner Marine Flyer

Ninth race, purse $2200, 4-year-olds & up, $4000 claiming, one mile, T—1 40

Impressive Speed (Lintner 19 20 6 80 7 60
Hink A Trouble (Rettele 8 20 7 80
B K Boy (Compton 7 80

Also — Vicks Capt Corn Crop Fashion Rose What A Blend Sick s Sailor Taboga Flat Pretty Bluegrass

Exacta (7-1) — $153.00
Attendance — 3726
Mutuel handle — $232,644

NWU Downs Midland Golfers

Fremont — Nebraska Wesleyan defeated Midland in a golf dual here Tuesday 13-2

NWU's Jeff Herbener took medalist honors with a 77 The back nine holes were played in rain

NWU's other golfers Mark Simmerman 86 Dean Moors 87, Scott Lawson 89 Ken Hatfield 94 Midland golfers Carl Roberts 83 Russ Peterson 91 Dave Drunke 95 Kevin McGann 103, Jon Peters 105

We Lease For Less!
Daily, Weekly by the Month
Come in and get the facts!
LEASING
DEAN'S FORD
1901 West "O" 475-8821

CUSTOM POWER CUSHION POLYGLAS
America's Best-Selling Tire
$25 A78-13 blackwall with trade

Blackwall	Price
E78 14	$30 95
F78 14	$33 95
G78 14	$35 62
G78 15	$36 49
H78 15	$39 25
J78 15	$39 95

WHITEWALLS available at slightly higher prices
Other sizes low priced too

Here's America s best-selling tire no wonder it's used on so many 1976 new cars! Two-ply polyester cord body for ride, two fiberglass cord belts for strength, plus a long wearing tread that really hugs the road It's a real performer

'All-Weather' 78
$17 B78-13 blackwall with trade
E78-14 $22 45 | F78-14 $24 70
G78-14 $25 80 | G78 15 $26 95
blackwall with trade
Plus $1 82 to $2 65 F E T depending on size
WHITEWALLS available at slightly higher prices
Other sizes low priced too
Here's Goodyear quality in a rayon tire at really low prices You get dependable bias ply construction in a durable polyester cord body with a rayon belt for flat road contact should it hit a shoulder A very good buy

'Custom Polysteel' Radial
$39 95 AR78 13 whitewall with trade

Whitewall	Price
DR78 14	$53 04
HR78 14	$65 44
GR78 15	$62 36
HR78 15	$67 04
JR78 15	$69 52
LR78 15	$72 60

Plus $1 98 to $3 47 F E T depending on size
Other sizes low priced too
This is the Goodyear premium rayon tire designed for IRS suspensions with a rayon belt for flat road contact should it hit a shoulder A very good buy Polished white sidewall Polysteel performance at these Polysteel prices

Auto Service...for more good years in your car

Lube, Oil & Filter
$8 88 Up to 5 qts of major brand 10 30 grade oil
• Includes light trucks

Front-End Alignment
$11 88 Any IS made at parts extra if needed
Early Model Chevrolet 6 Cylinder

Engine Tune-Up
$36 88 Most 6 cyl

GOODYEAR

8 Ways to Buy
• Cash • Goodyear Revolving Charge • Our Own Customer Credit Plan • Master Charge • BankAmericard • American Express Money Card • Carte Blanche • Diners Club

See Your Independent Dealer For His Price. Prices As Shown At Goodyear Service Stores
OPEN 7:30-5:30 Daily, Thurs. Eve. Til 8, Saturday 7:30-4:00

LINCOLN 1918 "O" 432-6521
LINCOLN 6800 "O" 467-2555
BEATRICE 501 Market 228-3471
YORK 403 Lincoln 362-3396
FREMONT Military Rd 721-8100
H & S AUTO SERVICE 2510 So. 48 Lincoln 488-9860

NEWSPAPERARCHIVE®
NEWSPAPERARCHIVE®

345 Musical Instruments

☆

Needed immediately, good rock guitarist for good rock band. Greg, 432-3195, Dick 435-6724. 24

CUSTOM SPEAKER SYSTEMS
Guitar, Bass, Keyboards, PA
ASHELFORD SOUND 477-5012
15

Ludwig drum set, 6 drums, 4 Belgian cymbols, excellent condition, 1½ years old. 488-0734. 25

Altec Lansing PA & speaker system, microphones, etc., excellent condition. 489-6669. 25

Ivers & Pond piano, excellent condition. 2202 No. 59, 466-6859. 27

Bruce/Woodson amp, 2 channel, 4 inputs, power cabinet, two 15" speakers. $125 or best offer. 432-4013. 27

5 piece Majestic drums. Good condition. 488-7782 after 4pm. 24

Fisher upright piano, new keys, partially refinished, Asking $150. 477-3290. 30

☆

Marshall 100 watt amp, with 2 Heil bottoms, $800. Call 432-3671 between 12 & 3PM. 30

PIANOS — New pianos, studios, consoles & spinets. Over 60 to choose from. 3 used spinets, all like new. 1 Kohler & Campbell Early American console rental return like new, list price, $1395, a real buy at $995. Rentals, no time limit. No obligation to buy. In business over 80 years.
GOURLAY BROS. PIANO CO.
915 "O" St. 432-1636
Sewing Machines & Appliances
26

See
Honest Fenton
"The Star Maker"
For all the top names in Rock Equipment.
• Fender • Marshall
• Gibson • Acoustic
• Unovix • Heil
• Peavey • Moog
• Rogers • Ludwig
• Ricknbacker
Good Stock of Used Equipment!
dietze
1208 "O" 432-6644
23

Aria electric bass & Baldwin amp, $200. 489-8914. 30

Brand new Ventura banjo $295 or best offer. 489-9577 ask for Randy. 30

Mini-Moog Synthesizer, 3 months old, $1300, after 4pm, 466-4988. 30

350 Nurseries

Landscape design service. Wide selection of guaranteed plant material. LINCOLN LANDSCAPING, INC. 488-7111. 27*

Follow the crowd to H & V African Violets. 4341 So. 46th, open daily 10am to 9pm. 4

Ready for Spring planting. Tomatoes, cabbage, peppers, petunias, geraniums & other flowering plants. Potted shrubs & trees at reasonable prices. Eckert Greenhouse, No. 99th & Hwy. 6. 25

30 varieties of tomato & pepper plants. 2020 Jefferson. (28th & South) 23

TOMATO PLANTS
5 kinds tomatoes, including Better Boy & Patio, Pixie $2.50 dozen. Carefree & Sprinter geraniums 6/$4.75. Annuals, $1.75 flat. Pansies, mums, perennials.
3300 "J".
28

Tomato plants — big German & others. 1003 W. Nance., by Esquire Club. 30

355 Pets & Supplies

AKC Cocker puppies, $50. Also AKC Pekingese puppies, $55. 946-4371 Dorchester. 7

Schnauzer & Terrier grooming, properly done. Minature Schnauzer at Stud. 466-0806. 22

SUDS 'N SCISSORS
Professional Stylists
333 No. Cotner 466-7517
1

Board your pet where veterinarian is constantly supervising. 464-1382. 5

HELEN'S GROOMING
488-5782 4015 N St.
8

2 female purebred German Shepherd pups, 4 months old, $25. Valparaiso, 784-3742. 9

AKC St. Bernard pups. 7 weeks old. Excellent markings, both parents have great dispositions and markings. 474-1914, 826-3519. 23

Doberman puppies, $60 & $65. Inquire at 828 No. 25 after 5pm. 23

JUST ARRIVED
Litter of Keeshonds pups. Great kid's dog. Pick yours out now. Phone 488-8449. 23

Free 10 month old part Springer Spaniel. 466-4010 after 5:30PM. 23

AKC Miniature Dachshunds or Maltese puppies. Also Stud Service. 792-2482. 23

For sale, Chain link dog runs made to size, 464-8169. 23

1 year old male Black Lab, farm home preferred. 435-7928. 24

AKC German Shorthaired puppies. 466-5329. 24

For sale, 5 year old male St. Bernard, housebroken, has all shots. $50. Call 475-3262 before 3pm. 25

Puppies — Adults — Samoyed, Husky, Malamutes, Pugs, Dobermans, Borzoi, Schnauzers. 798-7397. 26

1½ yr. professionally trained male AKC Lab. Moving, $50. 489-6423. 23

Adorable Cocker Spaniels, Purebred. 7 weeks old. $50. 489-7944. 23

Stud Service — 4 year AKC Miniature Schnauzer. 464-2619, after 4pm. 26

Pups: 4 female Afghans, male Doberman, a 85 gallon aquarium. 475-1637. 26

AKC Great Danes, reduced. 3 Harquelin males. 466-1079. 27

AKC registered German Shepherd pups, 1-AKC registered 4 yr. old male German Shepherd. 228-0712. 27

AKC Belgian Tervurens, 2 adult females, 1 champion male. 488-8406. 27

For Sale — Bush & Gertz Recordo Reproducing Player Baby Grand Piano. Made in 1925. Record mechanism completely overhauled. Call 423-6823 after 6 p.m. 1

AKC Pekingese puppies, well tempered. 477-9863. 21

For sale, Siamese kitten, female, call 475-5471 after 5pm. 28

AALETA'S GROOMING PARLOR
2630 "H" 475-3084
19

Gloria's Poodle Parlor
3921 No. 14th, 432-7708
19

Free to good home, white Spitz dog, male, Call 466-1269. 20

Purebred Siamese kittens for sale, 6 wks. old, $20. 435-0645. 30

Registered Great Dane for sale, 2 years old, Brindel, female, 797-3295 after 5pm. 4

Free kittens, 432-7708. 30

AKC Miniature Schnauzers, 488-5940 or Ceresco, 665-3364. 20

Rabbits for sale.
789-2538
27

Free Black Lab pups, 5 weeks old. ¾ miles West Emerald. 30

Half Basset puppies, free, 489-4587. 27

AKC puppies, Old English Sheepdog & West Highland white Terrior. 798-3690. 30

Registered Himalayan kittens. Will deliver. 308-636-2942. 23

AKC Dalmations, 8 months old, $25. Older female, $35. 467-1062. 25

30 & 40 gallon aquariums, 432-6940. 24

Free 1 year old male, mixed bred dog, medium size. 464-1667 after 5. 30

AKC German Shepherd pups with shots, Pawnee Kennels. 466-1071, 796-2182. 20

For sale, rabbits, 1 buck & 5 doe with babies, also hutches, 786-2426. 25

360 Photo Equipment

Omega B22-XL Enlarger, like new, 464-0087. 16

Pentax Spot. F with 55/1.8 and 135/3.5 lenses, with soft case. 474-2066. 24

☆

SAVE $128
Durst M-301 enlarger, complete with black & white condenser head. Bichroic color head El Nikor-50mm f-4 lens. Like new $225.
Harman's Camera Center
1320 "P" St. 474-2402
27

Crown Graphic 4"x5" camera. Professional, industrial or collectors by Graflex with Grafex lens. 3 holders, 2 tanks and nine developing film holders. 85 sheets fresh Plus-X film, and cable release. CAll evenings, 472-8436. 21

365 Store & Business Equipment

Adding machines, Typewriters for rent-sale. Bloom's 323 No. 13th, 432-5258. 26

Guaranteed reconditioned National Cash Registers, sales - service - rentals - paper rolls. Lincoln Cash Register. 477-2506. 10th & Garfield. 27

Stainless steel Sweda II cash register, 27 pre-priced buttons, like new, call 475-3961 ask for Ted or Charlie. 24

3-glass lighted showcases, 5', like new. $150 each, delivered. Indian Jewelry LTD. 754-4353, Beatrice. 27

☆

BEAUTY SHOP EQUIPMENT
1. 7 dryers with chairs
2. Double styling station with mirrors
3. Cash register & appt. desk
4. Manager table with lamp & stool
5. Speed Queen washer & dryer
Reasonably priced for quick sale. 3912 South St. 488-6911, 477-2369. 30

OFFICE FURNITURE
Metal, Wood Grained top Hon Desk, Single Pedestal, 30x48 ... $87
Desk, Double Pedestal, 30x60 ... $99
Table, 30x60 ... $67
File Cabinet, Four Drawer, Letter size ... $47
Drafting Table, 37½x60, Steel, Adjustable ... $155
Table, Folding utility, 36x36 ... $12
Chair, Executive Swivel, Vinyl ... $54
Chair, Guest/arms, Conference, Vinyl & Fabric ... $39
Chair, Guest, Side, Vinyl ... $29
Office Machine Stand, Tiffany adjustable ... $55
Copying Machine, Thermofax ... $50
Calculator, Olivetti GT 24 ... $75
435-2938
30

367 TV/Radio/Stereo/ & Service

CB Radios—Sales & Service
Communications Center, 4725 Lowell, in College View. 488-2406. 26

☆

RENT A TV
Black & White Color TV
Furniture & Appliances
ACE TV 2429 "O" 432-8000
3

TV City — 3610 No. 48 — Used color tv headquarters, largest selections. Also black & white portables. Open daily 12-9pm, closed Saturday & Sunday. 6

Thorens TD160 ADC-XLM cartridge, excellent shape, must sell. 489-7820. 23

CB Service, 432-5838. 300 Dawes Circle. 25

Sony SuperScope reel to reel stereo, Garrard turntable with dust cover. 475-0260 after 5pm. 24

1975 Magnovox console stereo. 70" long, dark oak finish. 477-2439. 26

6 month old, GE 19" black & white TV, $80. 477-7266. 28

Cobra, Teaberry, Surveyor & American Electronics CB radios. 489-5407. 18

RCA XL 100, low prices, long warranty. Open Thursday nights. Gaylords TV. 477-6120. 22

New power mikes, astatic D104 & 555, Turner superside kick, & 70J's. 489-5407. 27

375 Wanted to Buy

Wanted — junk cars & trucks, top dollar, we tow. 477-1155. 27

We buy old gold, silver, diamonds & watches. Jewels 1319½ "O".

Top dollar for junk cars & trucks. Call 435-2481. 464-4837. 3

Cash for color TV's, not over 8 years old, working or not, also stereos & black & white portables. 464-0546. 11

Track shoes, used, good condition, for ages 9-12. 464-5241. 23

Will buy beer can collections. 467-3361. 13

CASH PAID
Want to buy furniture, antiques, tools. 467-1315, 477-2196. 14

PIANOS — Cash for uprights, spinets & grands.
GOURLAY BROS.
915 "O" St. 432-1636
Sewing Machines & Appliances
26

Want to buy used electric stove, call after 5pm. 467-2006. 23

1776 1976
Agricultural

405 Announcements & Auctions

Outstate Nebraskans!
Sell your livestock, seeds & supplies or machinery or announce your auction with Journal-Star Want Ads by dialing
800-742-7385
Toll Free!

FICKE & FICKE AUCTIONEERS
A reputable & recognized
Auction firm since 1924. 435-6433
17

420 Farm Equipment/ Machinery

Machinery On Hand
Skid steer loaders, chisel plows & sub-soilers, swathers, new & used discs, drills 20 & 26 ft., MC rotary scythe, field cultivators, goose-neck trailers, Dual loaders, Amy-disc charpener, $500.
Anderson Garage & Fert. 466-4804.
5

New — L Combine with 20' header, K Combine with 13' header, 7080 tractor, 4, 5 & 6 bottom plows, discounts of sizes. Air planters, IHC 6 row cyclo wide planter, chissel plows, sub soilers, parker grain cart, Gehl forage wagons & grinders, Buffalo no till planter & cultivators. Used 1066 IHC 1975 with cab & air, 4020 John Deere with cab, JD 4 row front mount cultivator, J.D. 4-40's rotary hoe, 470 IHC 16'6" disc. Brown Equipment, 300 Van Dorn, 474-2270 Lincoln, Ne. 68502. 28

Disc Rolling — Sutton Repair, Waverly, 786-5945. 23

Ready to buy Hesston hay equipment? We're ready to deal. Stackhands, stackmovers, windrowers, round balers, used Hesston 30A stackhand, 620 SP 14 ft. windrower, 30 mover with winch kit, 5400 round baler. Owatanna 14 ft. SP windrower, Oliver 12 ft. SP windrower.
Spilker Distributing Co.
2940 Cornhusker Hwy., 466-2307
23

Hesston Hay Equipment
BECKLER'S IMPLEMENT
Seward, Neb. 643-3671
16

☆

LEASE HAY EQUIPMENT
Yes, now is the time to lease new hay equipment from Reddish Bros. This applies to all baiers, all bale wagons & all windrowers. Come in & see us. Our lease with option to purchase may be just right for you.
Reddish Bros.
601 WEST VAN DORN 477-3944

420 Farm Equipment/ Machinery

Ford 8N with blade, excellent condition, $1250. 489-2118. 25

For Sale: Trailmobile 39' floor grain trailer, good tarp. Call 402-696-4525. 16*

BELTLINE FORD TRACTOR
"Lincoln's Ford & MF Dealer"
Ford 8N tractor, reconditioned $1295
Ford 601 with trencher ... $2995
Ford 4000, 8-speed ... $4995
Ford 4400 Industrial, loader ... $6995
Ford 5000, 16-speed, new ... $9995
MF 1130, cab, air, duals ... Reduced
MF 1805, 4-wheel drive ... New
MF 20 ft. flex disc, new ... $4995
Ford Field cultivators ... In Stock
Rotary cutters, 60 in. cut ... $495
641 W. South St. 402-477-6958
27

☆

Ford 2-bottom plow, 2 mowers, 6 & 7 ft. 488-7757. 27

John Deere A tractor with 3 pt. hitch & blade. $1,150. Call 489-8137. 27

1970 4020 J.D. — 530 Case — 180 A.C. tractors. 6 row J.D. rear mount cultivator. New A.C. planters. 2 used A.C. 630 planters. 1 used A.C. 440 planter. 694-AN. J.D. 630 planter, with attachments. Good 12 ft. versatile sp swather. Good 9 ft. Owatona pt swather. Big round balers for sale.
BENTZINGER BROTHERS
Martell, NE 794-5455
27

Used D-315 Caterpillar industrial engine, with Cotta 2-speed transmission, twin disc clutch & Link belt herringbone speed reducer. Also mounted John Deere mower & H-S Allis Chalmers crawler tractor, for parts.
Northwestern Metal Co.
464-6341
27

'64 Ford stock truck, like new; alfalfa & straw; 2 new tires 7-17x5. '51 M 785-2583. 25

'73 — JD 4230 Syncro Range, dual hyd., 720 hr.; '59 JD 730 Dsl, 3-point, wide front; JD 4 row lister; JD 300 42 ft. PTO elevator; JD 5x16 F135 plow, A.F. coulters; New JD Duals with new 18.4x34 6-ply. Seward Impl. Co. Ph. 643-3616, Seward, NE. 24

International 4 row trip saver, International #449 planter, Eze-Flo fertilizer spreader, 10'. 435-1116. 23

Ready To Go
2470 cab, air, heat, duals, 500 hrs.
1070 cab, air, heat, duals, 900 hrs.
1370 cab, air, heat, duals, 600 hrs.
970 cab, heat, nice
870 cab, air, heat
1030, 930, 830 Comfort King-wide front
600 D, gas
430 gas with loader
800 gas
4010 AD cab, air, duals
* 33 Massey Harris, gas
660 gas Oliver with loader
340 Ford skid loader with backhoe
Bobcat, needs engine repair
580 D loader backhoe
775 New Holland skid loader, $200
H International with mower
630 Case, real clean
Reddish Bros.
601 WEST VAN DORN 477-3944

Ford 2-row mounted lister. 2 row pull type go-dig. 464-4480. 27

435 Feed/Seed/Supplies

Brome & mixed hay, shedded, $1.50 bale, 40 bale minimum. Hickman 792-2077. 18

Want to buy wheat or oat straw. Call before 2pm 475-9901. 23

Disaster wheat? Put to Beeson Beans/back to wheat this fall. $7/bagged. $6.50/bulk. $6/over 100 bushel. 466-9585. 23

Registered Amsoy 71, Williams, Woodworth, Calland, Wells, 90 germ. Lumir & David Brhel, 797-5205, 795-3249. 25

Want to bale hay for shares or cash — 488-8257, 489-8228. 25

Alfalfa seed for sale, 787-3304, 787-3403. 26

3rd & 4th cutting alfalfa. No waste. Will deliver. 423-5125. 26

Alfalfa seed, state tested, Everett Maahs, (402) 488-9146. 26

Prairie hay, $1.60; alfalfa, $1.75. Big bales. Princeton area, 792-2053, 792-2055. 30

450 Livestock

Custom Butchering. 994-5655 Elmwood. Choice beef sides, absolute satisfaction or money back.
A21

Horse shoeing & trimming, Tom Eicher. 466-1173. 29

BREEDING BULLS FOR RENT
$25.00 for a years service. Gayle Towle, Murdock, Ne. 867-2979. 1

MINNESOTA FEEDER PIGS
from 40 to 60 pounds. Baby or started calves. Delivered on approval. (612) 594-2763. Paul Twardowski, Browerville, Minnesota. 23

Yorkshire boars, gilts, accredited SPF herd. Coupe DeVille, Malcolm, 796-2144. 8

9 Corriedale ewes & lambs & 1 registered Suffolk ram. 785-3735. 14A

Horse boarding. Hay for sale. Southeast. Evenings & weekends, 483-2424, 488-8460. 13

Rick-A-Bay registered Arabian stallion, Standing at stud. Call 488-8449. 23

Registered Apallosa yearling stallion. 435-1644. 23

3 year old bucksin mare, well broke. 4-wheel 2-horse trailer, well built. 784-3790. 23

4 year old black mare for sale, 477-4237. 23

Registered Quarter horse mare, well broken, excellent confirmation, brood mare or pleasure. $750. 475-2326 or 432-8886 ask for Lyn. 25

25 registered Angus bulls coming two years old. Volzke Angus Farms, Waco, Ne. 68460. 402-728-2159, 3 miles north of Utica, ¾ west. 27

Registered polled Hereford bulls. Two year olds. Modern type. Rudy R. Capek, Milligan, NE. 629-2657. 27

Registered Quarter horse gelding, $500. 488-1435 for appointment to see. 27

Performance tested purebred yearling Angus Bulls. Dennis Thomas, Ashland, 944-7700. 27

7 year old Appaloosa gelding. Moving — must sell fast. 475-9689. 27

8 Hereford steers, approx. 450-550 lbs., 46¢. 781-2458. 27

17 Shorthorn feeder calves, & 10 Shorthorn heifers. Hickman 792-2427. 27

Yorkshire boars, open gilts. Purebred SPF herd since 1962. Norman Bulling, Ceresco. (402) 785-2121. 18

Registered Appaloosa gelding, 5 years old, well broke, nice blanket, call 466-7896. 30

Sorrel horse, 13.3 hands, $300. 1-6 yr. old quarter horse, $500. Call after 8pm, 435-2737. 30

☆

Pasture needed for 60 cows, can divide. 488-1110. 30

14TH ANNIVERSARY CELEBRATION
LEACH CAMPER SALES
Crossroads to Better Camping
APRIL 24 THROUGH MAY 1
14 BIG YEARS of serving our thousands of customers with quality RV's, with guaranteed service, with quality parts and accessories. COME JOIN THE PARTY . . . sip coffee, josh a bit, check the new '76's and all the anniversary specials, and register for the CB and other 13 anniversary gifts to be given away at 4pm, Saturday, May 1.
LEACH CAMPER SALES
2727 Cornhusker Hwy. 466-2389
510

450 Livestock

Registered 5 yr. old Appy gelding. 423-2114. 28

Angus bulls, Four Winds Farms, 795-3652. 26

5 year old sorrel gelding, 16 hands, gentle, well broke, $350. 432-7789. 23

Registered Angus bull, 22 mos. Alvo Angus, 781-2075. 30

HEREFORD HEIFERS
46 Fancy Open Breeding Quality Heifers. All One Brand & Vaccinated For Everything. Ideal For Replacement or Foundation Stock. Carl Amick, 402-845-2343 Doniphan, Ne. 26

1776 1976
Recreational

501 Bicycles

H&L & G&L bicycle shop 2136 Potter St. 10am to 9pm. 475-2045. 22

Raleigh 10-speed, very good condition, $100. 475-5367 after 6PM. 8

Rollfast blue Stingray girls bike. Excellent condition $40. 488-7601. 23

Schwinn bicycle 5 speed, like new, after 5:30pm, weekdays. 423-7745. 26

Bicycle, Schwinn, $20, good condition. 489-4162. 23

10 speed racer bike. Like new, $90. 432-2633 after 4pm. 23

505 Boats & Marine Equipment

☆

CHRYSLER INBOARD
Correct Craft Inboard ski rig with Chrysler V-8 engine, many extras, trailer included. Top shape. 477-7593. 432-3321. 13

SURPLUS CENTER
APRIL SPECIAL
Marine Division
Now through April 30
RIG SPECIALS
16 ft. Vanco tri-hull, deluxe interior, 85hp Merc., complete topset, heavy duty trailer.
List Reg. Sale April Spec.
$5,050 $4120 $3949
15 ft. Beecraft tri-hull, standard interior, 65 hp Merc., demi with full warranty, including trailer & spare tire.
List Reg. Sale April Spec.
$3995 $3395 $2995
14 ft. Beecraft tri-hull, standard interior, 40 hp Merc., 1 year old with 50-50 warranty
List Reg. Sale April Spec.
$2895 $2595 $2195
16 ft. Starcraft Super Sport, open bow, 80 hp Merc., trailer, tachometer, top.
Reg. Sale April Spec.
$2495 $1995
All rigs ready to go, lots of extras, 15% discount on marine accessories if purchased between April 1-30. Largest stock of fishing boats & canoes in the midwest, at unbeatable prices. SEANYMPH, STARCRAFT & LOWLINE.
APRIL SPECIAL
12 ft. semi V, your choice, Lowlines or Seanymph.
List Reg. Sale April Spec.
$234 $199 $176
We service what we sell backed by certified Mercury mechanics.
1000 West "O"
Call Steve or Rick, 475-9749
17

4 canoe trailer, 423-6223 evenings. 23

ALL RISK BOAT INSURANCE
$2.16 per $100 value. Earn claim-free discounts to $1.62. Liability any hp including I.O's $7. Gene Schaffer Insurance, 435-3518, 435-0037. 13

BUYING A PRICE OR A CANOE?? ?? See Lincoln's safest canoe — Browning Aerocraft by Wilson Outfitters. New low prices on quality canoe trips. Canoe rentals. Phone 489-6241. 25

For sale 18 ft. Steury boat, 1975 model, 135 hp Evenrude motor, 1975 model, & trailer. 423-8249. 26

NEW & USED BOATS & MOTORS
Griffin's House of Boats
8200 WEST O 432-8060
WEEKDAYS 8:30am to 5pm
SUN. 1:30-4pm
24

16' fiberglass runabout, with 90hp Johnson & shoreline tilt trailer. Needs some interior work. Will sell for $1375. 1706 Bedloe Ct. 27

3-speed electric trolling motor. Call 477-3110. 30

Homemade pontoon with 35hp Sea King motor & trailer. $295. 466-7113. 30

510 Camping Equipment

APACHE FOLD-DOWN TRAILERS
Layton Travel Trailers
Midas & Pawnee Mini Homes
Leer Toppers. Used Trailers
Apache Camper Center
4900 Old Cheney Rd., 423-3218
29

TO OWN A SILVER STREAK IS TO HAVE EVERYTHING
Elegant Silver Streak motor homes and travel trailers, built with true aircraft-type construction, sold exclusively in Nebraska.
LEACH CAMPER SALES
2727 Cornhusker Hwy. 466-2389
Open Hours, Mon.-Fri. 8am-Dark
Sat. 8am-5pm
8

☆

'75 Puma fold-down camper, sleeps 6, stove, icebox, brand new condition, $1500. 466-0947 or 464-0611, Bob 26

17 ft. Larson V-hull, 75 hp Evinrude tandem trailer, many extras. To be seen at 720 South Lakeshore Dr., ask for LeRoy. 27

☆

Full size 15' pull type all season camper, sleeps 3 easily, 4 if you like to snuggle, $1350. 3914 Franklin. 489-0191. 22

Cab high camper shell, for Datsun or smaller pickup, 423-4864. 30

520 Sporting Equipment

GUNS, AMMO & STUFF
Discounts, 781-2058 eves. Components. Ruger mini 14. 8

1970 22 ft. Winnebago. 1974 Honda 350 XL Jeep, ½ ton pickup utility box. New Huffy boy's 10 speed bike. 475-6453. 23

John Deere electric golf cart or riding mower. $400. 489-4728. 25

Johnson sideband CB radio; 20-gauge automatic, 24" barrel. 466-9613. 26

☆

COMING! 8 BIG WEEKS!
A 200 year story of Nebraska, it's people and progress.
STARTS SUNDAY, MAY 16
17

Colt Peacemaker Buntline, .22, 7½" barrel, with holster, $105. 489-0544. 27

Rem. 1100 D.U. new, $225. Browning Citori 20 gauge, $300. Rem. 1100, 12 gauge, $165. 786-2130. 24

☆

Full size 15' pull type all season camper, sleeps 3 easily, 4 if you like to snuggle, $1350. 3914 Franklin. 489-0191. 22

525 Recreational Vehicles

Travco Motor Homes
Rugged safety construction, maintenance free, molded fiberglass body bonded to solid steel rib cage. Comes in 32', 27', 22' L'Esprit and Family Wagon. Ask us about our Motorcade and it's advantages for you.
SALE SERVICE RENTAL
SEVERE RV
Syracuse, NE. 402-269-2870
402-269-2795
27

☆

For Sale — 22' Excel 1973 travel trailer, self-contained, tandem axels, air conditioner, forced air furnace, lots of other extras, good shape. 826-4039. Crete. 12

New motor home rental, self-contained, sleeps 7. Call 475-9390. 6

Motor Home for rent, 489-1672. 8

WINNEBAGO
Sales & Service
ONE HOUR AWAY
Take I-80 east to 370 exit, east to 73-75 north, continue 3 miles, turn west at Chandler Rd. to
BELLEVUE
Trailer Sales 734-0233
SEE THE NEW '76 MODELS
9

☆

'73 Roadrunner, 21', tandem axle, self-contained, rear tub with shower, sleeps 6, excellent condition, pulled less than 500 miles, $3,000. 316 2nd St., Milford. 761-2358. 23

Pick up camper, sleeps 2, refrigerator, stove, sink. $400. After 5pm, 786-3518. 23

10' cab-over pickup camper. 423-1413. 23

1970 Winnebago 24 ft., steering, brakes, 2 5-ton roof air conditioners, AM/FM 8 track stereo thruout, cruise, swivel seats, built-in vacuum, low mileage, must sell, $9,000. 477-4822, 477-3447. 25

1974 Dodge ¾ ton club cab with 11' cabover camper. 780-5932. 25

Excellent 16 ft. Lark travel trailer, '73. Converter, gas furnace & stove, sleeps 5, Porta-potty. Extra for equalizer & sway control. 464-0394. 22

For rent — 1975 NuWay 20 ft. motor home. 435-6967. 16

11' cab-over-camper, self-contained, $995. 826-2616, Crete. 26

29 ft. travel trailer, 1971 Royal Coachman, can be seen at corner of Lilli Bridge in Thomasbrook, Apt. No. 9, 5701 for $4900. Call 488-3351 after 5pm. 23

For rent Champion motor home. 475-1880, 489-4892. 17

¾ Chev Pickup, 11 ft. Ozark complete. Many extras, wing tanks, stabilizes, jacks, pressurized water. Call 488-5850 after 5pm or weekends. 25

GO-LITE trailer, stove, ice box, wood cabinets, sleeps 6, $1195. 402-694-3969. 27

22 ft. Winnebago motor home, roof air, power plant, new Michelin tires, 25,000 miles. Call 1-402-463-7455 or see at 1942 W. 5th St., Hastings, Nebr. 22

10 ft. Winnebago camper, stove, ice box, furnace, jacks, hold down brackets, sleeps 4, $1000. 789-2775 after 5pm. 30

1973 ¾ ton Dodge Club cab & Dune buggy. 489-7210, 464-7146. 30

APACHE fold down solid state, no canvas, all fiberglass, stove, ice box, furnace, sleeps 6. $1195. 402-694-3969. 27

73 Ford ¾ ton, camper special, power, air, low mileage. 8' cab over camper, sleeps six, stove, refrigerator, furnas, jacks. After five 467-2696. 25

1975 8 ft. overhead topper camper with camping slide-in unit. Never used for camping. 488-0605. 30

1776 1976
Employment

Journal-Star Employment Advertising Policy:
1) Each ad must clearly define the job being offered.
2) Unless otherwise indicated, jobs are considered to be guaranteed salary.
3) Each ad for sales personnel must define the product or product field to be sold.
4) Each ad must be placed in its proper classification according to the job type.
5) Readers are encouraged to report any abuses of this policy to the Journal-Star Classified Advertising Manager.
(605)

605 Administrative & Professional

BEAUTICIAN
Needed Immediatdly! Experience preferred.
ETHEL'S BEAUTY SALON
488-6644
2

WANTED
2 top notch hairstylist. Up to 60% commission, fast growing salon, 488-9954. Kathy. 25

Residential Services Consultant
To work with handicapped individuals in their homes in the Lincoln & Seward area. Qualifications; BS degree in home economics with an interest in human services. Contact Kathy Berger, Region 5 Division of Rehab Services, 5143 So. 48th, 483-2961. 22

DENTAL ASSISTANT
Certification and Radiology Technique Course necessary. 36 hr. work week, suburban office. Write Journal-Star Box 114. 24

605 Administrative & Professional

HAIRDRESSER
Needed at once, guarantee + commission, Vi's Village Salon, 3119 O, 435-3910. 24

WORK IN LAW ENFORCEMENT
Army Opportunities 483-2221
21

☆

QUALITY ASSURANCE MANAGER
Immediate opening for aggressive individual in growing fire alarm & security business. BSEE & 3 years minimum electronic or electromechanical quality engineering experience. Excellent benefits. Send resume & salary history to personnel administrator.
NOTIFIER COMPANY
3700 No. 56th
An Equal Opportunity Employer
24

605 Administrative & Professional

STRUCTURAL ENGINEER
We are an agricultural related firm which needs an experienced structural engineer. Person must be certified or capable of acquiring certification immediately. Must have prior supervisory experience & an agricultural background would be helpful. Salary negotiable. Very good benefits.
STORMOR INC.
P.O. Box 198
Fremont, Nebr.
402-721-2432
14

Guards wanted over 40, semi-retired or retired. Call 464-7216. 18

Wanted at once — manager/operator for large, well established beauty salon. Ability to manage large staff essential. Many benefits, salary negotiable. For interview, call 488-7064. 30

☆

Executive Secretary
Career Position. Assistant to life insurance Office Manager. Duties include supervising 3 girl staff. Good typist. Shorthand. Insurance & bookkeeping experience helpful. Must be personally well organized & helpful attitude working with other people. Send resume to Journal-Star Box 110. 27

610 Agricultural

Help Wanted: Swine herdsman to work in confinement operation. Housing available, prefer experience or education in swine or animal science would be helpful. Contact Tri-Curry Swine, Atkinson, NE. 68713. 402-925-5430. 26

Milker, modern dairy farm. Permanent year around work. 432-1041, 435-8631. 30

615 Clubs/Restaurants

☆

Experienced Cocktail, food waitresses, full & part time. Call 466-9972 for appointment. Top wages & benefits. 2

Dancers Full or part time nights, top wages, no experience necessary. 1035 "M". 475-4107. 1

☆

Wanted — Professional waitress. Copper Plate Restaurant, Standard Truck Plaza, Interstate 80. Greenwood, Nebr. 112-944-3341 from 10am-2pm. Good wages, good tips, insurance benefits. Ask for Vernon or Velma Belknap. 13

DUMPLINGS
2105 Hwy. 2
Immediate opening for noontime waitress & part-time hostess. Excellent opportunity for housewife. Apply in person 11-11:30AM & 2-4PM.
An Equal Opportunity Employer
16

☆

PART TIME HELP
Neat appearing person needed for noon rush. Apply in person.
McDONALD'S
865 No. 27
17

☆

HELP WANTED
WAITERS & WAITRESSES
NIGHT COOK
Apply at JB's Big Boy
27th & Vine
475-4112
17

Mature, responsible FOOD PREPARATION WORKER. Day hours. Apply in person:
PRICE'S MR. STEAK
5505 O St.
23

☆

Help wanted — part time, cashier, hostess, waitress, line personnel. Apply in person, after 2pm.
Kings Food Host
1316 "N" St.
23

☆

Counter help, Saturday & Sunday, 4pm to midnight. Possibly more hours this summer. For appointment call Dippy Donut, 1227 "R" St., 488-2839. 23

☆

CLAYTON HOUSE RESTAURANT
Now Hiring experienced waiters & waitresses for evening shifts & weekend Shifts. Busboys & Busgirls for weekend & evening shifts. Must be at least 18, good starting salary. Uniforms furnished. Apply in person to Mr. Hatfield or Becky. 23

WAITRESS/WAITER
Will train, experience helpful
16 or over
Full time—part time
Afternoons—2pm to 10pm
Evenings—5pm-1am
Nights—10pm to 6am
SHOEMAKER'S TRUCK PLAZA RESTAURANT
4800 W. "O"
23

Kentucky Fried Chicken
12TH & SOUTH
Has immediate openings for part time counter help. Evenings & weekends till 9:30pm. Neat appearance & pleasing personality. 24

☆

Late Hours Waitress
Late evening hours, 7pm-2am, full time or part time.
Scotts Pancake Shoppe
13th & L
Must be neat & personable. Apply in person or call for an appointment, 401 So. 13, 477-1391. 24

Secretary/Receptionist
Hotel, club or restaurant experience preferred, some knowledge of food menu writing essential, call Mr. Haddel, 435-2902 for appointment. 24

Cocktail Waitresses
Full & part time, excellent wages & good tips. Bunny costumes not necessary, apply at the Esquire, 960 West Cornhusker. 24

☆

BAKERY
We are interviewing for several positions in our bakery. We will hire an individual capable of learning our entire baking operation. This individual must be mature & responsible enough to produce quality work. All positions have a good starting wage & excellent working conditions.
We also have other FULL TIME & PART TIME positions available. Call 467-2800 for an appointment.
ALICE'S
211 NO. 70
24

☆

WAITRESS
Day or night, living quarters available. Apply in person.
RUSSIAN INN
700 P St.
24

DRIVERS WANTED
CHICKEN DELUXE
Evening deliveries. Clean, neat, must be 18 or over, have clean driving record. Apply in person after 3pm, 115 So. 25. 26

☆

DISHWASHERS
Students for part time evening work, good starting pay, excellent working conditions. Call 467-2800.
ALICE'S
211 NO. 70TH
26

615 Clubs/Restaurants

☆

Waitress wanted, The Lodge Tavern, 2135 O, call 474-9715, mornings. 25

☆

Wanted — Full time cook. Apply in person.
MISTY LOUNGE
6232 Havelock Ave.
26

☆

BELMONT A&W
Daytime help, 16 & over. Waitress, cook or hostess. 475-3961, 11th & Cornhusker Hwy. 26

Valentino's
SOUTH
Mature persons for spaghetti cook. Salad supervisor.
NORTH & SOUTH
Full & part time help for waiters & waitresses, Buses, dishwashers, oven pizza makers & miscellaneous jobs.
Must be 16 or over. Apply at Valentino's business office, Room 420, Terminal Building, ask for Lillian 474-1305. 26

☆

Kitchen cleanup about 3 hours per day, 7 days week. For appointment call Dippy Donut, 1227 "R" St. 488-2839. 27

WAITRESSES
Full & part time. We will train. Apply in person, Ramada Inn, 2301 Northwest 12. 27

☆

At Lee's Restaurant
Near Pioneers Park
Opening for evening part-time kitchen help. Closed Sundays. For appointment call Jan, 435-4393. 27

WORK IN FOOD SERVICE
Army Opportunities 483-2221
21

☆

BE A VILLAGE INN WAITRESS-WAITER
Opportunities now for clean, neat & responsible men & women. Permanent full time & part time. Please apply in person only:
Village Inn Pancake House
111 So. 29th 6555 O St.
27

Alice's Restaurant, 4013 So. 48th, has openings for full & part time waitresses and full & part time hostesses. Must apply in person. Call for appointment, 488-2572. Must have Sundays available and must be over 16 to apply. 27

CASHIER
Full time position. Shoemakers Truck Station Cafe. No phone calls please, apply in person to Evelyn. 4500 W. "O" St. 27

Wanted afternoon waitress, apply in person, no Sundays, Norma's Place, 6105 Havelock Ave. 27

Apply now for positions at the all new NBC Center dining room & cafeteria, 13th & "O". We need a broiler cook with some dinner cooking experience, sandwich & salad preparation person, dining room waitresses, some cafeteria positions also open. Day hours, Mon. thru Fri., major holidays off. Call 477-2035 for interview. 28

Salad Ladies. 1 day shift, Mon.-Fri. 1 night shift, Tues.-Sat. Must be experienced. Will pay top wages for qualified people. 2 part time dishwashers, Fri. & Sat. nights. Apply in person, Lincoln Elks Lodge No. 80, 131 No. 15th. 30

Full & Part Time Help
Day shift, 9-5 & 11-2. We need waitresses, food prep people, serving line workers. No phone calls please. Apply in person to Rick Bates, Kings Food Host, 1650 Cornhusker Hwy. 30

Price's Mister Steak
5505 "O" St.
WAITRESSES
Food, table service experience necessary. Evening hours. Excellent tips. Uniforms furnished. Apply in person. 30

FOOD WAITRESS
Evenings & weekends. Apply in person to East Hills, 70th & Sumner. 30

☆

SALAD GIRL
9AM-3PM, Mon.-Fri. Also hiring Waitresses & Busboys. Apply in person, 8315 "O" or call Steve or Nick at 489-8383.
Bonanza Sirloin Pit
30

620 Domestic/ Child Care

Housekeeping, live in girl, will consider any age, 477-2854. 25

☆

Household help, 1 lady to work 6 hours a day, Mon. thru Fri. for middleaged working couple, no children or pets. This person must have own transportation, supply references. Starting wage $2.75 per hr. Must be able to start immediately. 467-2577 between 8 & 5, for interview. 7

Babysitter needed, our home, for 1½

1974 Divorce Rate Highest Since WWII

Washington (UPI) — Nearly 2% of American married women got divorced in 1974, a record for US divorce rates since World War II, a federal government study reported Tuesday

The National Center for Health Statistics also said couples divorcing in 1974 had about 1,099,000 children under the age of 18 — a third straight year of decline in the average number of children involved in each divorce decree

Although the number of men involved presumably would be the same, the center keeps and reports its divorce rate statistics in terms of the female partner

It said the 1974 rate was 19 3 per 1,000 married women aged 15 or older

The previous postwar peak was 17 9 per 1,000 in 1946, a year of social upheaval in which the strains of wartime separation took a heavy toll on American marriages

In 1967, the year before divorces began escalating rapidly, the center said the rate was 11 2 per 1,000 married women

The new report said the median length of marriages at time of divorce in 1974 was 6 5 years, down from 6 6 years in 1973 and 6 7 in 1972

It said about 31% of the 1974 divorces involved marriages less than four years long

It estimated that 17% of divorced men and 28% of divorced women in 1974 were under the age of 25, and that 41% of the men and 52% of the women were under 30

In an earlier report that dealt with total numbers of divorces, the Census Bureau reported April 1 that divorces exceeded 1 million for the first time in American history in 1975 — the year after the period covered by the center's report on divorce rates

Trucks Recalled

Detroit (AP) — General Motors Corp said Tuesday it is recalling 479 current model Chevrolet and GMC medium-duty trucks to replace possibly defective nuts which could cause a loss of steering control

GM said about 5% of the nuts, attached at the steering gear and power steering cylinder, could contain metal flaws

July Festival Planned

New Orleans, La (UPI) — The second annual France-Louisiana festival will be held in New Orleans from July 4 through July 14 The festival, part of the special bicentennial celebration, will begin with a series of events on Independence Day and end with Bastille Day observances on July 14

Music news is covered thoroughly in the "Sunday Journal and Star".

MOVIES

Movie Times as submitted by theaters

Cinema 1: "Robin and Marian" (PG) 7, 9

Cinema 2: "All The President's Men" (PG) 7, 9 30

Cooper-Lincoln: "Bad News Bears" (PG) 7 30, 9 30

Douglas 1: "The Duchess And Dirtwater Fox" (PG) 5 20, 7 25, 9 45

Douglas 2: "Breakheart Pass" (PG) 5 30, 7 30, 9 30

Douglas 3: "One Flew Over The Cuckoo's Nest" (R) 4 45, 7 15, 9 40

Embassy: "Angel Above And The Devil Below" (X) 11, 2, 5, 8, 11, "Country Doc" (X) 12 30, 3 30, 6 30, 9 30

Hollywood & Vine: "Barry Lyndon" (PG) 8

Hollywood & Vine 2: "Lenny" (R) 7 30, "Last Tango In Paris" (X) 9 30

Joyo: "Romeo and Juliet" (PG) 7 30

Plaza 1: "Lipstick" (R) 5 15, 7 15, 9 15

Plaza 2: "Gable And Lombard" (R) 5 05, 7 25, 9 15

Plaza 3: "Family Plot" (PG) 5 05, 7 20, 9 35

Plaza 4: "Taxi Driver" (R) 5 50, 7 50, 9 50

State: "Ride A Wild Pony" (G) "Dumbo" (G) 6, 8 45

Stuart: "Next Stop Greenwich Village" (R) 1 30, 3 30, 5 30, 7 30, 9 30

Starview: "They Came From Within" (R) 7 30, "Six Pack Annie" (R) 9 15

84th & O: "Breakheart Pass" (PG) 7 30, "Mr Majestyk" (PG) 9 20

West O. Open Fri, Sat & Sun only

THE INN PLACE
FOR
DINING & DANCING
Now Appearing — The exciting
BRENDA ALLEN
Tuesday thru Saturday — 8:30-12:00
AIRPORT INN
I-80 Airport Exit
FOR RESERVATION 475-9541
Best Western

Excellent Bowling Facilities . . . Yes
OPEN BOWLING
every day from 1 Pm to 12 Midnite
POOL! POOL! POOL!
18 tables yes 18 tables
SNOOKER BOWL
48th & Dudley . . . the fun center 464-9822

PLAZA THEATRES 201 N 12th Street 477-1234

PLAZA 4
"TAXI DRIVER is one of those rare film experiences that stays with you days later."
Lee Thomas KLMS Radio
COLUMBIA PICTURES presents
ROBERT DENIRO
TAXI DRIVER R
At 5:50, 7:50, 9:50
Bargain Hour 5-5:30
All seats $1.00

COOPER/LINCOLN
54th & O STS. 464-7421
"THE BAD NEWS Bears"
WALTER MATHAU & TATUM O'NEAL
PG At 7:30, 9:30

PLAZA 1
It isn't always an invitation to a kiss
Lipstick
At 5:15, 7:15, 9:15
BARGAIN HOUR 5-5:30
All seats $1.00
R

PLAZA 2
Today at 5:05, 7:25, 9:45
BARGAIN HOUR 5-5:30
All seats $1.00
THEY DON'T MAKE LOVE LIKE THIS ANYMORE
GABLE and LOMBARD
played by JAMES BROLIN and JILL CLAYBURGH
R

PLAZA 3
At 5:05, 7:20, 9:35
Bargain hour 5-5:30
All seats $1.00
ALFRED HITCHCOCK'S
FAMILY PLOT
You must see it twice!
PG UNIVERSAL PICTURE TECHNICOLOR

"Get Acquainted Dances for Singles"
Every Wednesday at 8:30
Saturday—April 24—8 30-12.30
MAL DUNN and his orchestra
Dance lessons at 7:30 on Hustle, Jitterbug-Cha Cha
Sunday April 25—4 00-10 00
EDDIE SKEETS vs FRANK HAZUKA
Pla-Mor Polka Show
Sundays on Radio
K GMT 1310-1:00
KOTD 1000-2:00
RUSS MORGAN
8:30-12:30
FRIDAY APRIL 30
Advance Ticket SALES ONLY $5.00
Pla-Mor BALLROOM
ROUTE 6 (4 MILES WEST ON "O" STREET)
LINCOLN NEBRASKA 68507
For Reservations 474-9411
Dress-up NO blue Jeans

MING PALACE
Anniversary Celebration
10 entrees
Buffet
$4.95
(all you can eat)
April 22, 23, 24
Thur. Fri. Sat.
13 & N
475-1213
Reservations

"By Chantz Operation"
Entertaining Nitely
HOLIDAY INN Northeast
Revolution Lounge
One fabulous Fifties show appearing in top night clubs the one show you won't want to miss.
SUPER ENTERTAINMENT
5250 Cornhusker Hiway

Cinema 1
DOORS OPEN 6:45
SHOWINGS: 7 & 9
For
Robin and Marian
PG
Love is the greatest adventure of all.
COLUMBIA PICTURES and RASTAR PICTURES present
"ROBIN AND MARIAN"
A RICHARD LESTER FILM

Cinema 2
DOORS OPEN 6:30
REDFORD/HOFFMAN
"ALL THE PRESIDENT'S MEN"
PG
SHOWING AT: 7:00 & 9:30

State
DOORS OPEN 5:45
SHOW AT: 6:00 & 8:45
Walt Disney Productions
Ride a Wild Pony
TECHNICOLOR
AND
Walt Disney's
DUMBO
TECHNICOLOR G

JOYO: 61st & Havelock
WALT DISNEY presents
BLACKBEARD'S GHOST
Technicolor
Re-released by BUENA VISTA DISTRIBUTION CO
WEEKNITES AT 7:00 & 8:50
Sat & Sun. 1:30, 3:20, 5:10, 7:00 & 8:50
G

embassy
First Lincoln Showing
Rated Extremely X
"Angel Above and The Devil Below"
Plus 2nd X Rated Feature
"Country Doc"
"Oh! that Bedside Manner"
must be 18—have I.D.
Continuous from 11 A.M.
1730 "O" St 432-6042

hollywood & vine
4 Winner of ACADEMY AWARDS
ENDS THURSDAY!
PG
1 BARRY LYNDON

DOUBLE FEATURE Ends Thurs.
2 Dustin Hoffman "Lenny"
"Last Tango in Paris"
Marlon Brando
X

Sheldon FILM THEATER
Sheldon Art Gallery
12th & R
Documentary Films
Double Feature
BROKEN TREATY AT BATTLE MOUNTAIN
U.S.A. 1975
60 minutes color
plus
YO SOY CHICANO
U.S.A. 1972
60 minutes color
Directed by Jesus Trevino
TUESDAY-WEDNESDAY THURSDAY
Screenings begin at 7 p.m
Admission $1 50

DOUGLAS 2 84th & O
AT 5:30-7:30-9:30
ADULTS BEFORE 6-$1.50
2 FEATURES TONIGHT
ADULTS $2.25-UNDER 12 FREE
STARTS TODAY BOTH THEATRES
Death rode the express to Breakheart Pass.
CHARLES BRONSON
in
ALISTAIR MACLEAN'S
"BREAKHEART PASS"
CO-HIT 84th and O only
CHARLES BRONSON "MR. MAJESTYK"
PG
also starring BEN JOHNSON · RICHARD CRENNA · JILL IRELAND
CHARLES DURNING · ED LAUTER · DAVID HUDDLESTON

DOUGLAS 1
5:20-7:25-9:45
GEORGE SEGAL ♥ GOLDIE HAWN
THE DUCHESS AND THE DIRTWATER FOX
PG

DOUGLAS 3
4:45-7:15-9:40
5 ACADEMY AWARDS
JACK NICHOLSON
ONE FLEW OVER THE CUCKOO'S NEST
R

STARVIEW OUTDOOR THEATER
STARTS TONIGHT!
OPEN AT 7:00-SHOW AT 7:30
T·E·R·R·O·R
BEYOND THE POWER OF PRIEST OR SCIENCE TO EXORCISE!
THEY CAME FROM WITHIN
Color prints by Movielab • a TRANS-AMERICAN FILMS Release R
PLUS THIS CO-FEATURE!
LOOKOUT...She's Legal Now!
"SIX PACK ANNIE"
COLOR
An AMERICAN INTERNATIONAL release R

STARTS TODAY!
SHOWS AT 1:30-3:30
5:30-7:30-9:30
stuart
Greenwich Village, 1953
It was coffeehouses and high adventure,
It was your first love and your best dream,
It was girls who drank wine
and your mother back home asking
God to forgive you.
"Next Stop Greenwich Village"
PAUL MAZURSKY'S NEXT STOP GREENWICH VILLAGE
LENNY BAKER SHELLEY WINTERS
ELLEN GREENE CHRISTOPHER WALKEN
PAUL MAZURSKY and TONY RAY
R

PAINT-UP
FIX-UP
LOANS!
See your Gateway Banker personally • Member F D I C
gb
gateway bank & trust

NEWSPAPERARCHIVE®
NEWSPAPERARCHIVE®

635 Sales/Agents

☆

TRUCK SALESMAN
Experience preferred, company benefits. Call for an appointment, Lewis Service Center, 4101 West "O", 475-8471. 22

☆

PERSONNEL MANAGEMENT
One of Lincoln's largest automobile dealers is looking for Management people. Automobile sales experience helpful but not necessary. Top salary plus commission and pleasant working conditions. Send resume to
JOURNAL-STAR
Box No. 106
23

Immediate opportunity holds long term potential with rapidly growing company in the home furnishings business. Formulation of marketing approach, and then inacting the approach. Some travel involved, salary open. Send resume to P.O. Box 2754 Lincoln, Nebraska 68502. 25

$4.05 PER. HR.
Vita Craft has openings for full time & summer work. Interviews held April 22nd & 23rd. 4pm or 6pm. Heritage Room, Villager Motel Convention Center, 52nd & O St. 23

SALES
ESTABLISHED SALES TERRITORY
The ideal line for the professional person who wants to build a steady, growth business in the Omaha area. High repeat sales with top line of hardware items, keys and key machines — servicing hardware, variety and chain stores. Established, protected territory — paid training and benefits including medical and meaningful profit sharing. While some successful sales experience is preferred, a sales trainee would be considered if mechanically inclined.
402-342-5100
TERRY PHILLIPS
April 21, Wed. 1 P.M.-7 P.M.
April 22, Thurs. 9 A.M.-6 P.M.
If unable to call, write to
Terry Phillips
P.O. Box 2385
Muncie, Ind. 47302
CURTIS INDUSTRIES, INC.
Div. of Curtis Noll Corp.
An Equal Opportunity Employer
21

AVON
Develop sales ability, increase your income. Excellent earnings. Call 432-1275 or write Journal Star Box 96. 24

EVEN IF you are satisfied with your present employment you better check this one.
ARE YOU mature enough to handle an income of $15,000 + with a second year increase of 25%. Interview people for prospective memberships. We offer insurance & retirement benefits, no layoffs, good working conditions, no degrading solicitation. Only 2 positions open for this area. Independent Order of Foresters. Call 466-2394 7-6. 30

REAL ESTATE SALES
Do to increased sales we are adding 2 full time salespeople to handle the volume. Top commission, good working conditions. For confidential interview, contact Bernie Hardesty, HARDESTY REAL ESTATE 464-0271 or evenings 489-7568. 30

640 Technical

☆

ELECTRONIC TECHNICIAN
Tech school graduate or equivalent, circuit & P.C. board trouble shooting. Test & measureing equipment familiarity. Excellent benefits. Apply;
NOTIFIER CO.
3700 No. 56th 464-0211
An Equal Opportunity Employer
25

WORK IN RADIO TELETYPE
Army Opportunities 483-2221
21

Senior Programmer
Individual with a minimum of 2 years programming experience is required. Proficiency in BAL Language necessary. IBM/DOS Environment.

Programmer Analyst
Individual with a minimum of 3 years experience in programming. Strong BAL background necessary. IBM/DOS environment.

For a confidential interview, send resume to the Personnel Director or call 475-4591.

METROMAIL
A Division of Metromedia Inc.
901 West Bond St.
An Equal Opportunity Employer
25

☆

FOOD PROCESSING TECHNICIAN
We are looking for a capable mature person to operate chocolate processing equipment. Experience desirable but not essential. We are prepared to train the right individual. This is an opportunity to become a skilled food processing technician. We offer an excellent starting salary with planned advancement program & complete employee benefit package. Apply in person only. House of Bauer Chocolates, NW 44th & Kearney, Lincoln Airpark West, Lincoln, NE.
An Equal Opportunity Employer
30

645 Trades/Industrial

Wanted experienced long distance Diesel truck driver. Apply in person, Raymond Foreman, Crete, Ne. 22

☆

SNYDER INDUSTRIES INC.
Applications now being taken for production workers. Requires some heavy lifting. Full time only. Interviews Monday-Thursday, 9AM-Noon & 1:30-3PM.
4620 FREMONT ST.
21

MACHINIST
Experienced on lathe & mill. Permanent employment, fringe benefits. An Equal Opportunity Employer. Brownie Manufacturing Co. Inc., 1655 Hwy. 6, Waverly, Neb. 18

KIRBY COMPANY
Needs lead girls.
Apply in person:
2708 "Y" St. 635

645 Trades/Industrial

☆

DRAFTSMAN
1 to 2 years experience. To process engineering change requests. Must possess knowledge of good drafting techniques, orthographic projection, Electronic schematic symbols. Must free hand letter iedgibly & be able to work with bills of material.
ISCO
4700 Superior
An Equal Opportunity Employer
4

Block layers needed — write Box 793, Columbus, Nebr. 68601 or call Sand Construction Co., 402-564-0506 before 6pm. 30

☆

Need full time mechanic for small tools & light construction equipment maintenance. Some electric & gas welding necessary. Permanent year around work. Apply Tuesday thru Friday at United Rent-alls, 710 No. 48th. 2

Helper needed in parts dept. & shop. Apply Highway Equipment Co., 4500 No. 48. 13

Need full time tire serviceman, no experience necessary, must be dependable, sincere & willing to learn. Apply in person only.
WALKER TIRE CO.
742 L ST.
13

☆

Barber position open. Learn from the professionals that lead the Midwest in the newest fashion in hair. Earn & learn now at the David's Head Inc. at Omaha, NE. For appointment, 346-7722 ask for John. 18

ASSISTANT MANAGER
Must be over 21, permanent position open, company paid benefits, top salary, will train. Apply in person ONLY to Jackie Kuhn at Treasure City Gas Station, 48th & Leighton. 21

☆

AGRICULTURAL CONSTRUCTION SUPERVISOR
Individual needed immediately to oversee construction on various construction sites. Requires Concrete, carpentry, steel fabrication background, travel required, Call Collect 402-721-4848. 27

Good experienced reliable lube man. Wanted at once. Must have a good driving record. Health insurance available. Good working conditions. Paid vacation. Apply in person to Gordon Long, Service Manager.
KIRK MOTORS, INC.
(PLYMOUTH)
1801 "O" 432-7555
13c

Qualified licensed plumber for Lincoln Public Schools. Must be knowledgeable in the area of heating & controls, and plumbing service work. 12 month contract, 40 hour work week. Fringe benefits include paid vacation, sick leave, retirement program and major medical & hospital program. Contact, Personnel office at 720 So. 22nd or call 473-0213 or 0214 for applications. An Equal Opportunity Affirmative Action Plan Employer. 23

TEMPORARY INDUSTRIAL WORK BY PHONE
Are you available to work temporarily? Do you have a phone & a car? Apply today for temporary work with the world's largest temporary help service. Call in for assignments & go from home to the jobs in warehouses, lumber yards, furniture movers, lawn services.
MANPOWER
122 No. 11th
An Equal Opportunity Employer
23

☆

PRODUCTION WORKER
A woman for general factory work must have good employment record & be able to work 5, 8 hour days a week. Apply in person only.
PEPSI COLA BOTTLING COMPANY
643 So. 25th
13

☆

Experienced person for heating & air conditioning service work & ductwork installation. Top wages & good benefits. Send resume to Getzschman's, Box 767, Fremont, Ne. 68025. 23

☆

Agricultural Construction Foreman
With experience for agricultural construction firm. Concrete, carpentry, steel fabrication background, travel required, Call collect 402-721-4848. 27

☆

TRUCK DRIVER
Able to pass DOT written exam & physical, experience preferred, large international company, many fringes, no overnight runs, call for appointment, Air Product & Chemicals, 464-3191. 24

☆

Carpenter for houseframing, 466-2966, days; 464-1459, eves. 24

☆

EXPERIENCED DIESEL MECHANIC. All company benefits. Call for an appointment, Lewis Service Center, 4101 West "O", 475-8471. 22

TECHNICAL TRAINING
World wide organization seeking young people to begin training in a number of highly technical fields. If good pay and an education with a chance to hold a prestigious position is your goal, reach it with us. Call collect: 402-489-8255 640

LOCAL STORE NOW HIRING
Distributor for national manufacturer equipment needs men.
No experience necessary; we train.

Must be able to get along on $250 per week. For interview, call Mr. Kalina, 477-7882 Wednesdays & Thursdays.
635

645 Trades/Industrial

☆

EXPERIENCED TRUCK SHEET METAL MAN. All company benefits. Call for an appointment, Lewis Service Center, 4101 West "O", 475-8471. 22

☆

Wanted—carpenter, call after 6pm, Dunbar 259-3345. 25

☆

Experienced alignment & brake technician
Excellent pay & benefits, paid vacations & holidays, apply in person to: Bernard Robbins
Capital Tire Co.
13th & South 477-3741
24

Mechanic needed. Experience on tuneup, brake & front end work. Call 423-9912. Atkin's Oil Co. 25

Need man that can frame & can do cement flat work, also that can take control of job. Good pay for good man. All work in Lincoln. 826-8563. 25

☆

IF YOU ARE A MECHANIC? Interested In Above Average Earnings!
Dean Bros. Lincoln-Mercury has positions for 3 qualified mechanics.

Transmission, Engine Overhauled, Air Conditioning and so forth.

Salary plus incentive earnings

Apply in person or call Bob Dean: 477-5202 for personal interview.

Appointments also available Saturday mornings. An Equal Opportunity Employer. 25

☆

Need hard working clean cut person for insulation work. Taking applications at Lincoln Insulation, 645 "M" St. 475-6814 eves. 488-7223. 26

☆

Wanted for permanent position, responsible man to learn Feed Mill operation. Apply in person, call 8am-5pm 786-3225 or 786-2175 for appointment. 26

Wanted — Full time Maintenance Mechanic. 7-3:30pm. Apply in person to Madonna Professional Care Center, 2200 So. 52nd St. 489-7102. An Equal Opportunity Employer. 26

☆

Experienced crane operator & several metal building erectors needed immediately. Salary open. New World Construction, 621 North Bailey, North Platte. 16

Framing carpenter with some experience. 466-5874. 21

MECHANIC
Full time permanent position open on first shift. Requires individual with mechanical background. Duties include repairing a variety of mailing machines & doing stock work on a fill-in basis.

For an interview, stop by the Personnel Office or phone 475-4591 weekdays.
METROMAIL
A Division of Metromedia Inc.
901 West Bond St.
An Equal Opportunity Employer
A21

Immediate Openings
Full time permanent production positions available on 1st & 2nd shift in light machines, assembly & drilling areas. Previous factory experience helpful.

Excellent fringe benefits available for all full time employees including paid holidays & vacations. Apply in person:
HY-GAIN ELECTRONICS CORPORATION
8601 NE HWY 6
An Equal Opportunity Employer

☆

MAINTENANCE
Hours 5pm-1:30am. Prefer experience in plant & machinery maintenance but will consider a trainee with good mechanical ability. We offer many company benefits including paid holidays, vacation, bonus plan, group insurance. Contact Personnel Dept. Monday-Friday, 8am-4pm.
RUSSELL STOVER CANDIES INC.
201 No. 8
An equal opportunity employer M/F
22

☆

TOOL DRAFTSMAN
Detailer for tool designer. Duties include laying out & punching N.C. tapes, producing simple designs from sketches & making charts & graphs for some products. Requires proven drafting skills, good math ability, including Trigonometry & N.C. tape experience is desired.
ISCO
4700 Superior
An Equal Opportunity Employer
27

☆

Men wanted for standblasting, painting, guniting & Bobcat operators. Working on grain elevators. Starting wages, $4.50 per hour, time & ½ overtime, must be single & able to travel. Apply for job at 1501 Lincoln Ave., York, Nebraska. 27

☆

RUSSELL STOVER CANDIES INC.
Applications being taken for PRODUCTION WORK. No experience necessary. Day shift 7:15-3:45, night shift 5:30pm-2am, 4pm-12:30am.
Candy Maker
5:30AM-2PM
WILL TRAIN
We offer many company benefits including vacation, bonus & group insurance.
Apply Personnel Dept.
8am-4pm 201 No. 8
An equal opportunity employer M/F
22

☆

Need attendant to work on drive and help inside station during the daytime. Apply to manager, Holiday Station, 27th & O, between 9am-3pm. 27

645 Trades/Industrial

BUILDING MAINTENANCE SPECIALISTS
Looking for a specialist in the area of carpentry & also a specialist in the area of wall covering & fabric hangings. Must have experience in specialty area & additional experience in other facets of building maintenance trades.
Bryan Memorial Hospital
Personnel Dept., 483-3683
An equal opportunity affirmative action plan employer
27

Over the road truck driver, local hauling. Schwarck Quarry. 423-4464. 30

Immediate opening for carpenter & concrete flatwork helpers. Full time, permanent only. Wage commensurate with experience. 464-1549. No Sunday calls. 30

☆

Experienced electrician & helper. 475-5095, DND Electric, A Merit Shop Employer. 23

☆

Need a full time man to do wood cutting, staining & processing. Call 466-1870. 21

650 Part Time

YORK COUPLE
to manage Lincoln Newspaper agency in York. Applicants should enjoy working with 12 to 14 year olds and have a dependable car. Excellent part time setup for man and wife. Present earnings over $350 per month and will increase with the right couple in charge.

Applicants should call toll free 800-742-7315 or write to Bernie Rodgers, Journal-Star Printing Company in Lincoln. You can receive an application form and more details by return mail. 12

Keypunch Operator
Permanent part time Keypunch Operator needed. 4 hours daily, 5 days per week, Monday-Friday afternoons. Experience helpful. Contact Bob Niemann. Phone 423-6571.

FLEMING FOODS CO.
1601 Pioneers Blvd.
Lincoln, Ne. 68501
An Affirmative Action
Equal Opportunity Employer, M/F
24

☆

Part time drive attendant needed, must be neat, dependable person at least 17 years old. Apply in person at Holiday Station, 2200 No. 48th St. 24

START NOW — Local Amway distributor offers opportunity for good earnings. You pick the hours. We train. For interview, call 477-9691 or 488-5701. 26

☆

Permanent part time girl needed. Typing, dictaphone skills & figure aptitude required. Hours, 10AM-2PM, Monday-Friday. 477-6981. 27

Young man for work in stock room, filling orders & delivery. Mon.-Fri. 12:30pm-4:30pm. Apply Lincoln News Agency, 5130 So. 16th. 16

Mail Carriers Needed
Above average earnings on a part time basis if willing to work. Students can work around classes. Must be 18 & over and have automobile. Apply 624 "K" St., Monday thru Friday 10-4. 27

Pensioner wanting to remain active, part time cashier. Call 432-8036. 27

Part time position available. Clean, mature mechanic & drive attendant. Apply in person, Antelope Park Standard, 27th & "A". 30

☆

Experienced Computer Terminal Operator wanted for approximately 3 hours per day, 11:30am-2:30pm 5 days per week, must be accurate. Call 435-2916 for appointment. 30

Need 3 girls for concession work. Evenings. 6:30-10:30PM. Must be 18. 464-3407 or 489-8330. 30

Dependable part time help, Hanquist Mobile Service, 17th & Washington. 30

655 Help Wanted, Miscellaneous

☆

OLDER PEOPLE
HARRIS LABORATORIES, INC. needs volunteers to participate i clinical testing of pharmaceuticals. Ages 55-70. Must be in excellent health with no known drug allergies. Excellent pay. Call 432-2811, Mon.-Fri. 8am-4pm. 13

MAIDS
Part time & full time hours. Top wages paid. Apply in person, Ramada Inn, 2301 Northwest 12. 16

☆

Counter help, Saturday & Sunday, 4pm to midnight. Possibly more hours this summer. For appointment call Dippy Donut, 1227 "R" St., 488-2839. 23

Wanted a sod cutter operator & field foreman. 432-3871.
23

☆

HOUSEMOTHER
For teenage girls. Mature, supervisory ability. Live out, references, after 4pm 432-6375, 477-5256. 23

☆

SECURITY GUARDS
Full & Part Time
21 & Older & in good health. Clear police record. Retired military & semi-retired welcome. Only people seeking permanent work need apply. Please send resume, including phone & address. After we have received your resume our representative will be contacting you. Write Journal Star Box 075. 13

Wanted Part time seamstress, men's clothing experience preferred. 10-20 hrs. week. Apply Tues.-Sat., 10-6pm. Richman Brothers, Gateway Mall. 23

NIGHT DESK CLERK
Male single summer school & full semester student. Over 20 to work 6 nights (35 hours week), live-in. Apply in person, 9AM-3PM. Buffalo Motel, 347 No. 48. 23

☆

BUILDING MAINTENANCE SUPERVISOR
A major Lincoln employer needs an experienced supervisor to direct building maintenance. Experience in heating, air conditioning and machine shop required.

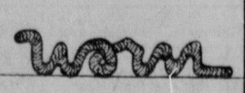
Company is a leading employer with excellent fringe benefits including health and life insurance, disability plan, good pension plan and profit sharing. Salary open — up to $12,000 for right person.

Send letter giving job and salary history to Journal-Star Box 105.

Equal Opportunity Employer
23

REFRIGERATION
Young men age 17-31, if you desire to run large refrigeration and air-conditioning plants, make repairs on marine propulsion and auxiliary equipment, we will pay you, train you and get you on the job. For details, call 489-8255
655

WORDPLAY
© King Features Syndicate, Inc., 1976.



4-21
THANKS TO EARL E. TILEY, BLANCHESTER, OHIO, ANN RIZZA, MIDDLETOWN, CONN., AND REV. LEONARD T. GOODE, E. HARTFORD, CONN.
Send your own WORDPLAY, care of this newspaper.

655 Help Wanted, Miscellaneous

Outstate Nebraskans!
Fill that job vacancy with a Journal-Star Want Ad by dialing
800-742-7385
Toll Free!

SECURITY OFFICERS
Applications will be taken for 15 full time and 5 part time officers over 40 yrs of age. Apply from 1 to 3 p.m. Monday thru Friday at Cushman's Security office. 900 No. 21st St. Employment would start effective April 5th & May 1st, 1976. CAPITOL BUREAU OF INVESTIGATION 475-9659. 1

Full time Car runner & cleanup, 477-3777 ext. 43, ask for Rick. 24

TIRE SERVICE MAN
Excellent salary, all paid company benefit program. Apply at Capital Tires, 2400 "O" St., Mr. Freadhoff. 24c

WAREHOUSEMEN AND TRUCK DRIVERS
Full & part time retail building material. Experience in building material preferred. Good wages, good hours, hospital insurance, paid annual vacation & holidays. Call for Milt or Glenn 432-2808.
Johnson Cashway Lumber
1820 R
24

Man to work in stone shop, sell & drive truck. 432-1383. 24

Dairy Queen, 33rd & Pioneers — Mixed hours, top wages. 488-7321. 24

Taking applications for School Bus drivers, for coming school year & balance for this school year. Some extra activity trips will be available. For interview call 786-8715 days, 786-3815 evenings. 25

GARY'S AUTO POLISH
Need 3 men to detail cars, must be dependable. 466-3414, 4807 Dudley. 25

Janitorial Service
Part time work, 12:30 to 6:30 am. 432-0728. 26

☆

DRIVER
Male or female, to drive cars in building. Weekdays.
Car Park 1318 "M" 432-8571
26

ARTISTS CRAFTSPEOPLE
Wanted for outdoor show and sale in Fremont. Call 727-6838 to reserve a space or write Box 913, Fremont. 21

Wanted — experienced Diesel Semi driver. 1 yr. experience necessary. Must be 25. 826-3368. 26

☆

Kitchen cleanup about 3 hours per day, 7 days week. For appointment call Dippy Donut, 1227 "R" St. 488-2839. 27

HOUSEPARENTS
We are currently accepting applications for houseparent couples in Boys Town Community Group Homes, to create a family home environment, for six to eight boys, ages 10-18 years. B.A. and/or equivalent experiences preferred. This position offers: Excellent salary, retirement, insurance benefits; a home with complete furnishings plus many other attractive fringe benefits. For further information contact: Human Resources Division, Father Flanagans Boys' Home, Boys Town, Ne. 68010. 402-333-1111, Ext. 555. 16A

☆

Permanent Position
As Outstate
CARRIER
SUPERVISOR
For a dependable person who is willing to be away from home 4 nights per week representing the Lincoln newspapers. Expenses paid and car furnished. Principal duties include: Increasing newspaper circulation through carriers on established routes, and building goodwill in outstate Nebraska towns.
Above average starting salary and excellent fringe benefits including hospitalization, life and disability insurance, and retirement plan.
For more information call Journal-Star Personnel Department, 473-7412.
Equal Opportunity Employer
24

☆

SECURITY OFFICERS
Full & part time, 21 & older & in good health. Clear police record. Only people seeking permanent employment need apply. Retired military and semi-retired welcome. Please see Mr. Eaton or Mr. Harris at the Clayton House Motel, 10th & "O" St., Lincoln, Nebraska. Interviewing from 8:30am-7:30pm on Tuesday, April 20 through Friday, April 23. Guardsmark Inc. An Equal Opportunity Employer. 23

DRIVERS WANTED
2-man West Coast operation. Must have good safety record, 2 years experience. Refrigerated Foods, Inc. 362-6429, York. 27

MARRIED COUPLE
Motel work, will train, inside, outside, desk, laundry & misc. Home possible. Call for appointment, 466-1931. 27

MOTEL MANAGER
Married couple to live in and manage small motel in Lincoln.
Gil Grady & Assoc. Inc.
475-8886
27

☆

COMING! 8 BIG WEEKS!
A 200 year story of Nebraska, It's people and progress.
STARTS SUNDAY, MAY 16
17

TRUCK STATION ATTENDANT
Full & part time positions. Shoemakers Truck Station, 4500 W. "O" St. 27

CASHIER
Full time position. Apply in person, Shoemakers Truck Station. 4500 W. "O" St. 27

☆

Trainee for vending route. References, good driving record, 5 day week. Call 474-9659 for appointment. Hobb's Vending Co., 328 So. 10th. 27

NEED AN EXTRA JOB?
You can earn from $3.36 to $4.78 an hour serving in your local Army Reserve unit. That's 16 hours a month and two full weeks each summer, if you're interested call Mr. Bauer, 464-6391, 7:30am to 4pm weekdays.
THE ARMY RESERVE
IT PAYS TO GO TO MEETINGS
2

655 Help Wanted, Miscellaneous

WORK IN COMMUNICATIONS
Army Opportunities 483-2221
21

Need dependable warehouse worker, duties vary, no heavy lifting, insurance & paid vacation. Apply Lincoln Lighting Center, 2645 "O" St. 432-1297. 27

Assistant manager, no experience necessary, will train on job. Embassy Theatre, 1730 O St. 432-6042 ask for Mr. Brand. 30

☆

United Parcel Service
The nation's leading privately owned delivery company, has an opening for 4 delivery drivers in the Lincoln area. We offer $5.59 start, profit sharing, company paid benefits & steady employment. Applicants must be 21 years or older, have a past clear driving record & able to pass strict physical. Contact Bill Durrette between 10AM & 5PM at the Holiday Inn on Cornhusker Hwy., Wed. & Thurs., April 21 & 22.
An Equal Opportunity Employer
22

Part time, 1 day per week, Fridays, light delivery in Lincoln, male or female. No selling. This will be a year around job. Person selected should have pleasing personality, dependable station wagon or van. Start at $5 hr + gas. Interview to be conducted within 2 weeks. Please send resume & references to Bob Streich, Box 1613, Sioux Falls, So. Dakota 57101. 23

YARD HELP
Need help for yard work & truck driver assistants. Full time, summer help need not apply. Apply in person at:
JOHN L. HOPPE LUMBER CO.
75TH & CORNHUSKER
24

Diesel Semi-driver, east-solo or husband & wife team. 3-5 years OR & reefer experience with references. Bondable, year around work. Send resume to Journal Star Box 116. 30

☆

NEEDED AT ONCE
Dependable men who are willing to work. Apply in person 8AM-5PM, Wyuka Cemetary, 3600 "O" St. 30

☆

Harris Laboratory Inc.
Needs 40 volunteers with mild to moderate nasal congestion due to a cold, to test a nasal spray. You will be required to spend 5 hours at our clinic. Any healthy person ages 19-65 can participate. You will be paid $25 for your services. for more information, call Bev at 432-2811 or 432-3692 Monday through Friday, 1PM-4PM. 29

CUSTODIANS
Part time evening hours, 489-5886. 30

Experienced station attendant. Salary + commission. Knaub Gateway 66, Cotner & "O". 20*

AMBITIOUS YOUNG FAMILY MEN
Needed for aggressive wholesale food service organization. Good hours, pay & fringe benefits. Opportunities for advancement. Some grocery & delivery experience helpful. For appointment, call Ron Martin, 475-5123.
Schnieber Fine Foods
30

CARETAKER WANTED
Furnished apartment, utilities, telephone & bonus, in exchange for custodial & renting of apartments. Wife must be unemployed. Reply to Journal Star Box 108. 25

660 Situations Wanted

Typing, medical, statistical & legal. Experienced in thesis, dissertations, manuscripts, briefs. 435-8124. 24

Housekeeping & cleaning in South location, good references. 488-8641. 25

Nurse will care for the elderly, in your home, day hours. 489-2379. 30

Desire position doing general year around favor labor. 423-5991 evenings. 25

Cleaning jobs wanted, homes or vacancies, reasonable. 423-5293, 475-0969. 27

☆

3 May UNL grads looking for summer employment. Willing to work hard. Call after 6PM, 472-9029, 472-9018 or 472-9025. 30

Man wants steady job. What do you have to offer? 435-1312. 22

662 Will Do Baby Sitting & Child Care

Do You need childcare? Cuddy's Corral Child Care Center located in Belmont at 3526 Portia, offers care for children ages 2-9. Day or night. While you work, run errands, or play. We're available all hours. Call 477-5225 for reservations. 16

Will babysit, Capitol Beach area, 477-1581 after 4pm. 16

Licensed, fenced yard, full time only. 15th & South area. 477-6492. 23

Licensed babysitting days & eves. any age. 22nd & "E". 432-2651. 13

Child care my home anytime. Randolph area, 475-8961. 23

☆

Day child care, Belmont area. 475-5418. 24

Experienced babysitting, my home, daytime, occasional or full time. 3 & up. Also available for summer. 432-8304. 18

Daytime babysitting, my home, Airpark, interviews welcome. References furnished. 799-2132. 25

Will do babysitting, Goodyear area. No infants. 464-0763. 19

Will babysit my home weekdays. Fenced yard, circle drive. Briarhurst West area. 423-0670. 23

Will babysit 2pm till midnight or later Ages 2-9. My new home, licensed. Call 477-5225 in Belmont. 23

Licensed childcare, fenced yard, days, ages 2-6, Wedgewood area. 488-6662. 27

Experienced babysitting, 3PM & evenings, 57th & Huntington, 464-1860. 30

Babysitting, my home, nights, after 4:30, any age. 1626 D St., 432-2149. 30

Babysitting, infant to 5 years, Kahoe School area, 464-8791. 30

EXPERIENCED BABYSITTING, my home, 75th & Starr (Meadow Lane Area), weekdays. 464-4488. 30

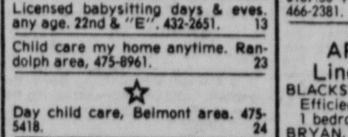
Starting May 3, young mother will care for children over 3 years old, weekdays, my home, near 40 & Van Dorn. 488-7609, after 7pm. 30

665 Employment Agencies

B-PLACED
Employment Center 483-2827
48th & Hwy. 2 Sutter Place Mall
10

MARKEL'S PERSONNEL
Anderson, 12 & O 620 N 48 Suite 114
Suite 301, 477-6945 464-8205

A BETTER CAREER
333 No. Cotner 464-0686
24



704 Apartments, Furnished

48th & Madison — Redecorated 1 bedroom, air, carpet, off-street parking. 466-0928. 24

1835 D — Lovely large efficiency, air-conditioned, utilities paid, $135. 477-2854. 25

WOODSHIRE MANOR
17th & Pawnee, 2 bedroom, nicely furnished, carpeted, washing facilities, off-street parking. $185. 477-2983, 423-3085, 423-6698. 26

13th & H — 3 bedroom, for 3 girls, washing, $160. May 5th. 432-1716. 30

704 Apartments, Furnished

1336 E — Available May 1, newer 1 bedroom, carpeted, individually controlled heat & AC. $150. 477-8290. 30

1435 D & 1119 E — Newer 1 bedroom, beautifully furnished, dishwasher, $160 plus utilities, deposit & lease. 423-2663. 30

Close to Capital — 1 bedroom & efficiencies, $90-$150. 474-1496, 477-4102. 1

Large 1 bedroom apartment, capitol area, adults, no pets, $115. 505 So. 14th. 1

1111 "H", 1 bedroom, $120-$125. + lights & deposit, adults only. 2

1130 "G" — Large 2 bedroom, carpeted, off-street parking, utilities, $150.
BOWEN REALTY 488-1867
12

1035 SO 17TH
Attractively furnished 4 rooms, air, $155 plus electricity. 435-2284 & 432-3610. 3

1630 "G"
Comfortable bedroom, air, near Capital. $130 plus electric. 432-3610. 3

1045 E — Nice basement apartment, reference, adults. Inquire 1025 So. 11th. 488-3858. 2

Furnished, 3 room & bath, close in, good washing facilities, available now. 127 So. 18. 3

☆

RENT A TV
Black & White Color TV
Furniture & Appliances
ACE TV 2429 "O" 432-8000
3

1234 "K" St. Large living room, kitchen, dinette, bath, large closet, 477-3597. 6

Close to University, nice efficiency 1 & 2 bedroom apts., air-conditioned, utilities paid. 432-3809. 5

2502 NW 8th — Nice 1 bedroom apt., air-conditioned, utilities paid, 432-3809. 5

1741 K St. — 1 bedroom, shag, cable, $115 plus electric & cooking gas. No children or pets. 477-3461. 6

441 So. 12th, lovely efficiencies. 1 & 2 bedrooms, $125-$180. Utilities paid. See manager. 423-1805, 475-9931. 6

3022 So. 17th
4 rooms, air, nicely furnished, garage, $175 + elect. 432-3610. 6

912 So. 17th
1 bedroom, nicely furnished, carpeted. $135 plus electricity.
475-2553 477-2983 423-6698
6

1344 D — 2 rooms, shag carpet, bus close. $85. 475-8653. 7

1739 G
One bedroom, attractively furnished, carpeted. $170 (includes utilities).
475-2553 477-2983 423-6698
7

714 SOUTH 17TH
2 bedroom, carpeted, nicely furnished, $170 plus electricity.
475-2553 477-2983 423-6698
7

Senator Apartments, 1630 "H", 1 bedroom apt. available now, across from capital. 9

1, 2, 3, bedroom mobile homes, close to shopping center. 477-6563. 9

1724 L — 2 bedroom, modern apartment for 3-4 people. Lease. 477-1878. 19

Furnished mobile home, 2645 Air Base Rd., 489-7416. 19

139 South 9th, one bedroom deluxe downtown apartment, redecorated, carpets, cable TV, laundry, utilities paid except lights. $150. 432-1384, 423-6023. 9*

877 No. 26 — 1 bedroom, air, carpeted. $130. 432-2205. 477-8356. 9

Taking summer & fall reservations East Campus 1400 No. 33rd. Furnished, carpeted, cable TV, off-street parking, laundry facilities, air-conditioned, 1 bedroom, call 466-7726. 10

925 So. 11th, clean 1 bedroom, washer/dryer, adults, May 1, 435-8628. 10

30 & "R"
Upper duplex, large rooms, washer-dryer, utilities, air, parking, no pets — children, couples preferred. 435-4845, 477-2710. 20

NEAT & SPACIOUS
South Central, extra large, 1 bedroom. Dishwasher & appliances. Carpeting & drapes. Central air. Nice furniture. $170. 432-0917. 11

2128 B — 1 bedroom, recently remodeled, shag, fireplace, laundry, students & young adults welcome. All utilities paid. $170. Call before 2pm weekends, 5-7pm weekdays, 435-8234. 21

1122 "F" ST.
Available May 15. New 1 bedroom apt. with balcony, central air, tile bath, dishwasher, etc. 488-9571, 435-0460. 13

2 bedroom mobile home, Gaslight Village, $165 per month, no pets. 489-4825, 464-3405. 23

1, 2 & 3 bedrooms, off-street parking, carpeted, draped, walk to school, very clean, no pets, utilities paid. 464-1231, 464-2414. 23

12 & F — large 1 bedroom, off-street parking. 475-9868. 13

BETHANY
Roomy 1 bedroom, carpet, air. Complete kitchen. Newer building. 2332 No. Cotner. No children or pets. $187.50 + electric & deposit. 489-6666, 466-2381. 23

APT. SEEKING
Lincoln's One Stop
BLACKSTONE, 300 So. 16 432-2475
Efficiency, $79.50
1 bedroom, $107
BRYAN, 1235 K 435-6453
Efficiency, $67
CORNHUSKER, 1317 L 432-4521
1 bedroom, $97.50
HOLLY, 1144 So. 11 477-7075
1 bedroom, $102
JULIET, 610 So. 17 435-3855
3 bedroom, $170.50
MANOR, 501 So. 13 432-2106
Efficiency, $54
1 bedroom, $81.50
PERSHING, 1202 F 432-2198
1 bedroom, $105
REGENT, 1626 D 432-2149
Efficiency, $77.50
1 bedroom, $131.50
ROOSEVELT, 511 So. 13 432-5656
1 bedroom, $131.50
SHURTLEFF ARMS
645 So. 17 432-2120
1 bedroom, $141
WOODROW, 640 So. 12 432-2103
Efficiency, $80.50.
SHURTLEFF'S
1309 "L" 435-3241
23

20th & Washington — Deluxe 1 bedroom, stove, refrigerator, laundry, carpeting, couples. $140. 796-2323. 23

1227 "G", lovely efficiencies, large kitchens, new carpet, laundry & parking, $135. Manager No. 10. 432-8076, 423-1805. 13

338 So. 19th, very nice, clean 1 bedroom, carpeting, private entrance, parking, utilities paid, $100 gentleman, 435-8848. 24

1822 "H"
1 Bedroom, $175. Utilities paid. 474-1042. 14

2 bedroom, May, air-conditioned, $205, Patio Apts., 931 "G", Apt. 6, 475-3152. 24

4520 Calvert $190, newer deluxe 1 bedroom, heat, cable TV paid. No pets — unfurnished $165. 464-4461, 474-2461. 24

1419 D, huge 2 bedroom, utilities $175; 1 bedroom $120. No pets 464-4461, 474-2461. 24

1404 D St. — 1 bedroom, garden level apt., shag, drapes, ceramic shower, nicely decorated, 1 person, no pets, $140 + lights. 477-3461. 14

NOW LEASING WESTERN MANOR APARTMENTS
2200 West Que
Starting At:
1 bedroom-$135
2 bedroom-$157
INCLUDES UTILITIES
Call
477-3515
488-3354
Government Subsidized
236 Project

707 Apartments, Unfurnished

1950 "Q" St.
READY TO OCCUPY
Efficiency apts with garage, carpet, drapes, double bed, appliances, air conditioning, $150 + elec. Eves 475-7195, day 466-1933. 2

704 Apartments, Furnished

Near Capitol, 4 rooms, 1 bedroom, off-street parking, well kept, $145. 423-6881, 423-6239. 24

3054 "R", 1 bedroom, no pets or children, $100. For more information call 475-7346. 25

1625 "D"
Large 1 bedroom apt. Carpeted, nicely furnished, parking, all utilities paid except elec. $145. 477-2983, 435-2284.
15

MAY 1
Extra special mobile home & lawn! 2 bedrooms. Northeast. Married couple only. No pets. $160. 464-3456. 25

1 bedroom furnished apt. $125 plus deposit. 2726 "W" St. Available immediately. 432-9194 or 489-5604. 25

744 So. 45—1 bedroom duplex plus basement, $135, utilities. 488-4080. 16

228 So. 17th, Nice efficiency, air, $100, plus deposit, 435-8291. 26

1 bedroom, $125 + deposit. Capital area. 435-3158. 26

1129 So. 10th, lovely efficiency, shag carpet, new appliances, May 1, Manager, A. $125. 475-6622, 423-1805. 16

2700 Garfield, clean, large, 3 bedroom, air, carpeted, petless, students welcome. Available May 8th, 488-8683. 26

College View — 1 bedroom, nicely decorated, carpeted, fireplace, air, private entrance, parking, utilities paid. 5350½ Stockwell. Available now. $160. 489-8582. 27

Clean, quiet, air conditioning, laundry, gentleman preferred. 432-4963. 17

Free utilities, 5 rooms, carpeted, parking, bus at door. 488-2215. 27

Basement. 4 rooms, washing facilities, entrance, deposit, no pets, couple. 466-2556. 25

1730 "G", newer 2 bedroom, carpeted, air, laundry, parking, no pets, $210 + elec. 423-4491. 17

19th & WASHINGTON
Available May 1st. 1 bedroom, carpeted, air conditioned. Married couple, no children or pets. $150, $50 deposit, utilities paid. 475-2547. 27

NEAR CAPITOL. One bedroom unit, all utilities paid. $138. May 1. FIRST REALTY 432-0343. 17

643 So. 14th, efficiency $105, no pets, deposit. 423-0843, 474-2437. 27

5130 Madison — 3 rooms, bath, adults, no pets, deposit. 466-1242. 17

1038 So. 16th, attractive one bedroom 6-plex, carpet, air, $145 — one person — married couple. 423-2592. 17

17th & C — Attractive, clean 1 bedroom, utilities, parking, reasonable. 475-1266. 27

5717 Hartley — Nicely furnished 2 bedroom, air conditioned, adults, 466-6649. 17

2124 "E" St. Large 1 bedroom, carpet, air, parking, laundry. $155 plus elec. 488-6897 after 4 p.m. 27

1403 "E"
William Penn. 1 bedroom, 1st floor, all utilities paid except elec. Nicely furnished. $150. 477-2983, 475-2553. 17

☆

ALL UTILITIES PAID
1220 "E" St. & 1616 "E" St. — 1 & 2 bedroom, shag carpeting, central air, garbage disposal, off-street parking, completely furnished with the finest furniture. No

Television Programs

Programs are as listed by the stations.

3 NBC—Omaha KMTV. Also carried 6 Lincoln CATV;

10 CBS— Lincoln KOLN. Also carried 10 Lincoln CATV;

4 CBS—Omaha WOWT.

12 ETV—Lincoln KUON. Also carried 13 Lincoln CATV;

7 ABC—Omaha KETV. Also carried 4 Lincoln CATV;

9 Lincoln CATV Local Origin

6 plus number is Lincoln cable channel.

•• Special Good Viewing

(R) Repeat, (B) Black, no color

Morning Programs

Programs not seen daily are coded (M) for Monday, (T) for Tuesday, etc.

6:00 6 (M) The Christophers
(T) TV News Conference
(W) This is the Life
(Th) Bookshelf
(F) Omaha, Can We Do?
10 6 11 CBS Morning Hour
4 The PTL Club
6:30 3 Not For Women Only
0 Sunrise Semester
7 (M) City Executive
(T) Area Education
(W) Answer is Love
(Th) News For Women
(F) Camera on Mid-America
6:45 7 (W) UNO Scene
7:00 3 6 5 NBC Today Show
0 CBS Morning Hour
7 ABC Good Morning America—Hartman
10 6 11 Morning Show
12 6 13 ETV Sesame Street
8:00 3 10 6 11 CBS Kangaroo
12 6 13 ETV Educational
(M) Because of school holiday there will be a variety of special programs
(T) Living Bill of Rights
(W) Social Studies Inservice
(Th F) Netche
4 Good Morning America
8:10 12 6 13 ETV Netche
9:00 3 6 5 NBC Sweepstakes
0 6 4 Price is Right
7 Morning Movie:
(M) 'Where There's Life'
(T) 'Caught in the Draft'
(W) 'Ghost Breakers'
(Th) 'Sorrowful Jones'
(F) Fancy Pants
10 6 11 Romper Room
12 6 13 ETV Educational
(T) Forest Town Fables
(W) Career Awareness
(Th) Cover to Cover
(F) Creation Station
9:15 12 6 13 ETV Educational
(T) Surveying Literature
(W) Tell Me Some More
(Th) Simply Science
(F) Cover to Cover
9:30 3 6 5 NBC High Rollers
10 6 11 Woman's World
12 6 13 ETV Educational
(T) Mulligan Stew
(W) Song Bag
(Th) Rules, Laws, Authority
(F) Letter People
9:45 12 6 13 ETV Educational
(T) Just Curious
(W) You Are
(Th) Exploring Literature
(F) Let's All Sing
10:00 3 6 5 NBC Wheel of Fortune
0 10 6 11 CBS Gambit
12 6 13 ETV Electric Co.
4 Ryan's Hope
2M Take Time
4I,4M Wheel of Fortune
9M I Dream of Jeannie
10:25 7 Martha's Kitchen
10:30 3 6 5 NBC Hollywood Sqs.
0 10 6 11 CBS Love of Life
7 6 4 Happy Days
12 6 13 ETV Educational
(T) Nebraska Now
(W) Yoo Hoo! Let's Sing
(Th) Enjoying Literature
(F) Touch a Rainbow
10 50 12 6 13 ETV Educational
(T) Slightly Scientific
(W) Zebra Wings
(Th) Legacy
(F) 1976
11 00 3 6 5 NBC Marble Machine
0 10 6 11 CBS Young & Rest.
7 6 4 ABC Let's Make A Deal
11.10 12 6 13 ETV Educational
(T) Matter of Fact
(W) Survival Economics
(Th) Self, Incorporated
(F) This Our Country
11 30 3 Conversations—Bailon
0 10 6 11 CBS Search
7 6 4 ABC All My Children
12 6 13 ETV Netche
(F) Justice for All
11:50 3 (M,F) Let It Grow

Afternoon Programs

12.00 Most Stations: News
7 Ryans' Hope
12 6 13 ETV Sesame Street
12:30 3 6 5 NBC Days of Life
0 10 6 11 CBS World Turns
7 6 4 ABC Rhyme & Reason
1:00 7 6 4 ABC $20,000 Pyramid
12 6 13 ETV Educational
(T) Nebraska Now
(W) Yoo Hoo! Let's Sing
(Th) Enjoying Literature
(F) Touch a Rainbow
1:20 12 6 13 ETV Educational
(T) Slightly Scientific
(W) Zebra Wings
(Th) Legacy
(F) 1976
1:30 3 6 5 NBC The Doctors
0 10 6 11 CBS Guiding Life
7 6 4 ABC Break the Bank
1:40 12 6 13 ETV Educational
(T) Matter of Fact
(W) Survival Economics
(Th) Self, Incorporated
(F) This Our Country
2:00 3 6 5 NBC Another World
0 10 6 11 All in Family
7 6 4 ABC General Hospital
12 6 13 ETV Educational
(T) Forest Town Fables
(W) Career Awareness
(Th) Cover to Cover
(F) Creation Station
9 Movies:
(M) 'Marjoe'
(T) 'The Paper Man'
(W) 'Zorba the Greek'
(Th) 'Morgan'
(F) 'A Man Alone'
2:15 12 6 13 ETV Educational
(T) Surveying Literature
(W) Tell Me Some More
(Th) Simply Science
(F) Cover to Cover
2:30 0 10 6 11 CBS Match Game
7 6 4 ABC One Life to Live
12 6 13 ETV Educational
(T) Mulligan Stew
(W) Change Machine
(Th) Rules, Law, Authority
(F) Letter People
2:45 12 6 13 ETV Educational
(W) You Are
(Th) Exploring Literature
(F) Let's All Sing
3:00 3 6 5 NBC Somerset
0 Family Doctor
7 6 4 ABC Edge of Night
10 6 11 CBS Tattletales
12 6 13 ETV Educational
(T) American History
(W) Art America
(Th) Nebraska Heritage
3:30 3 The Flintstones
7 The Munsters
7 (W) Afterschool Special 'Blind Sunday'
10 6 11 Cartoon Corral
12 6 13 ETV Netche
(W) Social Studies Inservice
4 Mickey Mouse Club
4 (W) 'Call It Macaroni'
5 Galloping Gourmet
2M Ryan's Hope
5M Movies
13K Adam 12
14I Little Rascals
4:00 3 Mickey Mouse Club
0 Dinah
7 Ironside
10 6 11 Mike Douglas
Conost John Davidson (M,T,W), Glen Campbell (Th F)
12 6 13 ETV Mister Rogers
4 Lassie
4 (W) Afterschool Special 'Blind Sunday'
5 Get Smart
9 (M) Cable Journal
(T) Sports & Travel World
(W) Daytime
(Th) Modern Home Digest
(F) Cable Spotlight
4:30 3 Partridge Family
7 (W) The Munsters
12 6 13 ETV Electric Co.
4 Gilligan's Island
5 Bonanza

Wednesday Evening

5:00 3 Bewitched
7 News
12 6 13 ETV Sesame Street
4 Brady Bunch
9 Terrytoons
5:30 Most Stations, News
6:00 Most Stations: News
7 Brady Bunch
12 6 13 NPTV's Auction '76
Third statewide auction, preempts all regular programming
9 Board of Realtors
6:30 3 Candid Camera
0 Treasure Hunt
7 Adam 12—Drama
10 6 11 Hee Haw—Pt II
4 To Tell the Truth
5 Concentration
8K Name That Tune
10K Let's Make a Deal
2M,13K Truth/Consequence
7:00 3 6 5 NBC Bob Hope
Olympic benefit from Montreal, Bing Crosby, Sammy Davis Jr, Shirley Jones
0 10 6 11 CBS Tony Orlando
Roy Clark, Ruth Buzzi
7 6 4 ABC New Original Wonder Woman
9 Movie—'A Man Alone'
8:00 0 10 6 11 CBS Cannon
Vietnam vet reopens murder case Cannon might have wanted to forget (R)
7 6 4 ABC Baretta
8:30 3 6 5 NBC Chico & the Man
9:00 3 6 5 NBC Hawk
Detective assigned to track down a self-styled reformer who thinks the ends justify the means — even homicide, Burt Reynolds
0 10 6 11 CBS Blue Knight
Bumper traps a mentally deranged sneak thief
7 6 4 ABC Starsky & Hutch
9 Movie—'Marjoe'
10:00 Most Stations: News
10:30 3 6 5 NBC Tonight Show
McLean Stevenson, Petula Clark
8 Movie—'The McMasters'
Black Civil War soldier returns to southwest only to meet prejudice everywhere, Burl Ives, Jack Palance
10 6 11 CBS Movie—Drama 'Project X'
Hieroglyphs from the Orient spell death for western world, Christopher George
4 Movie of the Week 'Day the Earth Moved'
10:45 3 The FBI—Drama
11:00 9 Movie—'The Paper Man'
11:50 3 Movie of the Week
'Day the Earth Moved'
12:00 3 6 5 NBC Tomorrow—Talk
Discussion of cancer cures
12:30 0 Mod Squad
1:00 9 Movie—Drama 'Zorba the Greek'

Nobel Winner To Lecture

A 1972 Nobel prize winner in chemistry will speak Friday at the 86th annual meeting of the Nebraska Academy of Science at Nebraska Wesleyan University

Dr Stanford Moore, a biochemistry professor at Rockefeller University, will speak at 1 p m. in the Olin Lecture Hall He will address chemistry-biology and medical dental researchers on "Experiments Stemming from Research on Pancreatic Ribonuclease"

Two bicentennial lectures also are scheduled for Friday

"Our Changing Climate since 1776" will be held at 3 15 p m in Olin Lecture Hall B, and "Two Hundred Years of Agriculture in Nebraska" is scheduled for 8 p m in O Donnell Auditorium.

At a banquet Friday evening in the Campus Center, the Academy will present a Friend of Science award and honor science talent search winners

Toddler Killed Near Arcadia In Road Mishap

Arcadia (AP) — A rural Arcadia toddler was killed Monday afternoon when he fell from the cab of a road maintainer on a Custer County road near his parents farm about 4½ miles west of here, and was run over by the maintainer

The victim was identified as Mark Armour, son of Mr. and Mrs. Benny Armour. The child would have been three years old on April 29th

Investigators said the boy's father was operating the maintainer when the accident occurred

Parkins To Star

Hollywood (UPI) — Barbara Parkins will star in 'Shout at the Devil'

Exon Names 9 To Law Board

Nine Nebraskans were appointed to the state advisory council for the National Legal Services Corporation, according to an announcement Tuesday from Gov. J. J. Exon's office.

Exon appointed:

Jan Gauger and Bea Richmond, Lincoln, Doris Mendes, Michael Adams, Vlayton Byam and Robert Spire of Omaha; John Gale, North Platte; William Stewart Jr., Lexington; and Clark Nichols, Scottsbluff.

Gale, Spire, Stewart, Nichols and Byam were chosen from a list of attorneys supplied by the state bar association. The rest came from recommendations supplied by the state's legal aid societies.

The federal legal services corporation was created to provide funds for legal assistance in civil matters to persons financially unable to afford private counsel. The state advisory council assists in the effort.

Hua Sees Subversion

Hong Kong (UPI) — China's new Premier Hua Kuo-Feng denounced both the United States and the Soviet Union for "interference, control and subversion" in the Middle East.

GERMAN WAR SOUVENIRS WANTED
$ TOP CASH PAID FOR $
Medals • Blades • Insignia • Flags • Helmets
CALL OUR LOCAL APPRAISER
(402) 342-3075 Collect (24 hrs.)
Or write our main office including take no 1 Our local rep in your city will visit you at your convenience
— MILITARY MUSEUM —
Box 267 • Pomona, Calif 91769

Public Notices

NOTICE TO BIDDERS Sealed bids will be received by the Purchasing Department of the Lincoln Electric System 1401 'O' Street Lincoln Nebraska up to the hour of 10 00 A M Wednesday May 5 1976 for the purchase of 70 ea transformers At that time the bids will be opened and read aloud at the City Council Chambers at the County City Building Plans and specifications may be obtained from the Lincoln Electric System Purchasing Department located at 721 K' Street Each bid must be accompanied by a certified check or bidder's bond in the sum of five (5) per cent of the total amount of the bid made payable to the order of the Lincoln Electric System as a guarantee of good faith The Lincoln Electric System reserves the right to accept any bid to reject any or all bids or to waive any defects in any bid

William P Cortney
Purchasing Agent

z32151—1T April 21

NOTICE OF HEARING
LINCOLN CITY LANCASTER COUNTY PLANNING COMMISSION

Notice is hereby given that the Lincoln City Lancaster County Planning Commission will hold a public hearing on Wednesday April 28 1976 at 2 30 P M City Council Chamber County City Building 555 South 10th Street, on the following

1 Application of Buckingham Development Co for a special permit to construct a community unit plan on property described as parts of Lots 38 and 33 both Irregular Tracts and the remaining portion of South Addition to College View Buckingham South Addition and Buckingham South 1st Addition generally located at 52nd and Old Cheney Road (S P z755)

2 Application of the Lincoln Land and Mortage Co for a special permit to construct a community unit plan on property described as parts of Lots 13 41 49 and 30 Section 10 9 7 generally located at 70th and Pioneers (S P z753)

3 Application of Ivan Ingwerson for a special permit to construct a community unit plan on property described as the North 1440 of the SW 4 of Section 10 9 7 generally located at the 5100 block of South 70th Street (S P z752)

4 Application of Phillip and Virginia Stettinger for a special permit to amend a community unit plan (special permit 575A) to exclude Lot 77 I T property generally described as Lots 13 14 and 78 all Irregular Tracts S 2 of Section 21 10 6 generally located at 2000 West 'O' Street (S P z753B)

5 Application of Vern Jansky for a special permit to amend special permits 283 and 531 on property described as Lots 53 65 and 66 all Irregular Tracts in the NE 4 of Section 14 9 6 generally located at 5901 South 14th Street (SP) z531A)

Douglas E Brogden
Planning Director

z32154 1T April 21

NOTICE OF HEARING ON REPORT OF LINCOLN CITY-LANCASTER COUNTY PLANNING COMMISSION

Notice is hereby given that the City Council of the City of Lincoln Nebraska will hold a public hearing on Monday April 26 1976 at 7 30 p m in the Council Chambers, County-City Bldg 555 So 10th Street to consider recommendations of the Lincoln City Lancaster County Planning Commission

1 Application of Mrs L R Blankenship for a change of zone from G Local Business to A-2 Single Family on property described as the West 200 feet of the North 150 feet of Lot 8 Castleton Add generally located on the southeast corner of 70th and Adams Streets (Change of Zone No 1464)

M E Speedt, City Clerk

z32140—1T April 21

NOTICE TO BIDDERS Sealed bids will be received by the Purchasing Department of the Lincoln Electric System 1401 O Street Lincoln Nebraska up to the hour of 10 00 A M Wednesday April 28 1976 for the purchase of 100 000 ft of #8 copper wire At that time the bids will be opened and read aloud at the City Council Chambers at the County City Building Plans and specifications may be obtained from the Lincoln Electric Purchasing Department located at 721 K Street Each bid must be accompanied by a certified check or bidder's bond in the sum of five 5 per cent of the total amount of the bid made payable to the Lincoln Electric System as a guarantee of good faith The Lincoln Electric System reserves the right to accept any bid to reject any or all bids or to waive any defects in any bid

William P Cortney
Purchasing Agent

z32152 1T Apr 1 21

NOTICE TO BIDDERS

Sealed bids will be received in the office of the Purchasing Agent of the City of Lincoln Nebraska in Room B367 City County Building up to the hour of 10 00 o'clock a m on Wednesday MAY 5 1976 furnishing Fire Arm Weapons for the City of Lincoln Police Department for the City of Lincoln Nebraska in accordance with approved specifications which are on file

Copies of the specifications may be obtained in the Purchasing Department

Each bid must be accompanied by a certified check or bidders bond in the sum of five (5) percent of the total amount bid made payable to the order of the City Treasurer as a guarantee of good faith

The City reserves the right to reject any or all bids and to waive any defect in bids

W W Harvey Purchasing Agent

z32149 1t April 21

NOTICE OF INTENT TO FILE FOR RELEASE OF FUNDS

This request relates to the four projects Low Interest Loan Subsidy and Pentzer Park Improvements both located in the Clinton area bounded by 27th Street on the west, Holdrege Street on the south 33rd Street on the east and Leighton Street on the north, Land Acquisition for West Lincoln Park located in West Lincoln bounded by First Street on the east Cornhusker Highway to the south I 80 to the west and Belmont Avenue on the north and Abandoned Building Removal Program to be located throughout the City of Lincoln

All applicable environmental reviews and clearance for the above projects have been completed as required by HUD On April 29 1976 a request and certification for funding of the above projects will be filed

The City of Lincoln Nebraska will undertake the project described above with Block Grant funds from the U S Department of Housing and Urban Development 'HUD' under TITLE I of the Housing and Community Development Act of 1974 City of Lincoln Nebraska is certifying to HUD that the City of Lincoln, Nebraska, and Mayor Helen Boosalis in her official capacity as Mayor consent to accept the jurisdiction of the Federal courts if an action is brought to enforce responsibilities in relation to environmental reviews decision making and action and that these responsibilities have been satisfied The legal effect of the certification is that upon its approval City of Lincoln Nebraska may use the Block Grant funds and HUD will have satisfied its responsibilities under the National Environmental Policy Act of 1969 HUD will accept an objection to its approval of the release of funds and acceptance on the certification only if it is on one of the following bases (a) That the certification was not in fact executed by the chief executive officer or other officer of applicant approved by HUD (b) that applicant's environmental review record for the project indicate omission of a required decision finding or step applicable to the project in the environmental review process Objections must be prepared and submitted in accordance with the required procedure and may be addressed to HUD at the Omaha Area Office 7100 W Center Road, Omaha Nebraska 68106 Objections to the release of funds on bases other than those stated above will not be considered by HUD No objection received after May 4, 1976 will be considered by HUD

The applicant is the City of Lincoln, Nebraska Mayor Helen Boosalis

z32137 1T April 21

NEW CAR TIRE SALE

GENERAL TIRE

NEW CAR TIRE DEAL #1



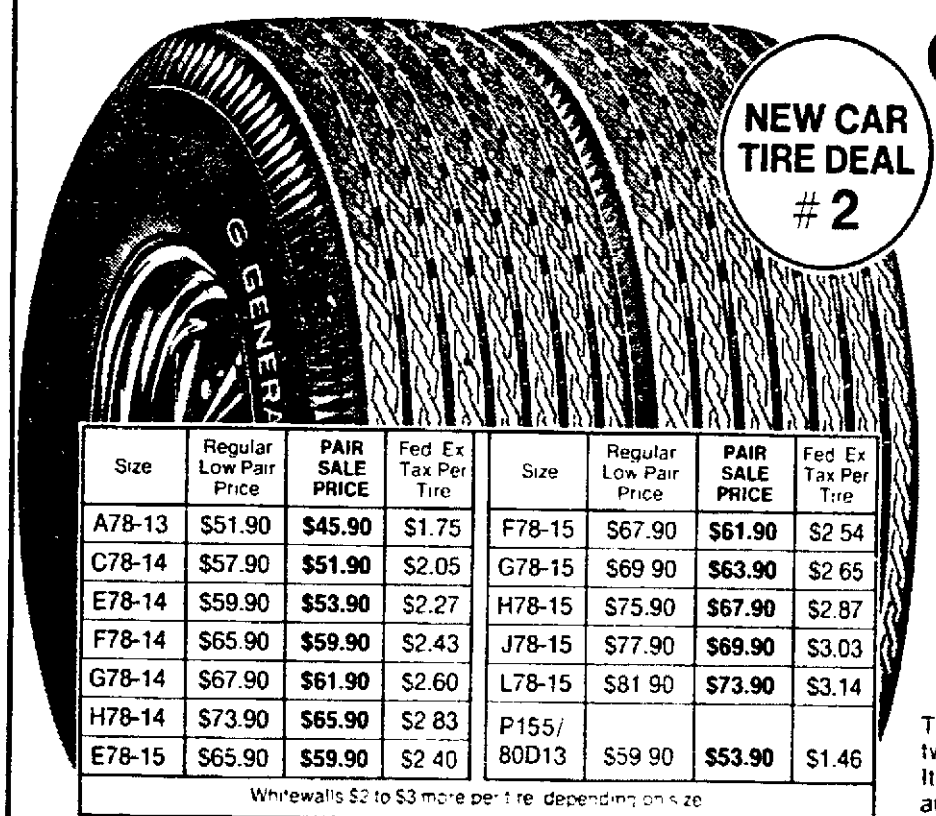
STEEL BELTED RADIAL

$44.95

Size BR78-13 Tbls Whitewall Plus $2 11 Fed. Ex. Tax

Size	Regular Low Price	SALE PRICE	Fed Ex. Tax	Size	Regular Low Price	SALE PRICE	Fed Ex Tax
BR78-13	$59.95	$44.95	$2.11	HR78-14	$87.95	$65.95	$3.07
CR78-14	$64.95	$48.95	$2.31	GR78-15	$82.95	$61.95	$2.97
DR78-14	$70.95	$52.95	$2.42	JR78-15	$95.95	$71.95	$3.31
ER78-14	$72.95	$54.95	$2.49	LR78-15	$99.95	$74.95	$3.47
FR78-14	$73.95	$55.95	$2.69	GR70-15	$82.95	$61.95	$3.13
GR78-14	$80.95	$60.95	$2.89	Blackwalls $4 to $7 less per tire depending on size			

The General Dual Steel II is the finest long mileage passenger tire General has ever made. Built with two steel belts for road hazard protection, and a tough two-ply polyester cord body.



NEW CAR TIRE DEAL #2

GLASS BELTED

2 for $45.90

Size A78-13 Tbls Blackwall Plus $1 75 Fed. Ex Tax per tire

Size	Regular Low Pair Price	PAIR SALE PRICE	Fed Ex Tax Per Tire	Size	Regular Low Pair Price	PAIR SALE PRICE	Fed Ex Tax Per Tire
A78-13	$51.90	$45.90	$1.75	F78-15	$67.90	$61.90	$2 54
C78-14	$57.90	$51.90	$2.05	G78-15	$69 90	$63.90	$2 65
E78-14	$59.90	$53.90	$2.27	H78-15	$75.90	$67.90	$2.87
F78-14	$65.90	$59.90	$2.43	J78-15	$77.90	$69.90	$3.03
G78-14	$67.90	$61.90	$2.60	L78-15	$81 90	$73.90	$3.14
H78-14	$73.90	$65.90	$2 83	P155/ 80D13	$59 90	$53.90	$1.46
E78-15	$65.90	$59.90	$2 40				

Whitewalls $2 to $3 more per tire depending on size

The General Jumbo 780 features two glass belts, a two-ply polyester cord body and a multi-rib tread. It's designed to provide long mileage, easy handling, and traction on both wet or dry surfaces

New car tire sale ends April 24th

Front-End Alignment



This Week Only!

$10.95 (SAVE $4.00)

ALL AMERICAN CARS

Let our Specialists adjust Caster Camber Toe-In and Toe-Out settings to car manufacturer's specifications safety-check the steering and road test your car You'll be glad you did! Parts extra if needed

Bamboo Leaf Rake



$1.49 each

- 18 inch wide rake
- Lightweight, strong
- Triple reinforced with corrugated steel spreaders, plastic coated wire separators and cross slats • High quality smooth lacquered handle • Steel socketed assembly with locking figure 8 metal loop

Charge it at General

BUY IN TIRE
BUY ON TIRE

We also honor
- Master Charge
- BankAmericard
- Diners Club
- American Express

Rain Check Should our supply of some sizes or lines run short during this event we will honor any orders placed now for future delivery at the advertised price

GENERAL TIRE

Priced as shown at General Tire Stores Competitively priced at independent dealers displaying the General Sign

GENERAL TIRE SERVICE
10th M Street, Lincoln
FREE PARKING AT EAST SIDE OF BUILDING

OPEN
7.30-5:30 Daily
7:30-1:00 Sat.

Sooner or later, you'll own Generals

STAY HOME TONIGHT AND BUY SOMETHING ON TV

. . . 6 PM TONIGHT ON NEBRASKA ETV (5 PM MOUNTAIN)

It's time for the 1976 Nebraskans for Public Television Auction! . . . and the auction train is loaded this year with goods and services from merchants across the state. Auction proceeds support Public TV programming in Nebraska. Watch each night from 6 PM til signoff (5 PM Mountain) and bid on a bargain.

Channel 12 Lincoln
Channel 3 Lexington
Channel 9 North Platte
Channel 19 Norfolk
Channel 12 Merriman
Channel 29 Hastings
Channel 26 Omaha
Channel 13 Alliance
Channel 7 Bassett

NPTV AUCTION

TONIGHT THRU SUN., APR. 25
5 NIGHTS OF BARGAIN TELEVISION

PAID FOR BY NEBRASKANS FOR PUBLIC TELEVISION

NEWSPAPERARCHIVE®
NEWSPAPERARCHIVE®

PRIVATE PROPERTY WEEK April 18-24

This special observance of Private Property Week calls attention to the basic right of people to own real estate. It is being sponsored by the members of your Lincoln Board of Realtors®. . . a dedicated group of professionals who stand ready to serve you every week of the year whether you are a buyer or a seller of real property.

707 Apartments, Unfurnished

1027 "B" — Brand new beautiful 2 bedroom, lots of closets, large kitchen, dishwasher, air; $195 + electricity, deposit & lease. No children or pets. 423-2663. 11

Ag area, 3 rooms + kitchen, no drinking, bus. 466-0706, 464-9650. 12

Plush 2 bedroom in Ag Campus area. 464-1207, 467-3737. 23

Newly redecorated, 2nd story, 2 bedroom apartment, no pets, $75 deposit. Available April 15th, call 432-9852 after 5pm. 23

JONES APARTMENTS
20th & "G", new complex, swimming pool, 1 & 2 bedrooms, $160 & up. 464-0631 or 475-1107. 23

1728 So. 14 — Newer 1 & 2 bedroom, balcony, central air, dishwasher, disposal, draped, laundry, $155. $190. 477-2732. 13

☆

2 bedroom apartment, large rooms, 1313 K St. 432-5333, 488-4484. 23

NEW 4-PLEX
2 bedroom, carpeting, drapes, redwood decks, woodburning fireplaces, 5 min. to downtown via Interstate. 477-7400 after 4pm. 13

20th & Washington — 13th & B. Deluxe 1 bedroom, stove, refrigerator, laundry, carpeting, couples. $125 & $135. 796-2323. 23

2 bedroom with fireplace in new 4 plex, all kitchen appliances, carpeted, drapes, paved off-street parking, convenient to bus & shopping. 466-0094 evenings & weekends. 24

3730 No. 48th, 2 bedroom, stove, refrigerator, carpeting, separate laundry hookups, parking. $169 + lights & gas. Small child, no pets. $100 deposit. 464-9440, 794-6545. Managerial possibilities. 14

2 bedrooms, central air, carpeting, shower, extras. Adults, petless, 435-4051. 24

SUMMER SPECIAL
Near new 1 bedroom apartments. Carpeted, draped, air-conditioned, range, refrigerator, dishwasher, disposal. Summer rates $135 per month.
2 BEDROOM
2 bedroom apartment. Carpeted, draped, air-conditioned, range, refrigerator, dishwasher, disposal, one car garage. $185 per month.
LYLE BIGLEY 466-6648
AUSTIN REALTY CO.
489-9361
30

475 No. 26 — Available May 10 — 2 bedrooms, kitchen, living room, study room, bath, upstairs, private entrance, $150, utilities paid. Call for appointment, 475-7358 or 464-1166. 24

2 bedroom, carpeted, draped, appliances, $180. 423-5611. 24

3909 No. 68th — 1 bedroom, carpeted, appliances, central air, $155 per month, no pets. 466-5297 after 5. 24c

821 G — Newer 1 bedroom, $160. 432-5118 after 4:30pm. 14

535 No. 25th, 2 bedrooms, carpeted, utilities paid, $150. 477-1621, 474-2474. 25

Real nice 2 bedroom, 1st floor, mature lady, couple, stove, frigidaire, utilities, no pets, reasonable. Write Journal Star Box 109. 15

6123 Havelock — 1 bedroom 2nd floor, $135. 1032 'C' — 1 bedroom furnished or unfurnished. 2521 Vine — 1 bedroom, stove, refrig. and C/A, $140, heat paid. 32nd & 'S' — 2 bedroom duplex, $165. Call evenings Rex 477-3413, Dick 489-7000. 29c

1 bedroom, completely redecorated, near university. Call 432-3402. 25

Belmont Area. As low as $75 per month, families. 3 bedroom townhouses under rent supplement;
* physically handicapped husband or wife
* 62 or older
* present housing dilapidated condition
8-5 Mon.-Fri. Sat. 8-12, 432-0317. 15

Rose Garden Apts.
4241 Holdrege, 1 & 2 bedrooms, May 1st on, all appliances, summer OK. $175 & $200. 466-9477. 25

White Cliff Apts.
4431 Holdrege, 1 & 2 bedroom, all appliances, heat, summer OK from $160 & $185. 466-9477. 25

3054 "R", very large 2 bedroom for $150. Also 2 bedroom for $140. No pets, no children. For information call 475-7346. 25

6643 Colfax — bedroom, air, no children, pets, garage, $175. 464-8648. 26

1512 So. 7 — 2 bedrooms, air, garage, $130 plus utilities. 489-3671. 26

CANDLETREE APTS.
40th & Hwy. 2
423-8728
30

1 bedroom, available now, stove, refrigerator, drapes, carpeting, air conditioning, cable, married coupie. 466-4288, 466-3496. 26

228 So. 17th, newly decorated 1½ bedrooms, dining room, $160 435-8291. 26

922 "C", new 1 bedroom, appliances, call 489-1924 after 5pm. 26

10th & "C" — Spacious 1 bedroom apt., carpeted, air conditioned, laundry, off-street parking, utilities paid except electricity & gas, no pets. $133. 435-7079, 477-8356. 16

Central air, refrigerator, stove, utilities, garage. No pets. 435-7096. 473-7451. 27

633 So. 17th, 1 bedroom laundry, air, no pets. $115. 423-4491. 17

2600 No. 41st St., 2 bedroom, wood burning fireplace, shag carpet, drapes, range, refrigerator, dishwasher, central air, cable TV, $200 month + $100 damage deposit. 467-1824. 24

1215 A — 1 & 2 bedrooms, excellent location, heat paid, $160-$185. 1 years lease. 477-9923, eves. 14

Close to UN-Campus
Available immediately, 1 bedroom, shag carpet, drapes, all appliances, dishwasher, cable TV. $150. 475-0757, 432-4256. 16

1101 "D" St. — 2 bedroom, carpet, appliances, air, laundry facilities, good location, $180. Available May 1. 475-8664. 27

EXECUTIVE LIVING
At a reasonable rate.
New 2 bedroom, carpet, drapes, dishwasher, air conditioning; heat & utilities paid except electricity. 435-5205. 477-5918.
HICKORY WEST
421 Capitol Beach Blvd.
17

707 Apartments, Unfurnished

341 So. 27th, new 1 bedroom, carpeted, air, dishwasher, laundry, parking, no pets. $160 + elec. 423-4491, 435-4028. 17

2946 "O" — 1 bedroom, $105. 2940 Starr — 2 bedroom, $150. 477-3572. 27

3816 Randolph, 2 bedroom, utilities, laundry, carpeting, stove, $190. 423-1907. 27

Southeast, deluxe 1 bedroom, carpet, drapes, no pets, lease. 488-2026. 18

COUNTYSHIRE APTS.
4300 CORNHUSKER
1 bedroom apt., $165. 1 bedroom townhouse, $190. All electric kitchens, pool & clubhouse. Manager, Robin Brester, 464-4107, 467-4591. 18

☆
RUSKIN PLACE
City Close/Country Friendly
1-2-3 Bedroom
APARTMENTS
2 Bedroom
Bicentennial Special
Models Open
Mon.-Sun. 10-10
S. 14th & Hwy. 77
423-5243
24

902 "C" — 1 bedroom, $135 + utilities; stove & refrigerator; deposit. Available May 1. 488-8403 after 5PM. 28

2504 VINE
Excellent central location. Clean 1 bedroom. Utilities, off street parking. $150. Manager #10, 435-7748, 477-4060. 19

☆

4910 Walker — large 2 bedroom, available May 1. 464-9675. 30

APT. GUIDE
Lincoln's largest professional property management company, over 1000 units. FREE RENTAL FINDING SERVICE TO TENANTS.
NEBRASKA
Real Estate Corp.
475-5176
EVES. 474-2263
20

550 No. 26th, new building, 1, 2, 3 & 4 bedrooms, carpet, drapes, air, kitchen appliances, laundry, off street parking. 435-2475 & 488-6980. 28

2343 B St. — Large 1 bedroom, kitchen furnished, carpet, drapes, new building. $166. 475-6136, 489-6852. 30

Full basement apt. Lincoln General area. Utilities paid. 435-5201. 25

East Campus, 2 bedroom, 1714 Idylwild, shag, $165. 488-4816. 30

3720 Edison Circle
44th & Cornhusker Hwy. & 1 block North, 2 bedroom townhouse electric kitchen, place for washer & dryer, carpeted, & draped, $175 + utilities, no pets. May 1. 466-2907, 464-7367. 30

447 SO. 26TH
Near new 2 bedroom, central air, appliances, garage, laundry, cable, lease. No pets. $190. 423-4125, 432-0593. 30

45th & J — Side-by-side duplex, 2 bedroom, full basement, garage. $175 plus utilities. 474-2559 after 5:30pm. 30

709 No. 25th, Adults only. Carpeted, utilities paid, $135. After 5pm, 432-9865. 30

Large 2 bedroom, $130 plus. No pets, 5346 Ervin. 488-3542. 20

15th & A
New Ready Now
Deluxe 2 Bedroom 2 Bath, spacious Apt. in new 7 plex. Dishwasher, Refrig. Range, fully carpeted. Some garages & balconies. From $260.
Cliff Bomberger
GOLD KEY REALTY
489-0311
Eve. 423-6094
30

710 Duplexes for Rent

48th & Calvert, new 2 bedroom units. Stove, refrigerator, dishwasher, all carpeted, basement & garage. $275 month + $100 deposit. Tenant pays utilities. NO PETS. Call for appointment. VILLAGE MANOR REALTY, 483-2231. 30

237 No. 32 — furnished for 3, 2 (bedrooms & baths), $210 +. 464-3143. 17

Southeast deluxe, 1250 sq. ft., 2 bedrooms, 1½ baths, electric kitchen, family room, garage, yard service, no pets. $275. 489-5566, 488-7532. 6

1207 B — new 1 bedroom, unfurnished, carpeted throughout, central air, appliances, cable tv, ground floor, own entrnce, no one above or below, you pay gas & lights, no pets, off-street parking, $160 plus deposit. 489-3796. 20

☆

Older upper duplex, 4678 O St. Newly painted, carpeted, 1 bedroom, dining area, living room, small kitchen. $130 plus utilities & deposit. 466-1946, for appt. 21

6615 Havelock Ave. — 2 bedroom, newer brick, carpeted, stove, refrigerator, air-conditioned. $160+. No pets. No children. 464-7594 after 5:30pm. 21

Lower 2 bedroom, partially furnished. Central air, 2-car garage, basement, $225 including utilities. 467-4371. 23

1640 So. 21st, carpeted 2 bedrooms, appliances, $165 + electricity, deposit. 488-9103. 24

4817 Hartley — Unfurnished 2 bedroom brick & frame duplex, nicely decorated, stove, refrigerator, shag, parking, no pets, $165 + utilities. 477-3461. 14

5707 Ballard
Newer deluxe 2 bedroom, unfurnished — garage, patio, appliances $210. No pets. 464-4461, 474-2461. 24

PATIO FIREPLACE
2 bedrooms, dishwasher, shower, by campuses, central air, petless, 435-4051. 24

One bedroom apt., utilities paid, good location, $135. 483-1273. 25

3 bedroom, stove & refrigerator, carport, $190 + utilities, except water. Deposit. 489-4070. Available May 1. Arnold Heights. 24

710 Duplexes for Rent

33rd & "Y" brand new 2 bedroom, appliances, central air, 2 responsible singles, no pets, references, deposit, utilities, 466-7054. 25

1205 No. 43 — furnished Ag-Campus, 2 bedroom, air, $165, lease +. 464-3143. 19

Upper 1 bedroom, carpeted, garage available, South, + utilities. 423-0273. 23

Beautiful lower level duplex, at 39th & Calvert, 2 bedroom, 1 yr. old, all carpeted, all appliances, central air, garage, much more. 488-5364, 467-3622, 488-0819. 16

1851 G — Large 1 bedroom duplex, utilities paid, $142 + deposit.
Linda James 464-2746
Gateway Realty 489-6581
24

2941 Y — Carpeted 2 bedroom with basement, $195 + utilities & deposit.
Linda James 464-2746
Gateway Realty 489-6581
24

1300 No. 26th, upper duplex, remodeled, 2 bedroom, all appliances, $160 + utilities & deposit. Office hours 8am-5pm 466-8161. 27

Arnold Heights — 3 bedroom, 12,000 sq. ft. with full basement, newly redecorated. $185. 5333 West Luke. 464-4794. 27

Available, 2 bedroom, upper, carpeted, central air, appliances. No children, pets. $165/month, utilities paid. 1919 So. 12th, 477-7495. 27

2 bedroom, 1,000 sq. ft., carport, fenced yard, refrigerator, stove, $145 plus utilities. Air Park, 799-3289 evenings. 27

Unfurnished, one bedroom, central air, appliances, off-street parking & basement. Deposit + utilities — 40th & D. Call 489-3082. 24

3134 P St., 1 bedroom, May 1, stove, refrigerator & utilities included, single or couple, no pets. $165 + references & deposit. 489-4969. 27

4813 Calvert — 4-plex, 2 bedrooms, carpeted, garage, couples/older singles. Deposit. No pets. References. 489-1869. 27

Side-by-side brick, 2 bedroom, finished basement, carpet, air, no pets, $195. 228 No. 30th. 488-4633. 27

845 No. 29th — Large newer 2 bedroom, air, carpet, $190. 423-1161. 27

2121 "C". Large 3 bedroom duplex. Very nice. $185 plus utilities. No pets. 489-4802 after 5, weekends. Available May 1st. 30

3443 S — Stove, refrigerator, 2 bedroom, available May 15th. 432-6476.30

3 bedrooms, carpet, fireplace, no pets, $195 plus deposit, gas & electric. 477-4784. 30

New large deluxe 1 bedroom, fireplace, garage, South. $225. 464-5596. 30

3059 "W" St., 2 bedroom, newly carpeted, redecorated, utilities paid, deposit, $150. 488-3087, 432-5333. 24

2 or 3 bedroom at 2938 "O", $75 deposit. $185/mo. Call 467-1651 after 5PM. 20*

Brand new 2 bedroom duplex on quiet circle drive, fireplace, all shag carpet, large kitchen with dishwasher, range, refrigerator, & disposal, separate, utility room, attached garage, beautiful view, Southeast. $250. 423-7690. 20

3703 No. 49th, & 3702 No. 52nd — Large clean 2 bedroom, $175 + utilities, deposit. 488-3087, 432-5333. 24

715 Houses for Rent

Must see, near new townhouse, 3 bedrooms, large kitchen, dining room, living room with fireplace, cable TV, family room with balcony, 2 baths, carpet & drapes, 2 stall garage. Southwood. 489-3413 after 7pm. 4

Brand New Golfpark
Lease this beautiful new home, at 7311 Yosemite today! 3 bedrooms, central air, all carpeted, large all electric kitchen, double garage, redwood deck overlooking park, 488-0819. 467-3622. 22

25th & "W" St. — Two bedroom, unfurnished. Stove and refrigerator furnished. Avail. shortly. $165/mo. + utilities + dep. No pets. Village Manor Realty 483-2231. 30

☆

1 & 2 bedroom mobile homes for rent. Deposit required, no pets. 435-3597. 1

Nice 12 wide mobile home in country, no pets. 423-4464. 3

4624 Grassridge Rd. Lovely 2 bedroom townhouse, full basement, patio, 1½ baths, formal dining. $255. 423-1805. 3

CUSTOM REALTY
Large 5 bedroom house, 2 full baths, central air, $275 plus deposit & utilities. 4511 Baldwin. 432-6555, 474-1156. 23

☆

Meadowlane—4 Bedroom
1441 Meadowdale Dr.
Carpet, drapes, dishwasher, air, $350/mo.—lease. 464-7428. 488-5241. 23

Southeast — 2009 Manor Ct. — 3 bedroom, finished basement, appliances, central air, lease, $295 + utilities, deposit. 489-8269. 24

56th & Logan — older 3 bedroom, 2 baths, no pets, couples only. $180 + deposit, utilities. 466-7054. 14

NORTHEAST
3 bedroom, central air, all carpeted. $235 per month. 489-1524 after 11:30am. ANDERSON & HEIN. 22

643 W. Lakeshore, Capitol Beach, new 3 level condominium, circular staircase, skylight windows, balcony overlooking the lake. Woodburning fireplace, $350 + deposit + utilities. 474-1663, before 10 — 435-4541 for appointments. 25

3 bedroom, carpet, clean, good location for university. 1022 Y. $175 + utilities, no pets, after 6pm, 475-4725. 25

2-3 bedrooms, between campuses, furnished, garden area, petless, 435-4051. 24

2-story in Adams, all remodeled, 2 bedrooms up & 2 down, new cabinets. 988-4182, Adams. 26

2 or 3 bedroom mobile home, stove & refrigerator furnished, central air, $195 per month. 477-9680. Gaslight Trailer Ct. 26

4 bedroom, nicely furnished, air-conditioner, graduate students. $235. 466-1798. 27

1600 B — 5 rooms, close to all services, newly decorated, no pets, $150 plus deposit, permanent tenants only. 432-0248, 477-1616. 27

12x60 mobile home with air, $185 per month, 483-1090, 435-1911. 17

4224 F — Carpeted, 2 bedrooms, central air, garage, $225 plus utilities & deposit.
Linda James 464-2746
Gateway Realty 489-6581
27

Available May 1, 439 So. 55th, 3 bedroom, carpet, drapes, stove, central air, finished basement & fenced yard. $250. Call after 6 p.m., 489-5073. 27

2002 "S". Large house for sale or rent. Close to UNL. 464-2476. 27

Nice 2 bedroom, unfurnished house, close to campus & Cushman, no children, no pets. 488-9055. 28

Capital Beach, 2 bedroom, fireplace, double dock, gas grill, air, $400 plus utilities. 432-6047 days, 944-7692, Ashland, nights. 21

715 Houses for Rent

Between campuses — 3 bedroom home, appliances, $150 + utilities & deposit. 466-6642. 30

Available now, 3 bedrooms, large family room with fireplace, fully carpeted, garage, $250. 489-7847. 30

Newly remodeled 2 bedroom home, partly furnished, in Adams, Ne. Want responsible single or married couple, $90 a month. Call 228-0792 after 6PM. 30

3 bedroom, available May 1st. Near Lincoln General, married couple, no pets, $225 per month & deposit & references. 432-5060. 22

2 bedroom, couple, no pets, stove & refrigerator, deposit + utilities. Inquire at 1011 Hartley. 20

1925 Burnham, 3 bedroom stove & refrigerator furnished. $225 per month. Available May 1st. 489-3308 for appointment. 29

Available May 1, 3 bedroom house, deposit, $285. 489-0244. 27

Newer 2 bedroom Northeast, central air, full basement, $200 + utilities & deposit. 466-9412. 30

2 bedroom trailer, Havelock area, furnished. Available May 1st. $110 + utilities & deposit. Call after 3:30pm 466-6857. 30

Room to live in!
2832 Dudley, 3 bedroom, 1½ baths, dining room, full basement, detached garage, $180. Lease, deposit. Family preferred, students accepted with references. Show by tenant, weekend appointment only. 432-7256. 30

2831 Vine — available May 10, 3 bedrooms, stove, refrigerator, air-conditioner, $160 + utilities & deposit. 466-6642. 30

1001 North 24th — Students Welcome! 2 bedrooms, $135-$150. 2334 NW 6th, 3 bedrooms, $135-$150. 903 G, 2 bedroom duplex, $150-$165. 489-3549. 24

Southeast — 2 bedroom, living, dining room, den, carpeted, basement, no pets. May 1st. $195. 488-0686. 30

2 bedroom townhouse in Southwood, carpets, finished basement, central air, washer & dryer & garage. Water, garbage & lawn care paid. $265 per month + deposit. No pets. 423-7477. 30

7121 Eastborough — 3 bedroom, basementless, air conditioner, range, carpet, fenced yard, near shopping & schools. $200 + deposit. Available May 1. 797-3515. 30

2917 "L", 3 bedroom 2 story, excellent condition. 2½ baths, double garage, full basement. $265. Call Betty Christianson, Harrington's — 475-2678. 30

725 Rooms for Rent

45th & "L", Gentlemen only, private entrance, 488-6801. 23

Look! Sleeping room, kitchen & laundry facilities, near Downtown, $39 monthly. 474-2502, 483-1222. 26

730 Share Living Quarters

Female roommate wanted to share 3 bedroom house. $75 mo. 475-4616. 3

Female roommate wanted, share apartment, own bedroom, 2201 So. 10th. 477-8895. 23

Male roommate for new apt. Call 464-5795 weekdays after 4:30PM. 27

Female to share house. $50. 464-5122. 30

745 Storage for Rent

U-STORE, U-LOCK. Space, 32x12 feet. 489-9351, 477-7636. 2

INDIVIDUAL STORAGE UNITS
Sizes 6x6 to 12x30. Located 2 blocks No. & 1 block West of 48th & Cornhusker Hwy. 477-3336, 432-2270. 8

Storage for RV's, boats, campers & snow mobiles. Pawnee Lake area. 796-2480. 4

750 Business Property For Rent

1320 N STREET
Choice office space available for lease (200-1,000 square feet).
423-6698 477-2983
17

33RD & SHERIDAN — New prestigious office, 1400 sq. ft., finish to your needs. Also 50% partnership with contractor available. 477-7783. 8

☆

Office space available downtown, Terminal Bldg., 10th & "O". Ranging from 200 sq. ft. Available immediately. Will decorate to suit. Call 432-0105. 9

☆

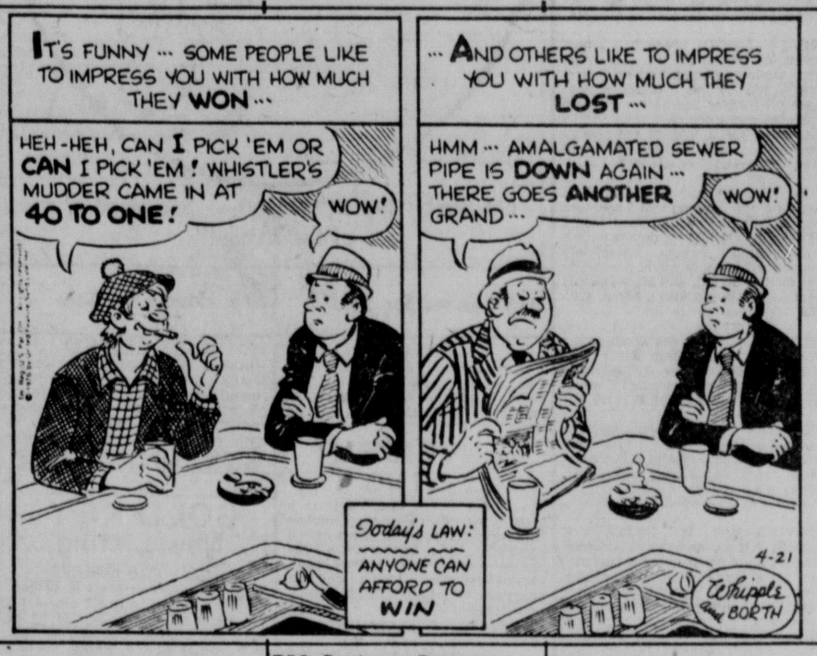
New office—retail—commercial space from 500-7500 sq. ft. 489-1932
12

East & Northeast — 6,000+ sq. ft. Part or all, will build or remodel. Plenty of parking, zoned I Business. 423-5815, 483-2424. 13

Offices for rent in Modern office setting. Remodeled building close to downtown, 2 blocks from County-City building, 4 blocks from State Capitol, & on arterial street. Free parking for clients, & lot for employees. Secreterial help provided in reception area. Will decorate to your specifications. Call 477-8777. 23

OFFICE SPACE
3701 "O" Street
See this before you move — it's beautiful! Up to 19,200 sq. ft., FREE parking. The rental rate will please you.
ART JOHNSON REALTY 477-1271
13c

33rd & PIONEER
Professional tenents wanted for 4,000 sq. ft. prestigious office building to be built. Up to 4,000 sq. ft. available for lease. Take any or all. Building is in architectural planning stage so interior can be arranged to meet your needs and save you money. Foster Woodruff 432-2485 days, 483-1314 eves. 25



715 Houses for Rent

GOOD DEAL!!!
We have about 500 sq. ft. excess office space — will reduce price to tenant with compatible office needs by $1.50 sq. ft. Lease has 18 months to run. New building. Phone 475-6291 8am-4pm. 26

☆

New office — retail-commercial space from 500-7500 sq. ft. 489-1932. 12

TENANT NEEDED, will build to suit on Cornhusker Highway near U.P.R.R. Industrial park.
18th AND O STREETS, 3 bays with hoist and paved lot. $650. Immediate possession.
200 SOUTH 18TH STREET, drive-in retail facility, will remodel to your needs.
NEW OFFICE BUILDING at 4535 Normal, now renting, possession June 15th.
1828 N STREET, 7100 Sq. Ft. plus 15 parking stalls, possession May 1.
CALL DICK PUTNEY
HARRINGTON ASSOC., INC.
1201 J St. 475-2678
25

339 So. 9th
Office & Store room, near downtown. $150. 432-3610. 6

☆

Parking at 9th & "O", $15 & $20. Call 432-0105. 7

2-5 room office suites, carpet, central air, 3900 Cornhusker Hwy. 466-2777, 464-3297. 16

Small 1 room, lower level, $50. 5500 Holdrege. 432-2402. 16

GOOD DEAL!!!
We have about 500 sq. ft. excess office space — will reduce price to tenant with comparable office space by $1.50 sq. ft. Lease has 18 months to run. New building. Phone 475-6291 8am-4pm. 26

FOR LEASE — Excellent retail space available. Over 8,000 square feet. Location — near the Gateway Shopping Center. For full details, call
CLARK McCABE 466-5960
GATEWAY REALTY 483-4555
22c

☆

Office space, reception area + 3 separate offices, front & back entrance, off street parking. 1106 No. 27. Call 477-6943 to see. 29

Office space available — Cotner Terrace Bldg., 225 No. Cotner, $220 per month includes all utilities & janitorial. Private restroom & storage. Ample parking.

3815 Touzalin Ave. — 1400 sq. ft. of office space. $400 per month. Ample parking. Available May 1.
Lee Snyder 464-6609
AUSTIN REALTY CO.
489-9361
21

760 Resorts/Cabins

Outstate Nebraskans!
Rent your resort or cabin for the summer with Journal-Star Want Ads by dialing
800-742-7385
Toll Free!

770 Wanted To Rent

Farmhouse, 10-15 mi. from Lincoln. Will do work if needed. Call after 6pm, 489-4973, 464-1763. 23

Working couple wants farm house 15-20 miles from Lincoln, will do repairs. 477-2308, 432-3716. 25

Employed Christian Couple with son desire farm house east of Lincoln. Will repair & improve. Non-modern OK. 432-0011 after 5pm. 26

Wanted to rent, occupancy June 1, responsible young male desiring reasonably priced spacious 1 bedroom brick house with air, carpet, & pets. 464-6500. 26

Farmhouse & lot buildings, 2 responsible males. 488-2896 or 432-7855. 26

Wanted to rent or lease, 1-5 acres for garden, close to Waverly, call 786-2426. 25

Wanted farmhouse, Southwest of Lincoln. Married, graduate Student Univ. 826-2409. 27



Real Estate for Sale

801 Lots

SOUTHWOOD
Beautiful building sites available. Located close to the Ruth Hill Elementary School. Call PETERSON CONSTRUCTION CO. 423-7701. 22c*

Buy on contract. Large lots, beautiful view, country close. 423-7768. 2

☆

Choice building lots in Eagle, Neb., a 10 min. drive to Lincoln. Lots across from elementary school & within walking distance to new swimming pool. Call 792-2382 after 6pm. 17

☆

Tower Acres, 5 acres plus, 2 miles south Hwy. 2 on 56th St. See to appreciate, Call 464-5823 evenings & weekends. 23

For the best lots in Lincoln
LINCOLN REAL ESTATE
483-2933
4

IMPERIAL HEIGHTS
Lots in attractive residential area at 82 & A. Close to East High. 464-4545. 14

Huge lot, East of Lincoln. Access to lake & clubhouse. 477-9160. 27

One of the few lots left in Golf Park addition in Northeast Lincoln. Lot size — 65x120. Priced at $8,950.
JIM BARRY 464-1988
GATEWAY REALTY 466-2321
22c

Good view of Wilderness Park from this level lot. Water, sewer, paving, all specials paid. Dale Sovereign 423-5155 or 483-444. Guideline Realty. 24

805 Acreages

SEVERAL CHOICE ACREAGES, southeast, 7 miles from 84th district water hookups. Ideal building sites, one with new barns. Specially priced. Sylvia Richardson. 435-4267 HARRINGTON ASSOC. 475-2678 or 489-8841. 30

8 ACRES
In the Path of
Housing Development
1601 WEST SOUTH STREET
Older 1½ story frame home. Several EQUIPPED horse barns. NATURAL gas in house. CITY, water & sewer nearby. $45,000.
PROCTOR
REALTY & AUCTION
120 SKYWAY RD. 464-7877
BORCHERS 435-1122
19

Wanted — small acreage near Lincoln, rent with option to buy. Contact Bob at McDonalds Restaurant, 432-5017 or 435-0138. 24

☆

Southwest Lancaster County, 40 acres, ½ native pasture, ½ brome alfalfa, new well, electricity, gravel road, cash or terms. Shown by appointment, 821-6391, Wilber, Neb. 25

☆

SPRING HAS SPRUNG
Now is the time to make the move to country living. Have 2 homes completed & 4 more under construction, all on 3 acres. Priced from low $50s to mid $60s. 435-8911. 15

5 acres, tri-level house, 4 bedroom with 5th in basement, 2¾ baths, fireplace, horse barn, fenced. $73,500. Call 489-8137 after 10am or 477-3939 anytime. 27

BEAUTIFUL BEAUTIFUL
EXECUTIVE ESTATE
8120 A STREET
3 acres — 5 stall horse barn with water, electricity & phone. Just under 5,000 sq. ft. olf easy living in 3+2 bedroom home — 3 baths — 2 fireplaces, ETC, ETC, ETC, Mid 90's. 475-7671 for appointment. 17

1. WILDERNESS PARK — A choice 5 acre tract, close in, overlooking Lincoln.
2. TWO PARCELS — 36 acres with rural water, 32 acres with new dam & well, will sell on contract.
3. ON TWO ACRES — low cost 3 bedroom home
VIRGIL BECKMAN 489-0118
BILL BECKMAN 488-4608
BECKMAN REALTY
134 So. 13 Rm. 210 Office, 477-5241
24

3 ACRES
OLD CHENEY RD.
Near business area & new housing. 270 ft. frontage, good location, newly remodeled 4 bedroom home. 423-4777. 18

40 acres, nine miles Northeast Lincoln. $60,000. 467-2021 after 8pm. 27

A TOUCH OF CLASS
has been put into this home by Pawnee Lake, and it's evident everywhere, in the thickest pile carepting, the fireplaced family room, the completely modern kitchen, the formal dining room, five large bedrooms; all on five acres. For convenience, there is a den for the exec, a sewing room, and a recreation room for the active. Complete with stables. Call Nick Chesley 799-3009 or 483-4444.

BRANCHED OAK
25 ACRES near Branched Oak. Trees, spring fed creek, native grass. Beautiful building site. Will sell Land Contract. Colin Oltjenbruns, Lincoln Ex. 795-3015 or 483-4444.
YOUR "CONSIDER-IT" COMPANY.
GUIDELINE REALTY
483-4444
24

808 Farms & Farm Land

Reserving right to reject any and all, will receive cash offers until April 21, 1976, for about 40 acres pasture, with running spring, suitable for building, 1 mi. south and 1 mi. east of Sprague. SE¼ SE¼ 34-8-6. Oscar J. Egger, Sprague, Ne. 78438. Tel. 794-6161 for Maggie M. M. Egger Heirs. 24

1,040 acres consisting of pasture, meadow & farm land with 2 center pivot sprinklers, immediate possession. Will sell on contract. Call early morning before 7am & early eves before 7pm. 477-3000. 20

160 acres southeast, new dam, rural water, will sell on contract.
VIRGIL BECKMAN 489-0118
BILL BECKMAN 488-4608
BECKMAN REALTY
134 So. 13 Rm. 210 Office 477-5241
24

Improved farm, 160 acres SW of Crete, near Farmland plant. 794-5246, 798-7343. 27

Public Auction
Unimproved 160 & 40 acre farms
Sat. April 24th—1:30pm
Located 3½ South of Hickman & 1 West. Sale on premises.
40 acre farm has excellent building potential. 160 farm, unimproved. Both are ideally located. Close to Lincoln. Inspection anytime prior to sale. Watch for auction signs.
TERMS: 15% down day of sale, 14% on June 1st, 1976, balance on contract at 8% for 7 yrs. Annual principle payment negotiable. Subject to confirmation of the court. Full possession on court approval.
WESSELS FARMS
Dick Shea, Auctioneer, Broker, 866-4521, Sterling, Neb. 24

815 Houses for Sale

CONSIDERING A TOWNHOME?
Look into Woodhaven Development
Cronin Realty 3633 O St. 474-2446
22

BEAUTIFUL BEAUTIFUL
EXECUTIVE ESTATE
8120 A STREET
3 acres — 5 stall horse barn with water, electricity & phone. Just under 5,000 sq. ft. of easy living in 3+2 bedroom home — 3 baths — 2 fireplaces, ETC, ETC, ETC. Mid 90's. 475-7671 for appointment. 23

HOME BUYERS T.V. SHOW
Channel 9 Wednesday Thursday 6 P.M.

THE LAND an investment for all times

The investment, of course, is a home of your own. When you buy a home, you are not spending your shelter dollars, you are putting them to work.
Because REALTORS® believe that every citizen should be able to enjoy these advantages, we are concerned that you know what to expect when buying your own home because it is the largest investment of your life, when the best time is to buy your home and that you know what the advantages are in going through a REALTOR.
These areas and those of selling a home will be covered in a one hour television program Wednesday, 21 April at 6 p.m. and on Thursday evening, 22 April, at 6 o'clock. The program has been produced locally by the Lincoln Board of REALTORS®, Inc. and promoted with the assistance of Commercial Federal Savings & Loan Association, State Federal Savings and Loan Association, Conservative Investment Company, First City Savings & Loan Association, Home Builders Association of Lincoln, Nebraska Central Building & Loan, Nebraska Title Company, Fidelity National Title Insurance Company and Lincoln Federal Savings & Loan Association.

REALTOR®

PRIVATE PROPERTY WEEK
Lincoln Board of Realtors®, Inc.

815 Houses for Sale

In Palmyra, new home, 3 bedroom, attractive decorations, all new carpeting, walk-out basement. Needs carpenter owner to finish. Available now. $18,500. For appt. to see call Harry Watson 489-3656, or Jeffrey Co. 488-2367, 488-7534. 6

CALIFORNIA CONTEMPORARY
NEW LISTING—BY OWNER
5 Years old custom brick has 28 floor to ceiling thermo panes, looking out on big pines, 3 redwood decks, and into a 200 sq. ft. atrium in the middle of this ultra modern home. Unique in Lincoln. 4 bedrooms, 2 baths, with separate dining, family, breakfast & utility area. Huge entry. Double fireplace. Dual heat/air. Maude Rousseau District. If you like plants, this is your new home. $120,000. Phone 489-5259. 22

Open Sunday, 2-5 or call anytime, 464-4879. 2 bedroom stone, attached garage, ready to move in. 3300 No. 56. 9

WEDGEWOOD LAKE
4 bedroom brick, on large lot. 3 baths, fireplace, enclosed porch, boathouse. 489-4672. 29

Owner must sell, remodeled 2 bedroom, double garage. 3 lots, Cheney. $29,000. 488-6214, 488-8434. 30

4900 ALLES CIRCLE
Brick, 3 bedroom, living room, dining area, full basement — walkout, fenced yard, central air conditioning, double garage.
Priced to sell!
Contact Ben Misle, 483-2261
30

BELMONT CONSTRUCTION COMPANY
Quality Homes at a Modest Price
432-0315 3125 Portia

NEERPARK TOWNHOMES
56th & Calvert
Krein Real Estate 483-2911
30

State Securities loans money on HOUSES
1330 N 477-4444
1

MEADOW LANE
4 bedroom frame split level, CLEAN & CHEERY. Large kitchen, dining & living room, 1½ bath, 1½ stall attached garage, patio, nice back yard. July 1st possession. No Agents, 464-7216, 7550 Starr. Low 40's. 1

3 bedroom, 2403 NW 6th St. By owner, trade for anything. 475-7182. 30

NEW LISTING
In Northeast Area
Sharp 3+ bedroom family home. Very clean. Immediate possession. Close to schools. All brick—finished basement with rec room, bedroom & bath. Priced in the affordable 30's. Delores DeJonge. 489-4703.
SCOTT/JONES
123 So. 84th
489-0321
3

Hughes Construction
Custom Designed Quality Built Homes. Reasonable rates. Office — 432-9564, Home — 477-5462. 3

By owner — 2106 Sandstone. Twice as nice inside. Caretree living. 7 mo. old townhouse, finished walk-out. Assumable 8%. 423-1960. 21

Norv Holverson Real Estate Service. Hardesty, RE. 464-0271 Res. 466-0049 12

NEAR WOODS PARK
2 bedroom with study, carpet, drapes, dishwasher, garage, gas grill, full basement, $25,000. 475-9097, 734 Marshall. 26

NEED A HOME?
Woodcraft homes, will build for you — your plans or our plans — your lot or our lot. Quality is our job. Call 466-1933 to talk about your next home. Woodcraft Homes, 3545 No. 48th. 10

GAZEBO
STONE HOME with lots of charm. Nicely decorated 2 bedroom home with walk-out basement, patio, large chain link fenced yard, and screened gazebo. Apartment in basement for help on those payments. Call Dale Sovereign 423-5155 or Charles McNally 464-1253 or 475-5961. Guideline Realty.

New! Super 3 bedroom home in Milford. 1152 sq. ft., 1½ baths, formal dining room, and more. Mid 30's. Call Kathy 475-3914. Genesis II 474-2461. 23c

815 Houses for Sale

Country Club Area
4 bedroom, split level, 1¾ baths, cathedral ceiling, walk-out family room, 2-car garage, central air, close to all schools, large lot. Mid 40's. Open Sat., Sun., 2-5. 2312 Marilynn Ave., 423-0426. 23

☆

3 bedroom, living room, dining room, large kitchen, detached garage, fenced backyard, extra large lot, remodeled, carpeted, low taxes, $12,900 or best offer. 316 2nd St., Milford. 761-2358. 23

Wellington Greens, 2 bedrooms, 2½ baths, fireplace, full basement, $43,500. 477-5117. A9

New Listing — Lovely 2-3 bedroom, carpeting, beautiful basement, garage. $20's.
Mr. Day United Realty 488-7707
23

Split foyer, 3 bedroom, 2½ baths, deck off dining area, walk-out lower level, woodburning fireplace in rec room, den/office in finished basement, low $40's, SW. 432-9659 after 5pm. 23

Older home on large lot in Ithaca, Neb., 3 bedrooms, room for garden, 1 block from school. 402-623-7911. 24

IMPERIAL HEIGHTS
Under Constru

Rates

lines*	1 day	3 days	7 days	10 days
2	3 00	3 89	7 43	9 00
3	3 00	5 67	10 77	12 96
4	3 00	7 34	14 11	16 92
5	3 20	8 91	17 33	21 15

*Approx mately 5 words per line

These are cash rates for family ads, paid at the Want Ad counter & reflect prompt payment discount National rate is 82¢ per line Rates apply to consecutive insertions, no copy changes allowed

Deadlines

Daily non commercial ads are due before 5PM two days prior to publication Sunday ads are due before noon Saturday deadline for Monday & Tuesday ads s 1PM Saturday

Cancellat on deadl ne is 10AM the day preceding publication To cancel an ad for Sunday deadline is noon Saturday For Monday Cancellat ons deadline is 1PM Saturday

Want Ad users should check their advertisements in the first ssue and report any error at once to 473 7451 No allowance can be made after the first iss ue The advertiser is responsible for dup icate ads ordered and will be charged accordingly

The Journal Star w ll not be respons ble for damages resulting from any errors When cancelling a Want Ad be sure to get a cancellat on number

Office Hours

We are open 8a m 5pm Monday Friday and 8am 1pm Satur day closed Sundays

473-7451

Announcements

101 Cemeteries/Lots

Cemete y lots for sa e Four on west s de a Lincoln Memor al Park Ph ne 643 2625 Seward 25

Lincoln Memor a s dee lot or close to chape reasonab e Call after 5pm 435 43 25

6 lots Lincoln Memo al Park Gar den of Pe ace sect o 466 4375 30

Three choice lots Memor al Park Cemetery Address inqu r es to P O Box 292 Super or Nebraska 68978 4

Beaut ful Se t on B Lincoln Memor al 8 lots next to road very reasona ble 423 9229 30

103 Card of Thanks

The fam y of E abeth Pe erson w shes to exp ess ts apprec at on to the ma y fr ends & ne at ves who dur ng her rece ness & death exp essed themselves w th cards v s ts food p aver & memorials A spe a thank you to the nurses on the second oor at Bet esda Hosp ta A pert Char e & Fred Peter son 21

110 Funeral Directors

Lincoln Memorial FUNERAL HOME & CREMATORY
Also Serving
Lumbe ger Sheaff C antel
6800 So 14 h 474 1515
Ad oining Lincoln Memor al Park
21

Wadlow's Mortuary
1225 L 432-6535

METCALF FUNERAL HOME
27th & Que 432 5591

HODGMAN-SPLAIN & ROBERTS MORTUARY
488 0934 4040 A

ROPER & SONS Mortuaries
4300 East O 432 1275
6037 Havelock 466-2831

126 Business Opportunities

☆

Need money to nvest n a go ng bus ness excellent return 488 1110 13

W l you be f nanc a y secure in 5 years at your present job?
"I WILL"
INTERESTED
TAKE ACTION
Joe Ba tels 475-3895
17

Nebr School of Real Estate Day C ass Form ng immed ate y Approved for Veterans Tra n ng 488 4030 488 9403 Eves
22

Ba & gr wth Class C license 4 bed oom home ncluded 60 m les sou hwest of Lincoln Call 402 433-210 ask for Ray 25

New beau y sh op 3 stations & equ pment f sale rent or ease Need for operat or n a ea Panama Neb 782 3484 or 63 3541 25

CHECK THIS OUT!
Lau omat coin op for sale 3 oca t ons a sh w y gu net returns Ideal f r om y type operation Ow n w help F st time Owner ee the business Ca for deta ls DOLE INVESTMENT CORP REALTY
Inez Nea y 488 9271 Off ce 466-2381
25

☆

ON "O" ST
Express s op type gas station for lease mmed ate occupancy ava la b e 467 2657 16

Fo Sa e TV Service Shop n bus nes 8 yea s good south Lincoln oca on F deta s w te Box 6196 Lincoln Neb 66506 27

126 Business Opportunities

Interstate cafe for lease ava lable mmed ately no nves ment r ght party Je obs Serv ce 432 4224 17

Linco Gateway needs a quality store to retail jewelry from the fabu lous Ind an Jewelry LTD collect on Guaranteed exclus ve w th full se v ce prov ded 754 4353 Beat r e 27

HICKMAN Barber shop 24 x 22 conc blk bldg 25 x 175 lot New roof Real estate can be sold separa rately w thout f xtures For further deta ls call Joanie Kuhn 483 474 or FIRST REALTY 432 0343 24

Lincoln distr butorsh p for World Herald excellent opportun ty for man & w fe w th ambitious h gh s hool or UNL students at home Requ res bondable person & approxi mate investment of $9 000 Prompt nqu r es w ll be contacted immedi ately World Herald Box 5411 Lin coln Nebr 30

132 Hobbies/Stamps/Coins

COLLECT STAMPS? Try Lynco Stamps now open 1605 O St 475 7139 23

Buy ng used 50 states flag stamps 3 2c each mail to stamps Box 80603 Lincoln Nebr 68501 27

Sel ng wheat penn es nickels d mes Wanted — old coins silver 488 7939 24

142 Lost & Found

Lost dog reward offered 4 month old German Shepherd Black & s l ver fema e Airpark 799 2266 12

Lost female Siamese cat green col ar black flea tag vic nity of 17th & G Please call 475-7925 17

Found — Black & white female dog size of German Shepherd Vic nity 56th & LeSalle 489-8542 22

☆

$100 reward for recovery of 3 brass letters removed from the NBC Cen ter on 13th & O 472 4321 23

Lost — radio controlled model a r plane red & white 464-4160 Re ward 23

Lost large neutered black & gray cat Reward 473-6281 432-6975 26

☆

REWARD — Lost Black long haired female cat 3 years old small s ze no collar Vic nity of 21 & Garfield 474 1592 weekdays 475-6176 26

Lost Man s gold Accutron watch w th brown strap reward 471 2201 27

Lost l brown br efcase on F St Call 475-6986 for reward 29

Lost dog 6 year old female wh te liver spots knotted leather collar Reward 475-1358 477 2254 29

Lost Male brown & white spotted German shorthair pointer vicinity of 61s & Vine red collar name Ri ley Reward 464 8351 days 466-5147 evenings 23

Lost Man s ring rectangular ruby colored stone at Aksarben 464 2695 22

Lost — Ye ow short ha red cat re cently neutered vic nity 63rd & Adams P ease call 464 3882 30

Lost — 4 mon h old male Husky y ow w h & S reward 475 240 30

Lost male small b eed male dog b ack w th wh e throat no collar vic n ty of 71st & Logan 466-7680 25

Lost female a ea of 14th & Cornhusker 4 month old Golden Re ever puppy Black collar Reward 475 787 27

Found — Female h sky dog 66th & Vine area 464 4494 after 4pm 22

Los — 2 brown viny sofa cushions Ce 488-0293 evenings Reward 22

Found Irish setter near 56th & Ho drege identify 464-1533 23

148 Personals

Vac Repa ring sel ng jewelry watches diamonds. Turquoise 6009 Vine 466-1337 22

LOSE WEIGHT stop smok ng Hypnosis By appointment only 474-1642 22

There are two W ker Worlds now 1825 O & 5600 So 48 n conjunc tion w th Lang's Depot Open Sun days Plant Sale Every Day 22

Authorized representative Electro lux Vacuum sales service Roth 1510 So 12th 477 1927 28

McFields Cleaners — Specialize in weaving All alterations Remodel ing 244 No 10 432 5441 28

Spec al Sale 25% off on entire stock of Green Plants Cash Carry Com mun ty Floral 70th & Vine 1328 South St 70th & A 28

NEBRASKA PRISONERS UNION Needed — Convicts & ex-convicts non convicts to form Nebraska Pris oners Union to work for fair prison cond tions & treatment Call W Sm th 112 554 2610 112-457 5165 Omaha A

A drugs inweaving — expert cloth ng repair burns tears holes 488-2523 4

We repair Timex Accutron Seiko & other watches Jewels 1319½ O St 5

Lincoln Sod & Swimming Pools Inc — Above ground pools by Doughboy — n ground pools by Clayton Lam bert chemicals guardex tabex pool supplies 1921 So 17 — 489 4903 475 2554 7

B lls press ng? Let us he p Lincoln F nanc al Advisory 477-6002 13

Jaccards 4 carat d amond good condition $150 or best offer Call aft er 6pm 432 9749 23

MORE THAN A SHAMPOO & SET for a glamorous lasting hair do Harper Methods Beauty Salon ex pert care for the ha r scalp skin & hands 488 4855 27

ATTENTION — Will the people who tried to buy green overstuffed set at Army Store please ca l 795 3654 morn ngs 24

☆

COMING! 8 BIG WEEKS!

A 200 year story of Ne braska it s people and progress

STARTS SUNDAY, MAY 16
17

Easter comes & goes Does it mean anyth ng now? Call 435 3533 24

Pay cash for old houses any size reasonable Write 1916 Jefferson 30

220 Dressmaking

Betty s Sew ng Shop Where Quality counts Profess onal dependable Havelock 466-6216 5

Sewing and alterations for women and children Call 432 8393 20

240 Building & Contracting

Carpentry remodeling small jobs also 477 7609 25

☆

BASEMENT REPAIR
New installed old repaired brick work of all kinds All work guaran teed References 464-0385 1

Brick or block work, new or repair basements brick sidewalks ve neers planters etc 435-5629 2

Basement repair retaining walls, chimneys water proofing dirt around house prompt service 435 6192 or 432 1540 2

HUGHES CONSTRUCTION
We Do It All
Custom built cabinets additions remodel ng Block & brick work concrete reta n ng walls garages backfilling landscaping Residential or Commercial Guaranteed & in sured Office — 432 9564 Home — 477 5462 3

C W Construction
Carpentry complete remodel ng residential/commercial Misc re pa rs free estimates 489-8447 432 3709 3

ROOFING
Free estimates on any job 475-4762 6

Complete Carpentry Service Build ng & remodeling kitchens base ments garages & storage 489 3780 6

Remodeling — room additions all small jobs welcome Anytime 475 5825 12

Carpenters experienced all phases of carpentry reasonable free est mates 477 3149 13

Fennel Remodeling Co Commercial and residential complete remodel ng Room add tions patios roofing paint ng special trailer patios Satis faction guaranteed 435-5351 25

BASEMENT REPAIRS
We fix all floor leveling guaran teed 466 7735 464-8835 15

Portable Welding 477 8389
23

Complete carpentry service Build ng & remodel ng kitchens base ments garages storage 489 3780 16

BASEMENT REPAIR
CEMENT WORK
EMS CONCRETE
467 1923
17

Basement walls repaired or re placed reasonable prices 435-5629 20

J J CONTRACTING
All basement repairs all cement work Guaranteed 475-0672 30

245 Cement Work

CEMENT WORK
Experienced concrete work All types Free estimates 477 2124 any time, 466-3652 eves 27

☆

CONCRETE WORK
All kinds old repaired new in stalled garage foundations & floors Estimates 464-0085 1

Cement Work Driveways patios and s dewalks Free estimates Call 477 9139 2

Dick s Concrete Garages base ments patios sidewalks steps Guaranteed Free estimates Call 796 7358 9

Dr ve-ways, sidewalks, patios 466-0721 13

Concrete work of all kinds excava tions backhoe & loaded work Truck ng hauling 464-8792, 464-5797 464-3233 17

Johnson Concrete sidewalks steps patios dr veways parking lot re pa r basements 488-6429 18

6½-7-8-10 250s
Carpet installation Insured profes s onal nsta lers 477 5771 or 475-0135 18

ALL CONCRETE WORK
24 years experience 435-8506
19

Concrete work basement repair small jobs welcome 435 2749 477 3581 19

DECORATIVE MASONRY
Free est mates on all stone or block work, rock gardens etc 782-8125
20

Quality concrete work at reasonable prices est mates references 799 2132 489 7251 15

Tony's Cement Work
Guaranteed qua ity dr veways s dewalks & patios Call 489-6686 488 0074 20

250 Home Services & Repairs

INSULATION
Attics Sidewalls
Thermocon Insulation
464 7148 466 6642

LAWAR SEAMLESS GUTTERS
Specified Dists Insured
464 2918 or 467 1047

Pa nting & paperhang ng est mates v ny & ceil ng prices gua an teed 464-6532 464 5672 22

Re k fence quality materials & sta lation Lincoln phone 786 4417 23

Home repair remodeling pane ng e ngs roofing & general re pa 488-6551 466 7542 23

Roofing all types free estimates fully insured repairs welcome 435-5996 32

ELECTRICIAN
Commercial-Residential Licensed & Insured Reasonable Trenching 464 4498 24

Roof & gutter repair call the Roof Doctors free estimates 467 1397 24

Andersen s Roofing new or repair Call eves or weekends 464 4600 25

Haskins build ng resurrect on works Good for what ails ya 432 1949 26

CAPITOL HANDYMAN SERVICE
All types repairs & handyman jobs No matter how unusual the job Call 488 8314 799 2051 28

Upholstery done in my home 488-7585 after 5 30 p m 30

WINDOW CLEANING
$7 00
Outside of house 488 7759
11

Carpet installation by experts Low est rates The Carpet Crew 489 9904 2

Shingling roof & gutter repairs ex terior painting 475-6315 ask for Jer ry 3

Floors sanded & refinished 20 yrs experience 489 3674 5

Prompt service roofing all types carpentry remodeling pa nting free estimates after 6 p m 475-2938 6

☆

Are your windows dull gutters full? 466-2289 6

Drywall plaster ng & stucco no job too small free estimates 475-0791 17

Carpenter work Remodeling all k nds Free est mates work guaran teed Get the best for less 475-7251 7

All types of repair Mobile home or house 477 2290 7

☆

ROOFING
New roofing or repair work Excel lent references excellent work Free estimates 464 7063 8

INSULATION
Attics sidewall & spray-on 466-6643 464 2148 9

Window washing gutter clean ng painting insured free estimates reasonable 464 6706 6

CHAIN LINK FENCE
Call for free estimates Pauley Lumber 475-8426 19

Chain Link & Wood Fences
American Fence Co 467 2511
11A

Wanted — old houses to tear down 477 8219 23

Shingling & remodeling free est mates work guaranteed 477 8156 after 5pm 23

ELECTRICIAN
Licensed & insured 477-4739
12

Quality carpentering & remodeling & room add tions 489-0086 14

Refrigerator Service Buy running or not Cliff s Refrigerator Service 477 9154 26

Roofing pa nting cement work res idential & commercial free est mates OK Home Repair 466-2803 16

☆

All types roofing & repairing Rea sonable Free estimates 475-2575 after 4 30PM 26

Carpet installation free estimates reasonable 799 2647 after 5pm 16

Drywall work of all kinds sprayed ceilings Never an unhappy custom er 475-2852 16

ELECTRICIAN
Commercial residential Licensed & insured 464 5043 27

☆

GUTTERS CLEANED
Roof & gutter repair
Call for free estimate
RENKER ROOFING 477 7061
18

Carpet installation Insured profes s onal installers 477 5771 or 475-0135 18

Roofing done reasonably 475-9472 30

Plastering stucco drywall repair Free estimates 488 7755 20

Crushed rock sand fill sand gravel Corey Yard Graders 467 1840 20

255 Plumbing/Heating/Air-Conditioning

SAVE
HEATING AIR CONDITIONING
Dave Bliss 477 2606 488-9549
21

260 Interior Decorating

Time for a change? Expert paper ng painting interior design Free estimates 475-6651 10

UPHOLSTERING
Samples Reasonable 488 3959
14

Papering painting, wall repair tex turing paneling Estimates Hudson 477-6339 432 2328 26

265 Painting

Exterior & Interior painting no job too small free estimates, experi enced 488-2494 24

INSURED PAINTING
Exterior Interior reasonable rates 432-6830 25

Exper enced & Insured Work guar anteed interior exterior painting 432 5985 1

W ll do pa nting or remodeling Rea sonable prices For information 477 3117 2

Always reasonable interior-exteri or Free estimates 432 1475 6

Paperhanging painting interior exterior Experienced References Contact Yost 466-2672, 464-1667 8

Painting caulking & repair siding Interior exterior Call Jim 489 5568 10

Insured painting interior exterior Free estimates reasonable rates 477-6176 15

Quality painting interior & exterior 488-3016 26

All types of painting Down To-Earth prices Contact Rick 466-7011 26

Pa nting & papering free estimates Charles Harris 799 3215 435-0954 15

☆

Interior painting & wallpapering free estimates experienced Reason able 467 2886 432-0092 26

☆

Free est mates for exter or pa nting Call Tom 466 3663 or 423-6980 26

Pa nting — free est mates experi enced interior exterior commer cial residential 489 7489 423-0982 19

Pa nting — College students exper enced references Do excellent work 423-4839 20

270 Lawn Care/Gardening/Dirt

Rotot ll ng evenings & weekends, reasonable 464 2227 22

Roto t ll ng & plowing w th lawn tractor 435 3352 22

POWER RAKING
Power Vacuuming roto t ll ng 464-3423 22

Lawnmower rep only Reasonable 464-4544 22

Dead stor ng anyplace free es timate call anytime 466-1274 22

Yard lawn services garden tilling vacation care free estimates 432 6185 23

Power rak ng reasonable prefer ably Sou th of O St 423-6239 22

Rot t ll ng Reasonable rates Now s the time 799 2808 23

Lawn g ass ed ng g ad ng grass ng wash n ver clean up reasonable 434 4894 22

Power rak g mow ng fert liz ng & com plete ga den Lawn Maintenance 464 8754 464 1827 24

BLACK DIRT ROCK SAND & GRAVEL
Dump loads single & tandem axle loads Low pr ces 423 3605 25

BLACK DIRT CO
High Quality lawn & garden soils
489-5002
25

270 Lawn Care/Gardening/Dirt

Mulching straw for sale 65¢ bale delivered 112 532 2401 23

Rotary plowing with Gravely trac tor Lawns & Gardens 466 3310 29

AERATING
Line up your Spring work now 488 8973 29

Retaining walls stone & railroad tie 2 & 3 tie sections delivered 782 8135 30

Rototilling and mowing Call 423-7723 30

Rich black dirt with rotted manure Will deliver 782 3793 30

GARDEN PLOWING roto tilling power raking hauling w/dump truck 466-5335 30

POWER RAKING
Power vacuum roto tilling seeding new lawns summer mowing jobs 475-0969 1

Need yard cleaned taken care of rest of summer Cheap rates 483-1142 1

Garden plowing 9N Ford tractor 3330 S Paul 467 3116 2

Call now for free estimates on spring garden rototilling 489 5050 22

POWER RAKING
Mowing general lawn care Reason able Free Estimates 435-6564 6

Light garden plowing & rototilling 432 3543 21

SODDING
Will remove dead areas weeds etc & install certified sod Retaining walls 466-5174 after 6PM 7

YARD REPAIR
Drainage problems top soil fill bank leaky foundations clean gut ters power raking seed sod Eve & weekends 488-6918 8

Lawn mowing Southeast Lincoln 7 years experience 435-0173 8

LAWN ROLLING SERVICE
432 3871
9

BLACK DIRT
Full Loads—$27 50 ½ Loads—$20
488 1546—No Sunday Calls
10

Lawn garden & tree service haul ng cheap honest family man 475 2726 11

H & S LAWN SERVICE
THE TOTAL CARE
LAWN SERVICE
466-6130
23

Roto tilling — South of O reasona ble 423-0916 eves 23

Lawn mowing all summer Reliable serv ce & free estimates 467 2276 464-6270 24

Rototilling cheap call for est mates 464 7638 14

2 college students with new mowers looking for summer work will mow to your satisfaction & haul away trimmings if desired Call 464 7342 eves 24

Power raking mowing hauling Reasonable Ken 477 3850 any time 24

Roto-tilling free est mates 477 6373 16

Aerat ng also power raking Rea sonable rates Free estimates 464 6475 17

Rototilling lawn or garden Call 489 4737 for free est mates 27

Mike s Power Raking Service rea sonable rates prompt service 466-4263 19

RETAINING WALLS
Stone Railroad Tie Concrete
Our Walls Are Outstanding
PARKS STONECRAFT
782-8135
20

Trimming trees & stump removal 464 7898 evenings 20

272 Misc. Services

Hauling wrecking large truck trac tor loader & mower Chain saw 432 0434 1

SKODA'S
Sewer & drain cleaning day or night service Backhoe work Concrete work 466-0721 464-4707 2

Lawnmowers & small engines tuned up & repaired Free pick up & deliv ery Ben Allen 489 3701 489 7310 1

Driveway broken up repair or over lay with asphalt more economical than new concrete 464-1324 esti mates 17

280 Trucking & Hauling

Light hauling 2000 Pepper Ave 432 6448 23

HARTSHORNS MOVERS
Cheaper than renting 464-6417 23

Hauling basements & garages cleaned Free estimates 435-6110 25

Light hauling very reasonable call 432 5465 27

Light hauling — reasonable rates — free estimates Call 488-6711 9

Brother s Hauling & Salvage will do any type cleanup & hauling Call anytime 489-0877 3

Light hauling anytime Free esti mates Call 466-7685 16

Jim's Hauling
489-4297
10

Hauling & clean up work yards ga rages, basements Anytime Call 488-3827 10

Harold s Light Hauling Anytime, no job too small 423-6253 10

Call 475-6025 or 466-9059 for economy hauling Anything City 11

Jim s light hauling moving base ments cleaned reasonable Call any time 435-6729 15

Will haul to the landfill 466-4841 19

Light Hauling garages, basements, anything cleaned Yard work 464-9692, 432 1382. 30

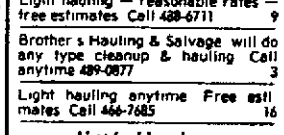
285 Tree Service

Trees trimmed & removed Reliable Licensed Professional 423-8181 or 753-2895 29

We move trees — your trees or ours Eves 782 3793 30

Clean up time Trees trimmed & removed Evergreen & hedge trim ming Licensed & insured 477 9663 29

Paul Bunyan Tree Services. Mike Gu nlan licensed & insured arbor ists Free estimates & consultation 477-6726 3



301 Antiques

Cornhusker Trading Post furniture open 12-6 648 No 21 435-7286 25

CASH
Cash paid for ant que furn ture, clocks, watches & misc 467 1315 477 2196 1

THE VILLAGE STORE
719 B Buy Sell 432-6422
1

The Country Store
2156 So 7 (1 blk So of South St)
Hours Daily 10 30-4 30 Sun 1-5
2

☆

5th ANNUAL
ANTIQUE SHOW & SALE
CONGREGATIONAL CHURCH
16th & Broad Sts
Fremont, NE
APR 1 23 24 25
11AM to 8PM Fri & Sat
12PM to 5 30PM Sun
This is the largest and f nes antique sh w and sale with Eas Nebras ka featuring loads f oak and walnut furn ture — fab lous pr m t ves — f ne hina — cut glass — dolls — jewelry — French Mav land Match ing Serv ce — Books on Antiques — much more
REASONABLE PRICES
Food by Church Ladies
A22

301 Antiques

RAGGEDY ANN S ANTIQUES AND THE QUILT
1527 N Cotner Closed Fri & Sun
7

PAYNE & SON ANTIQUES
Buy—Sell antiques & used furniture
6036 Havelock Ave 467 1220 10

THE SAMPLER
RECYCLING MEMORIES
27th & Vine 475-4123
10

10,000 ITEMS
Furniture collectables appliances Truck load of Pottery & Wrought Iron from Mexico Must sell All at bargain prices 2444 P 10AM-6PM every day 23

Sh rley s Antiques & Things Victori an furniture Thurs thru Sat 11 5 1641 So 17 24

knight S ANTIQUES
4711 Huntington 466-2645
Hours 11am 5pm Wed thru Sat
We buy and sell
25

☆

TAG SALE
April 22 23 & 24 10am-4pm 3737 Pace Blvd Lincoln Entire house hold including French Ivory French Provincial Drexel bedroom set French Provincial sofa Birds Eye Maple large dresser bed & rocker Lots of Antique Oak including roll top desk Princess dresser 4 match ing straight back chairs pair of pressed back chairs library table rockers fern stand & more Russian Sable scarf 5 piece pitcher & bowl set Contemporary walnut bookshelf & other furn ture Old Victor electric record player kerosene lamps oil pa nting p c tures tools glassware ch na de pression glass old tea set primi tives & much more 21A

Swappers Paradise 1016 P Open for the season 1 30pm We trade 28

ANTIQUE SHOW & SALE
National Guard Armory
Hastings Nebr
Apr l 23-24 25
Fri & Sat 11AM to 9PM
Sun 12 30PM to 6PM
22

2 Antique Walnut Buffets cheap 489 2837 23

☆

TAG SALE
April 22 23 & 24 10am 4pm 3737 Pace Blvd Lincoln Entire house hold including French Ivory French Provincial Drexel bedroom set French Provincial sofa Birds Eye Maple large dresser bed & rocker Lots of Antique Oak including roll top desk Princess dresser 4 match ing straight back chairs pair of pressed back chairs library table rockers fern stand & more Russian Sable scarf 5 piece pitcher & bowl set Contemporary walnut bookshelf & other furniture Old Victor electric record player kerosene lamps oil pa nting pic tures tools glassware ch na de pression glass old tea set primi tives & much more 21

MOVING SALE
ANTIQUES
701 Marshall St
B L Piller No phone calls
Beginning Wed Apr l 21 9AM-6PM
ANTIQUES 2 marble top tables 2 marble top chests commodes book case 8 antique lamps large wicker p ece tables chairs large tin tray collection old Coke dishes pic tures sewing screen crocks old tin picture frames glass co lecta bles primitives folding rocker 2 antique cheese cutters 25

COMMEMORATIVE SOFT DRINK BOTTLES Send SASE for free monthly bottle letter and price list House of Davisson Seward Nebras ka 25A

303 Building Material

Accepting bids for 3 bedroom pre-fab house fully carpeted central air must be moved Fine opportunity to relocate house & avoid high building material costs 2026 Harrison 435-0672 2

When it comes to used lumber we re number 435-3338 Crawford 8

New 30 gal gas hot water heater — warranty 40 gal electric hot water heater — near new Various sizes aluminum storm windows Westing house dishwasher works but needs door gasket 483 1165 after 5pm 23

☆

New & used stilts 16 in 24 in 18-30 in 24 40 in & the new Dura 2 stilts 464 3211 Dave 24

Used maple & birch flooring for sale 489-4595 27

☆

Used lumber also ½ & ⅝ rein forcing bar 435-6867 30

2110 So 15th 2-6pm Demolishing house Windows toilets bathtubs doors cabinets etc Many items cheap Mornings 477 7566 23

308 Clothing

Beautiful Light Ivory Wedding Gown size 7 or 8 Full length veil with hat dress from leading depart ment store Real value Other wed ding articles also After 5 489-0978 25

315 Food

Fresh country milk & cream, 782 2677 21

322 Garage/Rummage Sales

Garage sale signs courtesy of LINCOLN REAL ESTATE
483-2933, 3606 So 48th
30

☆

Moving Sale — Swing set baby fur niture household camping clothing & furniture items, shell reloaders 1834 So 25 Sat & Sun 9AM-6PM 11

25th & "P"
Truck load of Pottery & wrought iron from Mex co Antiques furniture appliances collectibles Bargains Galour 10AM-6PM 23

Porch Sale — 2509 Vine 21

69 Dodge Super B rally wheels, fi berglass hood $1500 offer 827 Plum, 475-6591 432 7149. 21

Garage sale items galore at 2215 C, NOON TILL 9 432-5992 17

☆

Moving—Patio Sale — furniture, clothing & Avon bottles 2900 Beacon Hill Circle Gaslight Village, Mon day Friday 9-9 21

Redecorating sale Pictures can dles king size mattress & box springs, king size bedspread twin bedspread, Bicycles etc Sat & Sun April 24th & 25th 1730 So 77th 8 30-5PM 25

6610 South Street noon Apr l 24 bed room furniture AM FM compo nents five speed bicycle lawn tools car ramps bumper jacks, metal stormdoor 8 mm camera electric razor typing stand Harmony Sov ereign guitar with case, miscellaneous items 23

Gigantic — power & misc tools, mower antiques vacuums office equipment auto washer furniture bedroom set lamps clothing misc Not unt 4620 Sc 48th 25

Garage Sale — Apr l 24 & 25 9AM 6PM Gaslight Village Clubhouse 2801 No 7 25

☆

Super Spring Sale
Bargains Inside & Outside
3528 So 48
Sat Apr 24 10-4
Sun Apr 25 1-4
SPINNING WHEEL
Savings from 20%-50% on
Odd yarn dye lots
Spinning fibers
Knitting
Crochet ng
Stamped goods & patterns
Needle Point supplies
Quilting Stitchery kits
Some other needle point & crewel kits & canvases
Misc items
20% off all other knitting yarns
NANCY K MATT INTERIORS
Special Savings on all merchandise in building
Hitchcock glass top dining table
Alonz commode
Knob Creek semainare
Furniture Pictures
Gift items
18

322 Garage/Rummage Sales

7451 BRENTWOOD CIRCLE
Girl s 26 inch 3 speed bicycle TV antennae rotor 4 man raft paddles & lifejackets drapes spreads filing cabinets misc Sat & Sun 9 5 25

Garage Sale — 911 Driftwood Wed Sat 9am-6pm Furniture clothes & many misc items 24

Something for everyone 4320 Knox & 3201 No 44th Wood planters toys clothes furniture lawn mower bikes 1967 Chevy Impala much m sc Starts Wednesday 25

5010 Greenwood Grundig tape recor der upright piano dishes books radio clothing 9 Wednesday thru Sunday 25

Garage Sale Thurs Sun Bedroom furniture drums RCA & Columbia records much misc 1965 Van 5330 Francis 21

325 Sewing & Fabrics

Used Machine Clearance Portable zigzags from $39 50 Straight stitch portables from $19 50 Over 30 to choose from Capitol Sewing 56th & O 8

Industrial & domestic sewing ma chines tree arms & flat beds RELIABLE 230 NO 10
17

SEWING MACHINES — Used straight st tch portables as low as $19 95 6 zig zag portables reduced from $79 95 some $49 95 Used Sing er zig zags in consoles and table $79 95 up New Dressmaker porta ble one only with 15 cams $125 close out $79 95 One Kenmore zig zag beautiful cabinet with 30 cams just like new $115 All machines overhauled & guaranteed New machines open arm and flat bed many models and the famous Vi king We trade Sell on terms We carry your contract in business over 80 years
GOURLAY BROS PIANO CO
915 O St 432 1636
Sewing Machines & Appliances
26

328 Home Furnishings

Over 200 rolls & roll ends of carpet $4 00 pr sq yd & under For infor mation call 432-4550 25

Maytag Sales & Service Eagle Im plement Co 781 2185 Eagle 28

☆

BARGAINS AT LIMING S
2350 O 432 3151
30

☆

USED APPLIANCES
Hotpoint 30 electric range tip top shape good as new gold a real bar gain price
Kenmore washer & dryer 2½ years old white a real buy
One 30 gas range white
One 40 gas range white
One 30 electric range white
One 40 electric range white
SEE JACK KENNEDY FOR A DEAL
Reddish Bros.
601 WEST VAN DORN 477 3944

☆

RENT A TV
Black & White Color TV
Furniture & Appliances
ACE TV 2429 O 432 8000
3

Franciscan earthenware Nut Tree pattern several basic pieces some serving pieces very reasona ble Evenings, 435 1365 24

ACTION AUCTION
ROCA NEBR 423 7384
14

CASH PAID
Want to buy furniture antiques tools 467 1315 477 2196 14

Electrolux vacuum authorized sales service representative Bailey 4837 Colfax 464-0127 15

Double bed mattress & box springs Clean good $25 488-6743 26

Old furniture solid walnut rocker twin beds complete etc 432 4998 27

AUCTION
Thurs, Apr 22, 1PM
417 S Cotner, Lincoln
Exceptional Home Furnishings
Coldspot upright food freezer like new matching Whirlpool washer and dryer 2 good b/w TV sets one in maple cabinet GE portable dish washer stereo wrought iron patio table and four chairs patio chairs cast iron lawn pieces
Floral pattern sofa and matching love seat 2 high backed velvet fire side chairs (green) matching lamp tables fancy table lamp 2 hanging lamps 2 very nice 5 pc twin bed room suites maple chest-on-chest maple night stand maple gun cabi net Hollywood bed complete trun dle bed round maple dining table and 4 chairs maple hutch kneehole desk
Power mower lawn spreader some good tires pictures many nice dec orator items outdoor grill many unlisted items of more than ordinary value
Mr & Mrs C B Smart Owners
Bernard Hart, Auctioneer
477 1550 or 464-6550
A21

AUCTION
Wed, Apr 21, 5 30pm
3144 S 35th St, Lincoln
HIGH QUALITY ITEMS
27 Spanish style red velvet color TV with stereo tape deck and radio 21 cu ft chest type Coldspot food freezer self defrosting 18 cu ft Coldspot refrigerator Harvest Gold with ice-maker gold crushed velvet sofa with match ng sw vel rocker upright vacuum wet or dry genuine bearskin rug w th head
2 double dressers 2 match ng night stands Hollywood bed with French Prov headboard complete 6 draw er chest tyre back chair 11 Sony portable TV pr antique p neapple lamps antique pot belly fireplace and andirons set of George and Martha Washington figurines 20 vol set of Animals of America books elephant table swag lamp night stand
6 Samson te fold ng chairs set of fancy TV trays portable typewriter in leather case pr alligator shoes (men s size 11½) SCM Marchand elec calculator 8 ft fold ng table Bradford Deluxe d shwasher some nice decorator items and other uni sted items
Mrs Eva Chandler Owner
Bernard Hart Auctioneer
477 1550 or 464-6550
21

☆

TAG SALE
April 22 23 & 24 10am-4pm 3737 Pace Blvd Lincoln Entire house hold including French Ivory French Provincial Drexel bedroom set French Provincial sofa Birds Eye Maple large dresser bed & rocker Lots of Antique Oak including roll top desk Princess dresser 4 match ing straight back chairs pair of pressed back chairs library table rockers fern stand & more 5 piece pitcher & bowl set Contemporary walnut bookshelf & other furniture Old Victor electric record player kerosene lamps oil pa nting pictures tools glassware depression glass old tea set primitives & much more 21A

APPLIANCES — Exceptional values on new close 20 electric stoves 1 white 1 gold $795 now $169 each Two 30 gas stoves 1 bronze Mar vel gl ss $279 95 now $199 each 1 white electric continuous clean deluxe Cabrin $299 95 now $299 95 Used ap pliances one 7 old frost fr ee refr g rator $240 Kenm r e dishwasher $77 Maytag Ha vest gold dishwasher new $450 Frigidaire gas DRYER $45 One set gl swheat Speed Queen gas dryer new Kenmore electric dryer Speed Queen washers 3 years & w nger type New dishwashers single & double in business over 80 years
GOURLAY BROS PIANO CO
915 O St 432 1636
Sewing Machines & Appliances
26

328 Home Furnishings

King size matress & springs immac ulate Maytag washer & dryer color bronze nearly new Garage sale some antiques 2012 Greenbrair Lane (70th & South) 25

Apr Furniture Sale
NEW FURNITURE
At Discount Prices
Warehouse Sale
Wed Apr 21 Thur Apr 22
You Haul—You Save Money
Reed Furniture 1630 O
21

☆

TAG SALE
April 22 23 & 24 10am 4pm 3737 Pace Blvd Lincoln Entire house hold including French Ivory French Provincial Drexel bedroom set French Provincial sofa Birds Eye Maple large dresser bed & rocker Lots of Antique Oak including roll top desk Princess dresser 4 match ing straight back chairs pair of pressed back chairs library table rockers fern stand & more Russian Sable scarf 5 piece pitcher & bowl set Contemporary walnut bookshelf & other furniture Old Victor electric record player kerosene lamps oil paintings pictures tools glassware china depression glass old tea set theatrical trunk primitives & much more 21

USED LIMINGS
2ND FLOOR

Hardrock Maple 5 p ece d n ng	$399
2 Hardrock Maple end tables	$99 50 ea
Refrigerators	$50 $400
Sofas	$49 50 & up
Lamps	$7 50 & up
D shes	10c ea & up
Books	25c ea
Dinettes	$44 50 & up
Desks	$49 50 & up
Freezers	$225 & up
Stoves	$69 50 & up
Garden tools	
Bar Stools	$15 & up
Occasional Chairs	$17 50 & up

LOTS, LOTS MORE
2350 "O" St
432 3151
24

Fur Th ngs by Layne offers decora tive natural sheepskin rugs for fire place den wall etc $22 50 Call for showing 423 1989 20

☆

Large Coffee Tables
Just received truck load of complete sets coffee tables hex or square end tables for immed ate sell out from $24 95 Open to public 11am to 8pm daily Freight Sales Company 226 So 9th Lincoln Nebraska 27

☆

BEDDING FOR SALE
Mattress & box springs will be sold to the public as comp ete sets from $69 95 Full size both p eces Open to public 11am to 8pm daily Freight Sales Company 226 So 9th Lincoln NE 27

☆

Living Room Furniture
8 only couch & chair sets 2 to match All sets in famous Herculon mater al Have many many choices of colors to choose from only $98 a set or terms Open to public 11am to 8pm da ly Fre ght Sa es Co 226 So 9th L ncoln NE 27

333 Auctions

COMPLETE AUCTION SERVICE
Real Estate & General Sales
Jack O Donnell Ph 435-3506
29

☆

AUCTION
Thurs Apr 22, 6 30pm
New furniture recliners rockers bar stools folding chairs bookcases lamps Also a large cons gnment furniture tools mowers & misc
KIRK'S AUCTION
Garland, NE
22

Bernard Hart, Auctioneer
144 N 44th — 477 1550
17

See class 815 in todays paper for a house for auction at 2301 Dudley Saturday April 24 at 10 30 AM This is a well built completely carpeted redone 2 bedroom home with full basement & very clean Auctioneer Arnold Schroeder 464-3565 Majeski Realty 24

335 Lawn & Garden Equipment

Complete Allis Chalmers line at pre-season discount Riding mowers from 6-20hp with all attachments Roto tillers push mowers & snow blowers buy now take advantage of big discounts! Brown Equipment 300 Van Dorn 474 2

815 Houses for Sale

$16,500
Three bedroom, 2-story home in Prescott school area. An older home with many improvements. Seller would consider help in financing. D-zoned lot. Leonard Hovey 432-7063 or Charles McNally 464-1253, 483-4444.
GUIDELINE REALTY
24

☆

For sale by owner—3 bedroom, brick elevated ranch. 2 bedrooms 10x13, 1-10x10. 1200 sq. ft. + 900 sq. ft. in finished basement. Walk-out level, 1½ baths, livingroom, diningroom, eat in kitchen, den/bedroom + family room in basement. 1 car + storage heated attached garage. Central air, many new extras. Lot size 137½x60. Large fenced back yard with cherry, apple, peach & plum trees. Strawberry patch + 20x40 garden area. $42,900. Call 466-0428 for appointment. No agents. 26

By Firestone

1. Get Started:
In this two bedroom, two story home in North Lincoln. Corner lot with fenced yard, partially finished basement and much potential.

2. A Warehouse:
That measures 40' x 60' and is heated and air conditioned, double wide mobile home and a commercial zoning make this property choice.

3. Mini Acreage In Town:
The advantages of spacious country living, yet only blocks to shopping. Practically new plumbing, wiring and storage shed in this 1300 sq. ft. bungalow. Priced right!

4. Small Town:
Living at it's best in Eagle. This brick and frame ranch has 3 bedrooms up, and a large recroom plus, two more bedrooms in the lower level. Lots of home for family living.

5. It's Your Choice:
Of lots, plans, design, and options when you build that new home you've always dreamed of. No one can do a better job for you than us. Let's talk!

467-3544

John Hamilton	489-7695
Ellen Yates	Z94-5192
Jack Hamilton	466-9049
Nancy Hernandes	464-3539
Kris Patrick	464-5067
Phyllis Knopp G.R.I.	466-3079

Firestone
Const. Co., Inc.
Builders & Realtors
555 North Cotner ..... Suite 2

Contemporary 2+ bedroom stone home that is attractively decorated with walk-out basement, patio, large chain-link fenced yard. Lots of storage and insulated garage. Maude Rosseau School area. Apartmen in basement for help on payments. Call Dale Sovereign 423-5155 or Charles McNally 464-1253 or 483-4444. Guideline Realty. 22

2444 SOUTH 9th. Two bedrooms, separate dining room, big kitchen, full lot. Priced for quick sale. $11,-950. By appointment. Call Bob Hoerner 488-2515 or 432-0343 FIRST REALTY. 24

WAVERLY
Near new 3 bedroom plus 1, family room, 1¾ baths, central air, garage, large fenced yard.

NEW LISTING
New home, owner transferred, 1250 sq. ft., 2 bedrooms plus 1, dining area & den with woodburning fireplace. OVERSIZED DOUBLE GARAGE. Buy & enjoy.

2 story duplex at LOUISVILLE. $23,500.

HATCH AGENCY
786-3477 or 786-2300
27

SOUTHEAST
BY OWNER
5719 Elk Crest Drive, 2 year 3 bedroom ranch. Large lot with garden planted. Many extras. Upper $40's. 488-4420. 27

CENTENNIAL
EXTRA SPECIAL for those who need a quality built 3 bedroom home with 3-car garage &/or workshop, situated on 1/3 acre of land within easy walking distance to school. This is Realtors own home & has been maintained in excellent condition.

Wesley N. Durst, EdD	489-7777
Roland L. Meyer, GRI	489-4119
Gene A. Curtis, GRI	488-3187
Jerry Cox, MEd	435-8169
Ruth Ann Mills	483-1761
Office—4733 Prescott	489-7153

Centennial Agency
22

815 Houses for Sale

New Listing
Southwood
3+1 bedroom ranch, country kitchen with plenty of cabinets and built-ins, woodburning fireplace, fully finished basement, 2 car attached garage, a very neat & clean home. Lower 40's.

Mike Grieger	489-0777
620 N. 48th	464-5959

THE GENTRY
REAL ESTATE CO.
27c

New Listing
NEAR THE LAKE
Quiet community on large lot. Lots of living in this 3 bedroom, permanently anchored, double wide mobile home. Carpeted & draped, 2 full baths, separate dining area, central air. Located minutes from Lincoln on 100x132 ft. lot. Assume loan. Priced in upper Teens.

Mary Ann Angus	423-7177
Linda Brownson	464-2407
Marion Callies	464-4487
Alice or Bob Eno	488-5216

Land & Home
474-1331

By Owner — Salt Valley View, 4 bedroom ranch, 2½ baths, finished rec room & study, central air & humidifier, fenced yard, near schools, must sell, reasonable. 423-8169. 27

WELCOME SPRING
in this sunny split-foyer with 3 bedrooms, formal dining area, 1¾ baths, family room. Quality carpets and drapes. Maude Rousseau School. PRICE REDUCED to $47,000. Joanie Kuhn 483-1474 or FIRST REALTY 432-0343. 24

BY OWNER
641 SYCAMORE
2 story Colonial style home in Wedgewood area. Center hall plan. 4 bedroom, formal dining room, family room, full basement with large recreation room, fenced yard & patio. Close to elementary school & East Junior/Senior High school. On bus route. Corner lot. Shown by appt. only. 488-6855. 27

JUST LISTED
Beautiful 3 bedroom (2 bedroom plus den). In top notch condition. Finished & paneled rec room. Large kitchen with breakfast & dining area. Nice yard & garden. All brick. Low $40's. Southeast location.
Lincolnwood Realty
3130 "O" 432-4256
RESIDENTIAL
SHARON 489-0516
COMMERCIAL
MARC 466-7525
BILL 489-3695
17

EASY LIVIN'
Hickman. 2 bedroom remodeled older home with new kitchen and bath. Large lot and garden space. Only minutes from Lincoln. $16,500. Willard Wells 488-5442 or 432-0343 FIRST REALTY. 24

REGAL

1. FANTASTIC!!! Three baths, 3 large bedrooms, sparkling interior, East High area. $59,500. ALBERTA REKTE 464-1082.

2. ENJOY THE QUIET OF small town living! Beautiful 2+2 new home in Ceresco. Fireplace, first floor utility, includes extra lot. $49,-500. BILL KOEHLER 432-4948.

3. LOT OF ROOM TO ROAM! in this 2+ bedroom brick home in good Northeast area. A good buy at $45,-950. SALLY STEIN 483-1412.

4. ROOM FOR EVERYTHING! 2500+ sq. ft. finished with oodles of cupboards and closets. Unique, functional floor plan. Neat and clean. $53,950. LOWELL RENKEN 464-2226.

5. GREAT HOME in a great location! Convenient to school, shopping, pool, bus. Attractive 3 bedroom ranch with patio and fenced yard. $35,950. MARY JO ROBEL 489-6460.

466-8121
910 North 70th St.
21

Blue-Joynt Realty 488-2315
Will trade
1638 West Rose — 3 bedrooms, 2 baths, carpeting, rec room, attached garage, redecorated, $31,000.
4345 F — 3 bedrooms, family room, rec room, 2 baths, carpet, 2-stall garage. $34,000.
E.Blue 488-2826 R.Joynt 475-8370
30

815 Houses for Sale

BECKMAN
1. COUNTRY CLUB — 5 bedroom featuring large family room, 3 baths, fully carpeted, 2800 sq. ft., will trade. 2. HERITAGE HEIGHTS — We have several new homes in this area, ready for occupancy. $47,500 & up. Oak woodwork, fireplaces, will trade.
VIRGIL BECKMAN 489-0118
BILL BECKMAN 488-4608
BECKMAN
134 So. 13 Rm. 210 Office 477-5241
24

☆

COMING!
8 BIG WEEKS!
A 200 year story of Nebraska, it's people and progress.
STARTS SUNDAY MAY 16
17

New Listing
East Campus
2 bedroom, extra large kitchen, fully carpeted & draped, 1¾ baths, finished basement, covered patio, attached garage, separate tool shed. This is a beauty. $31,500.
ART JOHNSTON REALTY 477-1271
JIM JOHNSON 488-2113
JOHN HARRIS 488-7889
30

FAMILY HOME
REAL VALUE — TOP LOCATION. Near Sheridan & Irving schools. 4 bedroom design, very good condition. HURRY, this one won't be available long. Owner wants ACTION. Call George Christy, 488-9365 TODAY.

C. C. KIMBALL CO., REALTORS
432-7575 Sharp Bldg.

NORTHEAST Y
Attractive split-foyer, woodburning fireplace, central air, 2 baths, completely carpeted, double garage. Large fenced yard with deck off dining area. Quick Possession. $42,950.
Wenzl 797-3355 Meister 489-7416
Clayton 464-4201 Office 467-1105
ACTION REALTY
23

By owner — 1741 Pinedale-Trendwood. Large brick 4 bedroom, 2½ baths, raised ranch. Oversized bedrooms, 31 ft. family room with fireplace. Covered deck, double garage, large fenced yard. $59,950. 489-9470. 23

INCOME
HAVELOCK. Large, new 2 bedroom side-by-side brick duplex on large lot. Full basement. Excellent close-in location. $48,000.
SOUTHWEST. Attractive 1 & 2 bedroom units in SW Lincoln. Clean and neat with fenced yard. Only $19,000.
AG COLLEGE. 2 bedroom bungalow with basement apartment. Some remodeling has been done. $19,000.
Wenzl 797-3355 Meister 489-7416
Clayton 464-4201 Office 467-1105
ACTION REALTY
23

By owner. East High area. Split foyer, 3 bedroom, 2½ baths, family room, central air, sundeck, gas grill, fenced yard, walk-out patio, fully carpeted. 489-0597. 19

Village Manor

1. TIME TO MOVE down the road to EAGLE HEIGHTS. This spacious three bedroom split entry has many extras including 2-car attached garage. Priced $34,500.

2. SPACIOUS THREE BEDROOM in Excellent Southeast location. 1,000 sq. ft. of living plus finished recreation room and extra bedroom in lower level. Priced under $36,000.

3. ROOM TO RUN - Room for the entire family, inside and out. This brick ranch has a walkout basement, heated workshop and double garage. Woodburning fireplace and custom built only three years ago.

3703 South Street
Ph: 483-2231
815

NEW CONSTRUCTION CARRIAGE PARK
So. of 70th & South St.
* * * * * *
WAVERLY
North of new school
* * * * * *
QUAIL VALLEY
So. 56th & No. of Hwy. 2
* * * * * *
EXCLUSIVE SALES BY
ANDERSON & HEIN
435-2188 489-9655
815
Dyane Iarson CONSTRUCTION COMPANY

ANDERSON & HEIN CO. BUY — OR PAY MORE LATER

2 bedroom 5026 FREMONT	25,500
3 bedroom 7134 THURSTON	31,950
3+1 bedroom 5134 GARLAND	32,000
3 bedroom 5035 GRASSRIDGE	33,500
4 bedroom 5321 STONECLIFFE	36,950
3 bedroom 6310 HOLDREDGE	39,950
3 bedroom 410 DRIFTWOOD	42,950
3 bedroom 5421 COVEY COURT	43,500
2+ bedroom 7006 SHAMROCK RD.	43,950
3 bedroom 3712 WILDBRIAR LANE	44,750
4 bedroom 5820 ROKEBY RD.	72,500
4 bedroom 1111 COACHMAN'S DR.	88,000

435-2188
ANDERSON & HEIN
815

815 Houses for Sale

HUB HALL
New Listings & Price Reductions
JUST THE TWO OF YOU? Take a look at this 2 bedroom mobile home with beamed ceilings in the living room and unique kitchen area. Central air, fiberglass awnings and large storage shed. Excellent condition. Call Lavelle Courtright 489-6517 or 475-2709.

INVESTORS TAKE NOTE! Nice older two bedroom home in Northwest Lincoln that would make a great rental or starter home. New carpeting. 950 sq. ft. $12,950. Call Dean Anderson 489-6517 or 477-7644.

READY TO GO! Check this 3 bedroom for all the extras! Contemporary styling with beautiful brick fireplace, top of the line appliances; bath off master bedroom — if these features seem ordinary, call Sherry Campbell for a look at the pewter counter tops and "out of sight" light fixtures. 489-6517 or 474-1088.

GROWING PAINS? If your family is growing and needing that 3 bedroom home, call Sherry Campbell today, 489-6517 or 474-1088 for details on this "just listed" beauty. Completely redone with family room, new kitchen, formal dining, and all the extras that turn a house into a home. $29,-900.

RUSTIC CABIN! in the woods on the bank of the Big Blue River with woodburning fireplace. 4 miles north of Milford. For details call Charles Swingle, Jr. 489-6517 or 423-6189.

COUNTRY LIVING! Very clean & large 2 bedroom mobile home located 5.7 miles east of 48th & Pioneers. New carpeting, washer and dryer. Many nice extras. $10,500. Call Al Suhr 489-6517 or 488-8905 for details.

MOVING UP TO EXECUTIVE LEVEL? If so, and the "old place" doesn't quite get it, see this spacious all brick home in South Lincoln. Over 2300 sq. ft. beautifully finished up and a completely finished full basement. 2 fireplaces, 5 or 6 bedrooms, charcoal pit with rotissery, cedar closet, built-ips in every bedroom. There is a covered patio from the walk out lower level and deck spanning entire house from living room to the huge master suite. Call Sherry Campbell 489-6517 or 474-1088.

PRICE REDUCED! on this 3 bedroom home in Meadowlane. Nicely decorated, dining area with slate floor and bow window. An extra bonus is the complete beauty shop added. Double carport. Lots of evergreens for added privacy! Price reduced to $27,000. Call Sue Brown 489-6517 or 488-2631.

Hub Hall
111 Piazza Terrace
489-6517
22

C. G. Smith
423-6776
NEW HOME, new area. 3 bedroom split-entry with brick and frame exterior. $33,500.
DUPLEX in low 20's price. 3 bedroom unit up; 1+2 bedroom main level. Excellent location.
BENNETT. 2 lots holding 2 bedroom mobile home. Awning, patio, many extras. $13,750.
1974 MOBILE HOME, 70x14, 3 bedrooms, 1½ baths. Excellent condition.
NATURAL wood throughout main floor of 3+ bedroom home. Extra large living and dining room. 30's price.

PHIL STINEMAN	489-9505
DUANE HARTMAN	488-1116
ORMAND PLAUTZ	489-4755
KASEY HARTMAN	488-1116
ED GOLDEN	423-1684

24

Bill Kimball
Lincoln's Fine Home Specialists
PLAY IN YOUR OWN BACKYARD! SWIM, BARBEQUE, GARDEN and have FUN! 4 bedrooms, 3 baths, PARK MANOR area. Walkout family room with 2nd woodburning fireplace. Quality throughout. Many built-ins.
Ruth Sowles 489-1375
Len Echhorn 489-1975

COLONIAL HILLS. Two story beauty with 1st floor family room, formal dining, large country kitchen, 3 bedrooms on 2nd floor, 2 in basement. Quality all the way!
Carla Hines 489-0252
Lois Flaherty 488-3609
Marion Eager 488-7577

EASY LIVING/LOW MONTHLY OUTGO. That's townhouse living in Southwood. Bus downtown every 15 minutes. No lawn care ever. Priced upper 20's.
Bob Lane 489-7411
"Rick" Coggins 475-3440
Quentin Bengston 792-2880

SEE COLOR PHOTOS OF THESE LISTINGS AND OTHERS EVERY 8 MINUTES ON CHANNEL 2 CABLEVISION.
BILL KIMBALL CO.
800 So. 13th
Realtors 432-7606
815

BUYING SELLING
BALL REAL ESTATE
477-5271
Offices in Lincoln & Kearney

(69) NEW LISTING - Park Manor home! Sunken living room with woodburning fireplace, formal dining room, all built-in kitchen with separate breakfast room, built-in bar in family room, three bedrooms and two baths plus much more. For private showing call Mary Higgins, GRI 489-2361.

(60) NEW LISTING - Meadow Lane three bedroom brick, all built-in kitchen, finished basement, fenced yard, large patio and garage. This one will not last. Mary Higgins, GRI 489-2361.

(67) NEW LISTING - Good northeast location is where this three bedroom home is located. Full basement and garage. Walking distance to all schools, priced in the 20's. Mary Higgins, GRI 489-2361.

(68) NEW LISTING - Check this! Well decorated, clean home in quiet area. With 3 bedrooms, C/A and a 4th bedroom in the lower level. This is quite a buy at $28,600. Dave Sovereign 475-8918.

(66) NEW LISTING - Spacious 4 bedroom home on cul-de-sac in SE location; stockade fenced backyard, deck and patio, 'L' shaped family room, large convenient kitchen loaded with extras, low 50's. Ernie Clement 435-5686.

(65) NEW LISTING - Cream puff! 2 bedroom in nice south location with full finished basement. Big country kitchen, attached garage and lovely fenced yard. All this and priced in mid 20's. Better Hurry! Amy Claycomb 464-1593.
815

Donna 464-0714	Ernie 435-5685
Larry 489-5198	Dick 488-4292
Dave 475-8918	Lynette, GRI 488-1443
Art 799-2392	Al 423-6789
Mary, GRI 489-2361	Chuck 423-8768
Craig 488-7368	Amy, GRI 464-1593
Sue 466-3285	Dale 489-6725
Thomas 423-3903	Fran 796-2314

Gateway Realty
FOR SALE
Gateway Realty STATE WIDE SERVICE
Nebraska's Largest!

NEW LISTINGS
1. PALMYRA - area of newer homes. This three bedroom ranch has walkout basement and attached garage. Just two years old with nice carpets and drapes. Ample dining area in kitchen. $28,950.
ED RAGATZ 489-2684

2. ZONED "D"-full sized lot. Close in four bedroom home. Handyman's special. Full basement, attached garage. All of this for $15,900.
BLANCHE TYRRELL 423-5827

3. 7920 NORTH HAZELWOOD - $49,950. Three bedroom brick ranch in Wedgewood. 1200 square feet on the first floor. 1¾ baths. Double attached garage with electric opener. Gas fireplace in a beautiful rec room in the basement. Fenced rear yard and an underground sprinkling system. Central air.
RANDY MOLLER 423-6533

4. BRAND NEW, quality built three plus one bedroom home in Colonial Hills. Two woodburning fireplaces, three baths. 12x20 redwood deck with gas grill. Formal dining. Over 2200 square feet of total living area. Custom cabinetry. Central air and power humidifier. Lot to be completely sodded.
RANDY MOLLER 423-6533

5. EASTRIDGE. Spacious three bedroom home with combination family-dining room. 1¾ baths. Woodburning fireplace. Beautiful lawn with covered patio. Central air. $51,500.
VIRGINIA McCALLA 488-9230

6. ZEMAN SCHOOL. Three plus one bedroom split foyer with huge party size deck. Lots of extra storage. Large lot. Central air. $45,750.
VIRGINIA McCALLA 488-9230

7. BEAUTIFUL COLONIAL in Rathbone Village area. First floor features large living room with woodburning fireplace, formal dining, two spacious bedrooms and delightful kitchen. Finished lower level includes rec room, family room with woodburning fireplace, third bedroom and ¾ bath. $39,950.
JOHN HINDMAN 489-8513

8. BRIARHURST WEST. Newer split foyer. Custom built fireplace in rec room. Three bedrooms. Sliding wood doors off kitchen and master suite to a twenty-eight foot wood deck. Oak trim, ash doors. Parquet kitchen floor. Double garage. Central air. Fenced rear yard.
RANDY MOLLER 423-6533

9. REDUCED IN PALMYRA! $38,500. Ranch style with 1533 square feet. Two patios, gas grill, two garages, walkout basement, fireplace, built-in buffet, panelling throughout. Touchpite lighting. Two coats of outside paint!
EARL TISCHOFER 489-6204

"THE ALL TIME BEST SELLER"
GATEWAY REALTY
815

SOUTH OFFICE	423-9641
EAST "O" OFFICE	489-6581
WAVERLY OFFICE	786-2141
DOWNTOWN OFFICE	477-9261
HAVELOCK OFFICE	466-2321

GOLD KEY REALTY
489-0311
Your Key To Quality Service

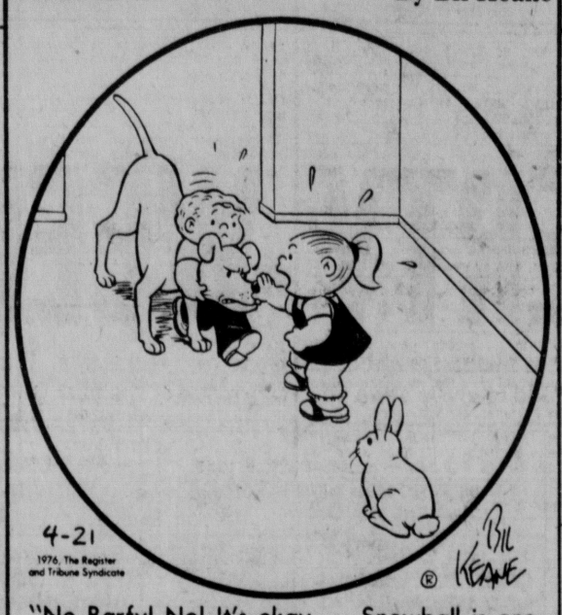
HAVE YOU SMELLED COUNTRY AIR
On a spring morning? No - well call today for an appointment to see this 3 bedroom brick & frame home on 3 acres of land. Recreation room with fireplace in walk-out basement. Natural gas heat. Double garage. Mid 60's. Walt Reiner-488-8796-Venette Creager-489-2700-Delores Schmohr-488-9670.

GIVE HER FLOWERS
To last a lifetime! You will find a variety of flowers in this chain-link fenced backyard. Built-in hutch in dining area of this 2 bedroom home. Newly decorated throughout. Garage. Located in University Place. Only $26,950. Larry Boward-464-9690-Anne Edholm-488-6702-Donn Graham-474-1132.

JUST A NICE LOCATION
This 3 bedroom basementless home is in a popular South location. Nice fenced backyard. Convenient utility room off of kitchen. Storage shed. Only $21,950. Larry Boward-464-9690-Mike Golter-432-7462-Karl Miller-435-4051.

NOT FAR AT ALL
From shopping center. Attractive 3 bedroom brick home with fireplace in living room. Beautifully landscaped backyard with 2 patios. Beauty shop on lower level. Recreation room with bar in basement. Only $49,950. Larry Boward-464-9690-Mick McManaman-464-1833-Jan Martin-488-4005-Fred Worster-488-3324.
815

THE FAMILY CIRCUS — By Bil Keane



"No Barfy! No! It's okay — Snowball is one of the family!"

815 Houses for Sale

BY OWNER
2 bedroom near Zeman school. Finished walkout basement. Central air. Trees. Fenced lot. Assumable 7¾ VA loan. Upper $20's. 483-1026. 28

CONVENIENT LIVING
This well arranged 3 bedroom ranch style home has a U-shaped kitchen with a dining area that opens onto a patio deck. It has central air, a 2 car garage, a range in the kitchen, compartmented bath, and a walk-out basement for possible future expansion. Under $37,000.
Peterson Construction
423-7701
equal housing opportunity
20

GOLD KEY REALTY
489-0311
Your Key To Quality Service

HAVE YOU SMELLED COUNTRY AIR
On a spring morning? No - well call today for an appointment to see this 3 bedroom brick & frame home on 3 acres of land. Recreation room with fireplace in walk-out basement. Natural gas heat. Double garage. Mid 60's. Walt Reiner-488-8796-Venette Creager-489-2700-Delores Schmohr-488-9670.

GIVE HER FLOWERS
To last a lifetime! You will find a variety of flowers in this chain-link fenced backyard. Built-in hutch in dining area of this 2 bedroom home. Newly decorated throughout. Garage. Located in University Place. Only $26,950. Larry Boward-464-9690-Anne Edholm-488-6702-Donn Graham-474-1132.

JUST A NICE LOCATION
This 3 bedroom basementless home is in a popular South location. Nice fenced backyard. Convenient utility room off of kitchen. Storage shed. Only $21,950. Larry Boward-464-9690-Mike Golter-432-7462-Karl Miller-435-4051.

NOT FAR AT ALL
From shopping center. Attractive 3 bedroom brick home with fireplace in living room. Beautifully landscaped backyard with 2 patios. Beauty shop on lower level. Recreation room with bar in basement. Only $49,950. Larry Boward-464-9690-Mick McManaman-464-1833-Jan Martin-488-4005-Fred Worster-488-3324.
815

815 Houses for Sale

JUST LISTED
Havelock area — excellent condition! All brick home, carpeted living room, kitchen with custom built birch cabinets, dining area, 2 bedrooms, oak floors, third bedroom, ¾ bath, rec room, full basement, one owner home, central air, must see!
RORABAUGH REALTY, 488-2215
30

GOLD KEY
New Listing
Catch The Breeze
in Bethany Park or relax in air-conditioned comfort in this 2 year old 2 BR home on a large fenced lot in Northeast Lincoln. This cozy home is nicely carpeted and draped and has a full basement. Mike Golter — 432-7462 — Gold Key Realty — 489-0311.
23

WOODS BROS REALTY
SINCE 1889

TARTAN'S EASTER PARADE OF MODEL HOMES OPEN TODAY 5-8
5816 FIELDCREST WAY
5834 FIELDCREST WAY
2401 JAMESON SOUTH
2310 SW 14TH

Tartan Construction Co. presents its new Model Homes for 1976. Open all this week from 5-8PM. Plan to visit these four, new models in Tartan's Easter Parade.

NEW LISTINGS
EARLY AMERICAN charm in 3+2 bedroom home. Warm-toned carpeting compliments beamed living-dining room. Lower-level bedroom could be family room. Rosebuc trees, split-rail fence, large corner lot. Upper 30's. JAN HEALEY, 435-0685.

FHA ASSUMABLE LOAN. Clean, freshly painted, 3-bedroom ranch. Large kitchen with eating area. Central air; full basement, expansior possibilities. Children's playgrounc maintained by homeowners associa tion. Upper 20's. BETTY HARNLY GRI, 475-1833.

NATIONAL SECRETARY'S WEEK
April 19-23
Our Thanks to: Helen Brake
Muriel Portis
Roberta Hixson
COUNTRY CLUB PLAZA
423-2373
DOWNTOWN OFFICE
474-1755
3737 So. 27th 13th & M
815

Krein Real Estate

1. JUST OPEN THE DOOR and you'll search no more. New 3 bedroom brick and frame. This quality built home by Dave Penix features custom made kitchen cabinets, sliding glass door to the patio and central air.

2. THE BEAUTIFUL WAY TO BE PRACTICAL. Own this beautifully designed and decorated side-by-side duplex which is only 3 years old. Enjoy excellent income from both units or live in one and lease the other.

3. BRICK AND FRAME in Southeast area. This is a brand new home offering spacious rooms and oak woodwork throughout. Features woodburning fireplace in the family room and lots of privacy!

4. ACREAGE! 4+ acres with NEW brick and frame 3 bedroom home close in. Woodburning fireplace, full walk-out basement, and quality carpet throughout.

5. MAKE THIS YOUR NEW HOME! Plan today to see this spacious all brick 2+ bedroom home with woodburning fireplace in one of Lincoln's most unique locations.

6. AN ABUNDNCE of living space in this 3+1 bedroom all brick home. 3 bedrooms on 1st floor and additional bedroom plus rec room in the basement. Woodburning fireplace and excellent school location are only two of the many extras.

7. NEW QUALITY CONSTRUCTION by Bob Krein. Spacious 3 bedroom brick and frame ranch which is fully carpeted. ¾ bathroom off master bedroom, furnished kitchen with Whirlpool stove and oversized double stall garage. A must to see!

8. EXCEPTIONAL ACREAGE! Fenced yard is well landscaped. Over 3 acres on paved road. Near new 3+ bedroom brick and frame home features utility room with shower, porch, and woodburning fireplace.

9. BETTER THAN NEW! All brick 3 bedroom ranch. Features large daylight windows in unfinished basement, double stall garage and 1st floor family room.

Virginia Eggert	488-1413
Jerry Francis	489-3677
Roland Rogers	483-1158
Charles Henkelmann	423-1539
Bill Krein	489-6069

815

OPEN 1-7
Model Homes
1231 Aberdeen Avenue
- 2+3 bedroom homes
- Wide selection of floor plans
- 7½% Loans
- V.A. Loans
- F.H.A. Loans

14th and Old Cheney Road Come out or call 423-7701
preferred homes by
peterson construction company
equal housing opportunity

The New
HALLENDALE ADDITION
(70th & Gladstone)
MODEL HOMES
OPEN DAILY 2-5
HUB HALL Real Estate
489-6517
815

New Listings From
Town & Country REALTY

Wedgewood Lake. Exclusive executive home. 1 owner, 4 bedrooms, 2 story with day light lower level. 1st floor family room with fireplace. Open stairway to 2nd floor with balcony. Boat house. A luxurious way to live and a home you'll be proud to own. $120,000.
DONNA HINKLEY 488-6870

Bennet, Nebraska. Older 3 bedroom home on extra large lot. You will enjoy the lovely trees and flowers from the covered ptio. $14,500.
MARY ANN SWANSON 488-5667

Four 22'x156' lots (88x156.38) on main street in Eagle business district. Total price $6,000.
STAN PORTSCHE 488-1120

Two partials of ground zoned K-light Industrial at 14th & Saunders. 128'x116' priced at $34,000 and 90'x128' priced at $19,000. Buy separately or as a package.
STAN PORTSCHE 488-1120

Southside. Neat and clean 2 bedroom home with fresh paint inside and out. Recent carpet and vinyl floor coverings. $14,950.
PHYLLIS PETERSON 466-6465

"Call Us" it pays to sell your home the Town & Country Way.
815

489-9311 483-2202

818 Business Property

1 9-plex or 2 4-plex lots, good South location. 432-7407. 25

33rd & Sheridan — Park by your door in this outstanding building. Prestigious location. Interesting space will be finished to suit your needs. 477-8356. 6

Commercially zoned land on 90th St. Southeast. Reasonable. 488-3655 afternoons, evenings. 25

Well established beauty Shop for sale. Write Journal-Star Box 111. 26

HICKMAN, Barber shop 24 x 22 conc. blk. bldg. 25' x 175' lot. New roof. Real estate can be sold separately without fixtures. For further details, call Joanie Kuhn 483-1474 or FIRST REALTY 432-0343. 24

33,000 sq. ft. zoned G, near Gateway Shopping Center, Beckman Realty, 477-5241. 24

820 Income & Investment Property

Blue-Joynt Realty 488-2315
ZONED I COMMERCIAL
2921 North 48th — 8 nice rooms, full basement, 1½ baths. Full lot, garage. $22,950. Call us on possible financing.
E. Blue 488-2860 R. Joynt 475-8370
20

Two Commercial Properties. Annual income $16,000-$35,500. South Lincoln. Excellent tax shelter, depreciation. Little maintenance. Contract considered. Write Journal Star Box 104. 23

1808 So. 22 — Duplex, just redone, really neat. 475-5785, please don't bother tenants. 24

1936 Euclid — 2 bedrooms, central air, new furnace, duplex, just redone, see to appreciate. 475-5785, please don't bother tenants. 24

4 STORES—East Lincoln, 3 Full Lots, Possible Trade Or Contract. 475-5527 Owners' Sales 489-6060
26

By owner — duplex, 2 houses, 3 bedroom mobile home. 432-7407. 16

By Owner — brick tri-plex, income $533, 235-37-45 No. 32, $51,500. 464-3143. 26

DUPLEXES
3 newer 2 bedroom duplexes. One with full brick & basement, 2 beltline brick with crawl space. All are presently rented and in real good condition. Hank Strauch 466-7097 or Jim Kubert 423-1161.

Western Realty
489-9651
23

BEAUTIFUL — SPACIOUS — DELUXE six month old 4-plex. All appliances, woodburning fireplaces.
NORMA ELLINGTON 489-4338
HARRINGTON ASSOCIATES, INC.
489-8841 or 475-2678
25

Sargent Co.
2951 NO. 51ST. 3 bedroom plus 2 bedroom up and down duplex. New furnace and new central air in both units. Good rental area. Price $37,-500. Call 435-2985, 467-2636.

1301-1307 SO. 2ND. 2 bedroom side by side brick and frame duplex. Carpeted, central air and utility room behind attached garage. Price $45,000. Call 435-2985, 489-3332.
3421 "O" St. 435-2985
21

Stucco duplex & house, corner 43 & Orchard, income $500, $48,500. 464-3143. 28

830 Mobile Homes

COUNTRYSIDE
BUYS used mobile homes
RENTS mobile homes
SELLS mobile homes
MODULAR & DOUBLE WIDES
2440 WEST "O" 435-3597
Lincoln's Respected Dealer
29

State Securities loans money on MOBILE HOMES
1330 N 477-4444
1

☆

For sale Safeway mobile home, 14x70 furnished & carpeted. Lived in only 16 months. Located in Woodlawn Estates. 435-8105. 12

1971 Bellavista, skirted, appliances, central air, $4750. 475-7765 after 5pm. 17

☆

1974 Champion Deluxe, 12x60, 2 bedroom, partially furnished, 475-2354, after 5pm. 17

☆

2 bedroom mobile home, 12x55 with central air, with or without furniture, around $5500. Call for further information 477-8386, 435-3942. 23

'66 12x60, washer, dryer, dishwasher, air, skirted, furnished. Excellent. 477-1303. 23

'70 Four Seasons 14 x 60 2 bedroom, upgraded kitchen & appliances, central air, Gas Light Courts. $5500. 475-0386. 27

1974 Shangrila 14x68 trailer house. 3 bedrooms & 1 bath. Some appliances furnished, located at Westward Ho Trailer Court, North Bend, Nebraska. Call John A. Kreikemeier at 652-8355. 23

For sale 300 Sq. Ft., of 24" skirting 475-1892. 23

1971 Champion, 12x60, furnished $3800 or unfurnished, $3700. Call after 4pm or weekends, 475-8022. 23

1972 14x64 Magnolia, 2 bedroom, unfurnished, located Gaslight Village. $5900. Call 432-5297 after 5pm. 24

1971 Frontier, 12x50, $4,750, 2 bedroom mobile home, very good condition, nice location. See at 1030 No. 48, Lot 82. Call 464-8683. 24

1972 Sateway 14x65, 2 bedroom, new chain link fencing, new 2½ ton air conditioner, convenient location, washer & dryer, best offer. 477-8487, after 5:30pm weekdays or Suns. 25

☆

Must sell 1974 Bonnevilla, 14x70 ft., 2 bedrooms, living room, family room, dishwasher, disposal, refrigerator-freezer, carpet, drapes, skirted. Best offer. 474-1163, 489-9819. 25

10x55 2 bedroom carpeted, air conditioning, all appliances, $3,000 or best offer. After 5pm or weekends. 466-3568. 21

We love our home, but transferred to Wyoming. 1972 Riviera, 14x70, central air, kitchen appliances, 3 bedroom, best lot in Harbour West, reduced to $6,950. 432-9191. 26

1972 12x60 Astra partially furnished. 477-8161. 26

☆

1972 Schult, 2 bedroom, washer & dryer, air conditioner, water softener, nice lawn & garden space. 258 Garber. Call 475-3222 or (collect) 994-6825. 26

Safeway, excellent. Extras. Beautiful space. $3600. 464-3456. 26

10x56 Frontier, expando living room, stove, refrigerator & washer-dryer, $3,000. 475-3023. 464-2139. 26

1250 sq. ft. mobile home, 3 bedrooms, family room, 1¾ baths, 26x12 living room, large kitchen. Mostly furnished, plus all appliances including washer & dryer. 475-1824 after 5PM. 26

☆

'69 Hacienda 12x45, 2 bedrooms, furnished, air, skirted, porch, excellent condition & location. $4400 or best offer. 477-9849 after 5:30. 27

830 Mobile Homes

1970 Richardson Mobile Home, 12 X 60, 2 bedroom, 435-3958. 21

MUST SELL — Newer, completely furnished 2 bedroom, good condition. 475-5568. 24

Well cared for three bedroom double wide in small Seward County town. 90x90 lot. Two car garage, additional room for freezer and storage. City water and sewer, natural gas. Ideal for retirement couple on low income. MERV ZILLIG 643-2196
GATEWAY REALTY 477-9261
22c

Nice 1973 12x60 Kirkwood, 2 bedroom, furnished. 432-2371, after 5pm. 30

SEVERAL CLEAN USED HOMES
TO CHOOSE FROM
PRICED FROM $2295 to $4495. Lots available for parking. Financing available.
BILL CARROLL HOME SALES
2701 No. 27
435-3291 432-4702
24

Red & black Spanish decor. 14x64 1972 Safeway. 2 bedrooms, formal dining, central air, partially furnished. Immaculate condition. Taking offers. 475-4671. 30

835 Mobile Homesites

☆

Woodlawn Estates, 2720 No. 2, 477-5647, Lincoln. See us before you move your mobile home, large lots, clubhouse, swimming pool, rural atmosphere within 5 min. of campus & downtown. 24

Shady lots available now, K & L Park, 2700 No. 27. 467-2612 after 4: 30pm. 27

840 Out-of-Town Property

Outstate Nebraskans!
Sell your real estate in Journal-Star Want Ads by dialing
800-742-7385
Toll Free!

845 Real Estate Wanted

Need house, cash no real estate salesmen or investors. 488-3243. 19

WHY BE BOTHERED?
Let us do the work. Our trained staff will take care of the details that go with selling your home. Austin Realty Co. REALTORS, 489-9361. 30

Customer with cash for your side by side duplex! Call Harrington Real Estate! 475-2678, 489-8841. 30

2-3 bedroom house, in or out of Lincoln, Low $20's to mid $30's 475-6171 after 4 weekdays, or send info to 228 Furnas. 23

Want house, under $15,000, cash, no real estate sales people. 488-3243. 18

SALES ARE GOOD
List With Us & Start Packing
5% Commission Charge
Member of Multiple Listing
Call GEORGE CHRISTY TODAY
C. C. KIMBALL CO., REALTORS
432-7575 Sharp Bldg.

PACKAGE
Two duplexes located near East Campus. Can be bought separately or as package. Live in one and rent three to make payments. Side by Side lots. Better call today. Bill Walsh 489-9912 or 483-4444.
GUIDELINE REALTY
483-4444
24

1776 1976 Transportation

901 Aircraft/Service

1966 Cessna 172, 1620 T.T. 110 S.M.O.H. Full panel Mark 12 radio. Strobe. 792-2477 Hickman. 25

905 Motorcycles & Minibikes

☆

Got

345 Musical Instruments

☆

Needed immediately good rock guitarist for good rock band Greg 432 3195 Dick 435 6724 24

CUSTOM SPEAKER SYSTEMS
"Guitar Bass Keyboards PA"
ASHELFORD SOUND 477 5012
15

Ludwig drum set 6 drums 4 Belgian cymbols excellent condition 1½ years old 488 0734 25

Altec Lansing PA & speaker system microphones etc excellent condition 489 6669 25

Ivers & Pond piano excellent condition 2202 No 59 466 6859 27

Bruce Woodson amp 2 channel 4 inputs power cabinet two 15 speakers $125 or best offer 432 4013 27

5 piece Majestic drums Good condition 488 7782 after 4pm 24

Fisher upright piano new keys partially refinished Asking $150 477 3290 30

☆

Marshall 100 watt amp with 2 Hell bottoms $800 Call 432 3671 between 12 & 3PM 30

PIANOS — New pianos studios consoles & spinets Over 60 to choose from 3 used spinets all like new 1 Kohler & Campbell Early American console rental return like new list price $1395 a real buy at $995 Rent als no time limit No obligation to buy In business over 80 years
GOURLAY BROS
PIANO CO
915 O St 432 1636
Sewing Machines & Appliances
26

See
Honest Fenton
"The
Star Maker"
For all the top names in Rock Equipment
• Fender • Marshall
• Gibson • Acoustic
• Unovix • Heil
• Peavey • Moog
• Rogers • Ludwig
• Rickenbacker
Good Stock of Used Equipment!
dietze
1208 "O" 432-6644
23

Aria electric bass & Baldwin amp $200 489 8914 30

Brand new Ventura banjo $295 or best offer 467 9577 ask for Randy 30

Mini Moog Synthesizer 3 months old $1300 after 4pm 466 4988 30

350 Nurseries

Landscape design service Wide selection of guaranteed plant material LINCOLN LANDSCAPING INC 488 7111 27*

Follow the crowd to H & V African Violets 4341 So 46th open daily 10am to 9pm 4

Ready for Spring planting Tomatoes cabbage peppers petunias geraniums & other flowering plants Potted shrubs & trees at reasonable prices Eckert Greenhouse No 99th & Hwy 6 25

30 varieties of tomato & pepper plants 2020 Jefferson (28th & South) 23

TOMATO PLANTS
5 kinds tomatoes including Better Boy & Patio Pixie $2 50 dozen Care free & Sprinter geraniums 6 $4 75 Annuals $1 75 flat Pansies mums perennials
3300 J
28

Tomato plants — big German & others 1003 W Nance by Esquire Club 30

355 Pets & Supplies

AKC Cocker puppies $50 Also AKC Pekingese puppies $55 946-4371 Dorchester 7

Schnauzer & Terrier grooming property done Miniature Schnauzer at Stud 466-0806 22

SUDS 'N SCISSORS
Professional Stylists
333 No Cotner 466-7517
1

Board your pet where veterinarian is constantly supervising 464-1382 5

HELEN'S GROOMING
488 5782 4015 N St
8

2 female purebred German Shepherd pups 4 months old $25 Valparaiso 784 3742 9

AKC St Bernard pups 7 weeks old Excellent markings both parents have great dispositions and markings 474 1914 826-3519 23

Doberman puppies $60 & $65 Inquire at 828 No 25 after 5pm 23

JUST ARRIVED
Litter of Keeshonds pups Great kid's dog Pick yours out now Phone 488 8449 23

Free 10 month old part Springer Spaniel 466-4010 after 5 30PM 23

AKC Miniature Dachshunds or Maltese puppies Also Stud Service 792 2482 23

For sale Chain link dog runs made to size 464 8169 23

1 year old male Black Lab farm home preferred 435-7926 24

AKC German Shorthaired puppies 466-5329 24

For sale 5 year old male St Bernard housebroken has all shots $50 Call 475-3262 before 3pm 25

Puppies — Adults — Samoyed Husky Malamutes Pugs Dobermans Borzoi Schnauzers 798-7397 26

1½ yr professionally trained male AKC Lab Moving $50 489-6423 23

Adorable Cocker Spaniels Purebred 7 weeks old $50 489 7944 23

Stud Service — 4 year AKC Miniature Schnauzer 464 2619 after 4pm 26

Pups 4 female Afghans male Doberman a 85 gallon aquarium 475-1637 26

AKC Great Danes reduced 3 Harquelin males 466 1079 27

AKC registered German Shepherd pups 1 AKC registered 4 yr old male German Shepherd 228-0712 27

AKC Belgian Tervurens 2 adult females 1 champion male 488 8406 27

For Sale — Bush & Gertz Recordo Reproducing Player Baby Grand Piano Made in 1925 Record mechanism completely overhauled Call 423-6823 after 6 p m 1

AKC Pekingese puppies well tempered 477 9863 21

For sale Siamese kitten female call 475 5471 after 5pm 28

AALETA'S GROOMING PARLOR
2630 H 475-3084
10

Gloria's Poodle Parlor
3921 No 14th 432 7708
10

Free to good home white Spitz dog male Ca 466 2691 20

Purebred Siamese kittens for sale 6 wks old $20 435-0645 30

Registered Great Dane for sale 2 years old Brindel female 797 2295 after 5pm 6

Free items 432 7708 30

AKC Miniature Schnauzers 488 5940 or Ceresco 665 3344 20

Ponies for sale
789 2528
27

Free Persian kittens 5 weeks old Male White Emerald 30

Half Basset puppies free 489-4587 27

AKC puppies Old English Sheepdog & West Highland white Terrier 708 Polk 16

Registered Himalayan kittens White 796 3947 27

AKC Dalmatian Puppies old enough to leave mother $75 467 2967 21

Free to good home 1 year old female spayed cat 464 1667 after 5 30

AKC German Shepherd pups white shorts Pfeimer Kennels 466 3107 796 2182 20

For sale rabbits 1 buck & 5 does with babies also hutches 786-2426 25

AKC Pekingese puppies well tempered 477 9863 21

For sale Siamese kitten female call 475 5471 after 5pm 28

AALETA'S GROOMING PARLOR
2630 H 475-3084
10

Gloria's Poodle Parlor
3921 No 14th 432 7708
10

Free to good home white Spitz dog male Ca 466 2691 20

Purebred Siamese kittens for sale 6 wks old $20 435-0645 30

Registered Great Dane for sale 2 years old Brindel female 797 2295 after 5pm 6

Free items 432 7708 30

AKC Miniature Schnauzers 488 5940 or Ceresco 665 3344 20

Ponies for sale
789 2528
27

Free Persian kittens 5 weeks old Male White Emerald 30

Half Basset puppies free 489-4587 27

AKC puppies Old English Sheepdog & West Highland white Terrier 708 Polk 16

Registered Himalayan kittens White 796 3947 27

AKC Dalmatian Puppies old enough to leave mother $75 467 2967 21

Free to good home 1 year old female spayed cat 464 1667 after 5 30

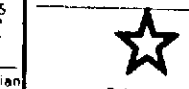
AKC German Shepherd pups white shorts Pfeimer Kennels 466 3107 796 2182 20

For sale rabbits 1 buck & 5 does with babies also hutches 786-2426 25

360 Photo Equipment

Omega B22 XL Enlarger like new 464 0087 16

Pentax Spot F with 55 1 8 and 135 3 5 lenses with soft case 474 7066 24



SAVE $128
Durst M 301 enlarger complete with black & white condenser head Bichromic color head El Nikor 50mm f 4 lens Like new $225
Harman's Camera Center
1320 P St 474 2402
27

Crown Graphic 4 x5 camera Professional industrial or collectors by Graflex with Grafex lens 3 holders 2 tanks and nine developing film holders 85 sheets fresh Plus X film and cable release CALL evenings 472 8436 21

365 Store & Business Equipment

Adding machines Typewriters for rent sale Bloom's 323 No 13th 432 5258 26

Guaranteed reconditioned National Cash Registers sales service rentals paper rolls Lincoln Cash Register 477 2506 10th & Garfield 27

Stainless steel Sweda 11 cash register 27 pre priced buttons like new call 475 3961 ask for Ted or Charlie 24

3 glass lighted showcases 5 like new $150 each delivered Indian Jewelry LTD 754 4353 Beatrice 27

☆

BEAUTY SHOP EQUIPMENT
1 7 dryers with chairs
2 Double styling station with mirrors
3 Cash register & appt desk
4 Manager table with lamp & stool
5 Speed Queen washer & dryer
Reasonably priced for quick sale
3912 South St 488 6911 477 2369 30

OFFICE FURNITURE
Metal Wood Grained top Hon Desk
Single Pedestal 30x48 $87
Desk Double Pedestal 30x60 $99
Table 30x60 $67
File Cabinet Four Drawer Letter size $47
Drafting Table 37 2x60 Steel Adjustable $155
Table Fold ng utility 36x36 $12
Chair Executive Swivel Vinyl $54
Chair Guest arms Conference Vinyl & Fabric $39
Chair Guest Side Vinyl $29
Office Machine Stand Tiffany adjustable $55
Copying Machine Thermofax $50
Calculator Olivetti GT 24 $75
435 2938
30

367 TV/Radio/Stereo/ & Service

CB Radios—Sales & Service
Communications Center 4725 Lowell in College View 488 2406 26

☆

RENT A TV
Black & White Color TV
Furniture & Appliances
ACE TV 2429 O 432 8000
1

TV City — 3610 No 48 — Used color tv headquarters largest selections Also black & white portables Open daily 12 9pm closed Saturday & Sunday 6

Thorens TD160 ADC XLM cartridge excellent shape must sell 489 7820 23

CB Service 422 5838 300 Dawes Circle 25

Sony SuperScope reel to reel stereo Garrard turntable with dust cover 475-0260 after 5pm 24

1975 Magnovox console stereo 70 long dark oak finish 477 2439 26

6 month old GE 19 black & white TV $80 477 7266 28

Cobra Teaberry Surveyor & American Electronics CB radios 489-5407 18

375 Wanted to Buy

Wanted — junk cars & trucks, top dollar we tow 477 1155 27

We buy old gold silver diamonds & watches Jewel's 1319½ "O" 27

Top dollar for junk cars & trucks Call 435-2481 464-4837 3

Cash for color TV's not over 8 years old working or not also stereos & black & white portables 464-0546 11

Track shoes used good condition for ages 9 12 464-5241 23

Will buy beer can collections 467 3361 13

CASH PAID
Want to buy furniture antiques tools 467 1315 477 2196 14

PIANOS — Cash for uprights spinets & grands
GOURLAY BROS.
915 O St 432 1636
Sewing Machines & Appliances
25

Want to buy used electric stove call after 5pm 467 2006 23



Agricultural

405 Announcements & Auctions

Outstate Nebraskans!
Sell your livestock seeds & supplies or machinery or announce your auction with Journal Star Want Ads by dialing
800-742-7385
Toll Free!

FICKE & FICKE AUCTIONEERS
A reputable & recognized
Auction firm since 1924 435-6433
17

420 Farm Equipment/ Machinery

Machinery On Hand
Skid steer loaders chisel plows & sub-soilers swathers new & used discs drills 20 & 26 ft MC rotary scythe field cultivators goose-neck trailers D a loaders Amy-disc sharpener $500
Anderson Garage & Feed 466-4804
5

New — L Combine with 20 header K Combine with 13 header 7080 tractor 4 K & 6 bottom plows discounts on new planters IHC 6 row corn or milo planter chisel plows subsoilers power grain cart Gehl forage wagons & grinders Buffalo no till planters & cultivators Used 1066 IHC 1975 with cab & air 4070 John Deere with cab JD 4 row front mounted cultivator JD 4-40's rotary hoe 470 IHC 16 6 disc Brown Equipment 330 Van Dorn 474 2270 Lincoln Nebr 68507 28

Disc Ripping — Sutton Repair Way 786 6885 23

Ready to put into heifer hay no problem! We're ready to rent State lands stack movers w hydrowers round balers sell Heston 304 stack and 620 SP 16 ft w hydrower 10 mover with work kit 5400 round baler Owatonna 14 ft SP w hydrower Oliver 12 ft SP windrower
Spicer Distributing Co
2940 Cornhusker Hwy 466-2307
29

Hesston Hay Equipment
BEEMER'S IMPLEMENT
Seward Nebr 643-3671
16



LEASE HAY EQUIPMENT
[illegible] we have the time to lease new [illegible] Reddish Bros. [illegible] bailers in bale wagons & [illegible] mowers Come in & see us Our lease with option to buy [illegible] may be just right for you
Reddish Bros.
601 WEST VAN DORN 477 3944

420 Farm Equipment/ Machinery

Ford 8N with blade excellent condition $1250 489 2118 25

For Sale Trailmobile 39 floor grain trailer good tarp Call 402 696 4525 16*

BELTLINE FORD TRACTOR
"Lincoln's Ford & MF Dealer
Ford 8N tractor reconditioned $1295
Ford 601 with trencher $2995
Ford 4000 8 speed $4995
Ford 4400 Industrial loader $6995
Ford 5000 16 speed new $9995
MF 1130 cab air duals Reduced
MF 1805 4 wheel drive New
MF 20 ft flex disc new $4995
Ford Field cultivators In Stock
Rotary cutters 60 in cut $495
641 W South St 402 477-6958
27

☆

Ford 2 bottom plow 2 mowers 6 & 7 ft 488 7757 27

John Deere A tractor with 3 pt hitch & blade $1 150 Call 489-8137 27

1970 4020 J D — 530 Case — 180 A C tractors 6 row J D rear mount cultivator New A C planters 2 used A C 630 planters 1 used A C 440 planter 694-AN J D 630 planter with attachments Good 12 ft versatile sp swather Good 9 ft Owatona pt swather Big round balers for sale
BENTZINGER BROTHERS
Martell NE 794 5455
27

Used D 315 Caterpillar industrial engine with Cotta 2 speed transmission twin disc clutch & Link belt herringbone speed reducer Also mounted John Deere mower & H-5 Allis Chalmers crawler tractor for parts
Northwestern Metal Co.
464-6341
27

64 Ford stock truck like new alfalfa & straw 2 new tires 7 17x5 51 M 785 2583 25

73 — JD 4230 Syncro Range dual hyd 720 hr 59 JD 730 Dsl 3 point wide front JD 4 row lister JD 300 42 ft PTO elevator JD 5x16 F135 plow A F coulters New JD Duals with new 18 4x34 6 ply Seward Impl Co Ph 643 3616 Seward NE 24

International 4 row trip saver International #449 planter Eze Flo fertilizer spreader 10' 435 1116 23

Ready To Go

2470 cab air heat
duals 500 hrs
1070 cab air heat
duals 900 hrs
1370 cab air heat
duals 600 hrs
970 cab heat nice
870 cab air heat
1030 "30 830 Comfort
King wide front
600 D gas
430 gas with loader
800 gas
4010 AD cab air duals
33 Massey Harris gas
660 gas Oliver with loader
340 Ford skid loader with backhoe
Bobcat needs engine repair
580 D loader backhoe
775 New Holland skid loader $200
H International with mower
630 Case real clean
Reddish Bros.
601 WEST VAN DORN 477 3944

Ford 2 row mounted lister 2 row pull type go-dig 464 4480 27

435 Feed/Seed/Supplies

Brome & mixed hay shedded $1 50 bale 40 bale minimum Hickman 792 2077 18

Want to buy wheat or oat straw Call before 2pm 475-9901 23

Disaster wheat? Put to Beeson Beans back to wheat this fall $7 bagged $6 50 bulk $6 over 100 bushel 466-9585 23

Registered Amsoy 71 Williams Woodworth Calland Wells 90 germ Lumir & David Brhel 797-5205 795-3249 25

Want to bale hay for shares or cash — 488-8257 489 8228 25

Alfalfa seed for sale 787 3304 787 3403 26

3rd & 4th cutting alfalfa No waste Will deliver 423-5125 26

Alfalfa seed state tested Everett Maahs (402) 488-9146 26

Prairie hay $1 60 alfalfa $1 75 Big bales Princeton area 792 2053, 792 2055 30

450 Livestock

Custom Butchering 994-5655 Elmwood Choice beef sides, absolute satisfaction or money back
A21

Horse shoeing & trimming Tom Eicher 466-1173 29

BREEDING BULLS FOR RENT
$25 00 for a years service Gayle Towle Murdock Ne 867 2979 1

MINNESOTA FEEDER PIGS from 40 to 60 pounds Baby or started calves Delivered on approval (612) 594 2763 Paul Twardowski Browerville Minnesota 23

Yorkshire boars gilts accredited SPF herd Coupe DeVille Malcolm 796-2144 8

9 Corriedale ewes & lambs & 1 registered Suffolk ram 785-3735 14A

Horse boarding Hay for sale Southeast Evenings & weekends 483-2424 488-8460 13

Rick-A Bay registered Arabian stallion Standing at stud Call 488-8449 23

Registered Apallosa yearling stallion 435-1644 23

3 year old bucksin mare well broke 4 wheel 2-horse trailer well built 784 3790 23

4 year old black mare for sale 477 4237 23

Registered Quarter horse mare, well broken excellent confirmation brood mare or pleasure $750 475-2326 or 432-8886 ask for Lyn 25

25 registered Angus bulls coming two years old Volzke Angus Farms Waco Ne 68460 402 728-2159 3 miles north of Utica ¾ west 27

Registered polled Hereford bulls Two year olds Modern type Rudy R Capek Milligan NE 629 2657 27

Registered Quarter horse gelding $500 488-1435 for appointment to see 27

Performance tested purebred yearling Angus Bulls Dennis Thomas Ashland 944 7700 27

7 year old Appaloosa gelding Moving — must sell fast 474-9689 27

8 Hereford steers approx 450-550 lbs 466 781 2458 27

17 Shorthorn feeder calves & 10 Shorthorn heifers Hickman 792 2427 27

Yorkshire boars open gilts Purebred SPF herd since 1962 Norman Bulling Ceresco (402) 785-2121 18

Registered Appaloose gelding 5 years old well broke nice blanket colt 466 7896 30

Some horse 13 3 hands $300 1-6 yr old quarter horse $500 Call after 8pm 435-2737 30

☆

Pasture needed for 60 cows calf side 488 110 30

14TH ANNIVERSARY CELEBRATION
LEACH CAMPER SALES
Camper Sales & Service Camping
APRIL 24 THROUGH MAY 1
14 P C YEARS of serving our thousands of customers with quality RVs with dependable service & parts and assistance SOME IS IN THE PARTY [illegible] camper unit & let check the new 76's and all the anniversary specials and register for the CB and other 13 anniversary gifts to be given away at 4pm Saturday May 1
LEACH CAMPER SALES
2727 Cornhusker Hwy 466-2389
510

Registered Angus bull 22 mos Alvo Angus 781 2075 30

HEREFORD HEIFERS
46 Fancy Open Breeding Quality Heifers All One Brand & Vaccinated For Everything Ideal For Replacement or Foundation Stock Carl Amick 402 845 2343 Doniphan Ne 26



Recreational

501 Bicycles

H&L & G&L bicycle shop 2136 Potter St 10am to 9pm 475 2045 22

Raleigh 10 speed very good condition $100 475 5367 after 6PM 8

Rollfast blue Stingray girls bike Excellent condition $40 488 7601 23

Schwinn bicycle 5 speed like new after 5 30pm weekdays 423 7745 26

Bicycle Schwinn $20 good condition 489 4162 23

10 speed racer bike Like new $90 432 2633 after 4pm 23

505 Boats & Marine Equipment

☆

CHRYSLER INBOARD
Correct Craft Inboard ski rig with Chrysler V 8 engine many extras trailer included Top shape 477 7593 432 3321 13

SURPLUS CENTER
APRIL SPECIAL
Marine Division
Now through April 30
RIG SPECIALS
16 ft Vanco tri hull deluxe interior 85hp Merc complete topset heavy duty trailer
List Reg Sale April Spec
$5 050 $4120 $3949
15 ft Beecraft tri hull standard interior 65 hp Merc demi with full warranty including trailer & spare tire
List Reg Sale April Spec
$3995 $3395 $2995
14 ft Beecraft tri hull standard interior 40 hp Merc 1 year old with 50 50 warranty
List Reg Sale April Spec
$2895 $2595 $2195
16 ft Starcraft Super Sport open bow 80 hp Merc trailer tachometer top
Reg Sale April Spec
$2495 $1995
All rigs ready to go lots of extras 15% discount on marine accessories if purchased between April 1 30
Largest stock of fishing boats & canoes in the midwest at unbeatable prices SEANYMPH STARCRAFT & LOWLINE
APRIL SPECIAL
12 ft semi V your choice Lowlines or Seanymph
List Reg Sale April Spec
$234 $199 $176
We service what we sell backed by certified Mercury mechanics
1000 West O
Call Steve or Rick 475-9749
17

4 canoe trailer 423-6223 evenings 23

ALL RISK BOAT INSURANCE
$2 16 per $100 value Earn claim free discounts to $1 62 Liability any hp including 10's $7 Gene Schaffer Insurance 435-3518 435 0037 13

BUYING A PRICE OR A CANOE??
See Lincoln's safest canoe — Browning Aerocraft by Wilson Outfitters New low prices on quality canoe trips Canoe rentals Phone 489-6241 25

For sale 18 ft Steury boat 1975 model 135 hp Evenrude motor 1975 model & trailer 423-8249 26

NEW & USED
BOATS & MOTORS
Griffin's House of Boats
8200 WEST O 432 8060
WEEKDAYS 8 30am to 5pm
SUN 1 30-4pm
24

16 fiberglass runabout with 90hp Johnson & shoreline tilt trailer Needs some interior work Will sell for $1375 1706 Bedloe Ct 27

3-speed electric trolling motor Call 477 3110 30

Homemade pontoon with 35hp Sea King motor & trailer $295 466-7113 30

510 Camping Equipment

APACHE FOLD DOWN TRAILERS
Layton Travel Trailers
Midas & Pawnee Mini Homes
Leer Toppers Used Trailers
Apache Camper Center
4900 Old Cheney Rd 423-3218
29

TO OWN A SILVER STREAK IS TO HAVE EVERYTHING
Elegant Silver Streak motor homes and travel trailers built with true aircraft type construction sold exclusively in Nebraska
LEACH CAMPER SALES
2727 Cornhusker Hwy 466-2389
Open Hours Mon Fri 8am Dark Sat 8am 5pm
8

☆

75 Puma fold-down camper sleeps 6 stove icebox brand new condition $1500 466-0947 or 464-0611 Bob 26

17 ft Larson V hull 75 hp Evinrude tandem trailer many extras To be seen at 720 South Lakeshore Dr ask for LeRoy 27

☆

Full size 15 pull type all season camper sleeps 3 easily 4 if you like to snuggle $1350 3914 Franklin 489 0191 22

Cab high camper shell for Datsun or smaller pickup 423 4864 30

520 Sporting Equipment

GUNS AMMO & STUFF
Discounts 781 2058 eves Components Ruger mini 14 8

1970 22 ft Winnebago 1974 Honda 350 XL Jeep ½ ton pickup utility box New Huffy boy's 10 speed bike 475 6453 23

John Deere electric golf cart or riding mower $400 489 4728 25

Johnson sideband CB radio 20 gauge automatic 24 barrel 466 9613 26

☆

COMING!
8 BIG
WEEKS!
A 200 year story of Nebraska, it's people and progress
STARTS SUNDAY, MAY 16
17

Colt Peacemaker Buntline 22 7½ barrel with holster $105 489 0544 27

Rem 1100 D U new $225 Browning Citori 20 gauge $300 Rem 1100 12 gauge $165 786 2130 24

☆

Full size 15 pull type all season camper sleeps 3 easily 4 if you like to snuggle $1350 3914 Franklin 489 0191 22

525 Recreational Vehicles

Travco Motor Homes
Rugged safety construction maintenance free molded fiberglass body bonded to solid steel rib cage
Comes in 32 27 22 L Esprit and Family Wagon Ask us about our Motorcade and it's advantages for you
SALE SERVICE RENTAL
SEVERE RV
Syracuse NE 402 269 2870
402 269 2795
27

☆

For Sale — 22 Excel 1973 travel trailer self contained tandem axels air conditioner forced air furnace lots of other extras good shape 826 4039 Crete 12

New motor home rental self contained sleeps 7 Call 475 9390 6

Motor Home for rent 489 1672 8

WINNEBAGO
Sales & Service
ONE HOUR AWAY
Take I 80 east to 370 exit east to 73 75 north continue 3 miles turn west at Chandler Rd to
BELLEVUE
Trailer Sales 734 0233
SEE THE NEW 76 MODELS
9

☆

73 Roadrunner 21 tandem axle self contained rear tub with shower sleeps 6 excellent condition pulled less than 500 miles $3 000 316 2nd St Milford 761 2358 23

Pick up camper sleeps 4 refrigera for stove sink $400 After 5pm 786 3518 23

10 cab-over pickup camper 423 1413 23

1970 Winnebago 24 ft steering brakes 2 5 ton roof air conditioners AM FM 8 track stereo thruout cruise swivel seats built in vacuum low mileage must sell $9 000 477 4822 477 3447 25

1974 Dodge ¾ ton club cab with 11 cabover camper 780 5932 25

Excellent 16 ft Lark travel trailer 73 Converter gas furnace & stove sleeps 5 Porta potty Extra for equalizer & sway control 464-0394 22

For rent — 1975 NuWay 20 ft motor home 435-6967 16

11' cap-over-camper self-contained $995 826-2616 Crete 26

29 ft travel trailer 1971 Royal Coachman can be seen at corner of Lilli Bridge in Thomasbrook Apt No 9 5701 for $4900 Call 488 3351 after 5pm 23

For rent Champion motor home 475 1880 489-4892 17

¾ Chev Pickup 11 ft Ozark complete Many extras wing tanks stabilizers jacks pressurized water Call 488 5850 after 5pm or weekends 25

GO-LITE trailer stove ice box wood cabinets sleeps 6 $1195 402 694-3969 27

22 ft Winnebago motor home roof air power plant new Michelin tires 25 000 miles Call 1-402 463 7455 or see at 1942 W 5th St Hastings Nebr 22

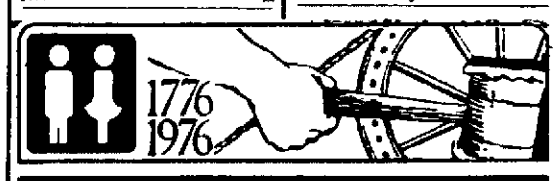
10 ft Winnebago camper stove ice box furnace jacks hold down brackets sleeps 4 $1000 789 2775 after 5pm 30

1973 ¾ ton Dodge Club cab & Dune buggy 489 7210 464 7146 30

APACHE fold down solid state no canvas all fiberglass stove ice box furnace sleeps 5 $1195 402 694 3969 27

73 Ford ¾ ton camper special power air low mileage 8 cab over camper sleeps six stove refrigera for furnas jacks After five 467 2696 25

1975 8 ft overhead topper camper with camping slide-in unit Never used for camping 488-0605 30



Employment

Journal-Star Employment Advertising Policy:

1) Each ad must clearly define the job being offered
2) Unless otherwise indicated jobs are considered to be guaranteed salary
3) Each ad for sales personnel must define the product or product field to be sold
4) Each ad must be placed in its proper classification according to the job type
5) Readers are encouraged to report any abuses of this policy to the Journal Star Classified Advertising Manager

485

605 Administrative & Professional

BEAUTICIAN
Needed immediately Experience preferred
ETHEL'S BEAUTY SALON
488-6644
7

WANTED
2 top notch hairstylist Up to 60% commission fast growing salon 488-9054 Kathy 25

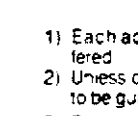
Residential
Services Consultant
To work with handicapped individuals in their homes in the Lincoln & Seward area Qualifications BS degree in human services or related area experience in working with developmentally disabled Contact Kathy Berger Program Director of Rehab Services 5143 So 48th 483-2961 22

DENTAL ASSISTANT
Certification and Radiology Technique Course necessary 36 hr week suburban office Write Journal Star Box 114 24

605 Administrative & Professional

HAIRDRESSER
Needed at once guarantee plus commission Village Salon 2110 O 435-3910 24

WORK IN
LAW ENFORCEMENT
Army Opportunities 483 2221
21



QUALITY ASSURANCE MANAGER
[illegible] BS degree [illegible] PERT & [illegible] Experience preferred Excellent benefits to [illegible] & salary Inquire in person [illegible] 60th location
NORTH EAST COMPANY
2700 W 'O'
An Equal Opportunity Employer
24

605 Administrative & Professional

STRUCTURAL ENGINEER
We are an agricultural related firm which needs an experienced structural engineer Person must be certified or capable of acquiring certification immediately Must have prior supervisory experience & an agricultural background would be helpful Salary negotiable Very good benefits
STORMOR INC
P O Box 198
Fremont Nebr
402 721 2432
14

Guards wanted over 60 semi retired or retired Call 464 7216 18

Wanted at once — manager operator for large well established beauty salon Ability to manage large staff essential Many benefits salary negotiable For interview call 488 7064 30

☆

Executive Secretary
Career Position Assistant to life insurance Office Manager Duties include supervising 3 girl staff Good typist Shorthand Insurance & bookkeeping experience helpful Must be personally well organized & helpful attitude working with other people Send resume to Journal Star Box 110 27

610 Agricultural

Help Wanted Swine herdsman to work in confinement operation Housing available prefer experience or education in swine or animal science would be helpful Contact Tri County Swine Atkinson NE 68713 402 925 5430 26

Milker modern dairy farm Permanent year around work 432 1041 435 8631 30

615 Clubs/Restaurants

☆

Experienced Cocktail food waitresses full & part time Call 466 9972 for appointment Top wages & benefits 2

Dancers Full or part time nights top wages no experience necessary 1035 M 475 4137 1

☆

Wanted — Professional waitress Copper Plate Restaurant Standard Truck Plaza Interstate 80 Greenwood Nebr 112 944 3341 from 10am 2pm Good wages good tips insurance benefits Ask for Vernon or Velma Belknap 13

DUMPLINGS
2105 Hwy 2
Immediate opening for noontime waitress & part time hostess Excellent opportunity for housewife Apply in person 11 11 30AM & 2 4PM
An Equal Opportunity Employer
16

☆

PART TIME HELP
Neat appearing person needed for noon rush Apply in person
McDONALD'S
865 No 27
17

☆

HELP WANTED
WAITERS & WAITRESSES
NIGHT COOK
Apply at JB's Big Boy
27th & Vine
475 4112
17

Mature responsible FOOD PREPARATION WORKER Day hours Apply in person
PRICE'S MR STEAK
5505 O St
23

☆

Help wanted — part time cashier hostess waitress one personnel Apply in person after 2pm
Kings Food Host
1316 "N" St
23

☆

Counter help Saturday & Sunday 4pm to midnight Possibly more hours this summer For appointment call Dippy Donut 1227 R St 488 7839 23

☆

CLAYTON HOUSE RESTAURANT
Now Hiring experienced waiters & waitresses for evening shifts & weekend Shifts Busboys & Busgirls for weekend & evening shifts Must be at least 18 good starting salary Uniforms furnished Apply in person to Mr Hatfield or Becky 23

WAITRESS/WAITER
Will train experience helpful
18 or over
Full time—part time
Afternoons—2pm to 10pm
Evenings—5pm 1am
Nights—10pm to 6am
SHOEMAKER'S TRUCK PLAZA RESTAURANT
4800 W O
23

Kentucky Fried Chicken
12TH & SOUTH
Has immediate openings for part time counter help Evenings & weekends till 9 30pm Neat appearance & pleasing personality 24

☆

Late Hours Waitress
Late evening hours 7pm 2am full time or part time
Scotts Pancake Shoppe
13th & L
Must be neat & personable Apply in person or call for an appointment
401 So 13 477 1391 24

Secretary/Receptionist
Hotel club or restaurant experience preferred some knowledge of food management essential call Mr Haddle 435 7902 for appointment 24

Cocktail Waitresses
Full & part time experienced waitresses & good tips Bunny costumes not necessary apply at the Esquire 960 West Cornhusker 24

☆

BAKERY
We are [illegible] baking for [illegible] bakers We [illegible] in the [illegible] & [illegible] the [illegible] & [illegible] Must [illegible] & [illegible] Experience [illegible] & [illegible] Excellent [illegible] & [illegible] Apply at [illegible] work & [illegible] & [illegible] Excellent working conditions
We also have openings for FULL TIME & PART TIME positions available Call 467 2800 for an appointment
ALICE'S
211 NO 70
24

☆

WAITRESS
Day or night shifts openings available Apply in person
RUSSIAN INN
700 P St
24

DRIVERS WANTED
CHICKEN DELUXE
[illegible] Apply in person after
24

☆

DISHWASHERS
[illegible] Apply in person
ALICE'S
[illegible]
24

615 Clubs/Restaurants

☆

Waitress wanted The Lodge Tavern 2135 O call 474 9715 mornings 25

☆

Wanted — Full time cook Apply in person
MISTY LOUNGE
6232 Havelock Ave
26

☆

BELMONT A&W
Days nights & 16 & over Waitress cook or hostess 475 3961 11th & Cornhusker Hwy 26

Valentino's
SOUTH
Mature persons for spaghetti cook Salad supervisor
NORTH & SOUTH
Full & part time help for waiters & waitresses Busers dishwashers oven pizza makers & miscellaneous jobs
Must be 16 or over Apply at Valentino's business office Room 420 Terminal Building ask for Lillian 474 1305 26

☆

Kitchen cleanup about 3 hours per day 7 days week For appointment call Dippy Donut 1227 R St 488 2839 27

WAITRESSES
Full & part time We will train Apply in person Ramada Inn 2301 Northwest 12 27

☆

At Lee's Restaurant
Near Pioneers Park
Opening for evening part time kitchen help Closed Sundays For appointment call Jan 435 4393 27

WORK IN
FOOD SERVICE
Army Opportunities 483 2221
21

☆

BE A VILLAGE INN
WAITRESS-WAITER
Opportunities now for clean neat & responsible men & women Permanent full time & part time Please apply in person only
Village Inn Pancake House
111 So 29th 6305 O St
27

Apples Restaurant 4013 So 48th has openings for full & part time waitresses and full & part time hostesses Must apply in person Call for appointment 488 2572 Must have Sundays available and must be over 16 to apply 27

CASHIER
Full time position Shoemakers Truck Station Cafe No phone calls please apply in person to Evelyn 4500 W O St 27

Wanted afternoon waitress apply in person no Sunday Norma's Place 6100 Havelock Ave 27

Apply now for positions at the all new NBC Center dining room & cafeteria 12th & O We need a prep cook with some dinner cooking experience sandwich & salad preparation person dining room waitresses some cafeteria positions also open Day hours Monday thru Friday evenings holidays off Call 477 2035 for interview 26

Salad Ladies 1 day shift Mon Fri 1 night shift Tues Sat Must be experienced Will pay top wages for qualified people 2 part time dishwashers Fri & Sat nights Apply in person Lincoln Elks Lodge No 80 131 No 13th 30

Full & Part Time Help
Day shift 9 5 & 11 2 We need waitresses food prep people serving line workers No phone calls please Apply in person to Pick Bates Kings Food Host 1650 Cornhusker Hwy 30

Price's Mister Steak
5505 O St
WAITRESSES
Food table service experience necessary Evening hours Excellent tips Uniforms furnished Apply in person 30

FOOD WAITRESS
Evenings & weekends Apply in person to East Hills 70th & Sumner 30

☆

SALAD GIRL
9AM 3PM Mon Fri Also hiring Waitresses & Busboys Apply in person 8315 O or call Steve or Nick at 489 6383
Bonanza Sirloin Pit
30

620 Domestic/ Child Care

Housekeeping live in girl with cons[illegible] any age 477 2854 25

☆

Household help 1 lady to work 6 hours a day Mon thru Fri for mid aged working couple no children or pets This person must have own transportation supply references Starting wage $2 75 per hr Must be able to start immediately 467 2577 between 8 & 5 for interview 7

Babysitter needed my home for 1 yr old hrs 8 30-4 30 Monday Friday East Side Area Start May 3 references 489 8577 21

Wanted Babysitter my home ca[illegible] after 5 30pm 421 4069 24

Wanted babysitter my home 5 days a week 799 2681 489-0632 25

Immediate sitter opening my home or near Briarwall School Northeast Full time 9 5 466-6290 25

Wanted Babysitter in Southwood Area hours 8 to 4 home three days a day Monday thru Saturday Own transportation Call 799 3684 before 1 30pm 23

Mature caregiver or employment woman to [illegible] window References [illegible] 435-0692 after 4PM 27

Housekeeper needed for active family veteran Full time part time Must live in 467 1878 464 0336 27

Babysitter needed in my home Varied hours 467 3972 30

☆

Baby sitter needed for school age in Mary Bagley School area Call 475 2373 after 5pm

622 Hospitals/Nursing Homes

G
Lincoln General Hospital
Days evenings Days nights
435-0092
For an immediate opening in your current employment, including employee benefits & work schedule
An Equal Opportunity Employer
27

AA Personnel of Lincoln

[illegible] for Week
[illegible] Per Hour
[illegible] $25 000
[illegible] $ 797
[illegible] $ 797
[illegible] $27 77
[illegible] $ 13
[illegible] $ 43
[illegible] $ 20
[illegible] $ 828
[illegible] $5 436
[illegible] $5 436
[illegible] $1 000
[illegible] $4 80 hr
[illegible] 625

ORDERLY
[illegible]

NURSES AID
[illegible]

622 Hospitals/Nursing Homes

NURSE AIDS
Permanent full time positions now available on the 7 3 & 3 11 shifts also part time positions available on 3 11 shift No rotation except working one Sunday out of every 3 Excellent Professional Care Center 7 days a week 7 3 30 2200 So 52nd 489 7102 ext 57
An Equal Opportunity Employer
24

COOK
Full time meals for qualified Holiday & vacation pay Incentive Program Milder Manor Nursing Home 1750 So 20th 475 6791 16

☆

AIDES
Nurse aide positions available 7 3 every other weekend off
LPN
Full time or part time 7 3 & part time 3 11 every other weekend off
RN
Full time or part time 3 11 or 11 7 every other weekend off
MEDICAL-SURGICAL WARD CLERK
Full or part time 3 11 or 3 9pm 5 days a week every other weekend off Experience preferred
Santa Bethesda Hospital 488 2344 ext 43 27

ST ELIZABETH COMMUNITY HEALTH CENTER
Transcriptionist
Full time position for experienced medical transcriptionist or typist with medical terminology Hours 8 4 30 Monday Friday

905 Motorcycles & Minibikes

MOTORCYCLE PARTS SPECIAL SALE
Inventory Reduction
NOW THROUGH APRIL 14 ONLY!
Sissy bars, handle bars, Kooler controls, H-D Gasket sets, H-D chain guards, H-D kickstands, chrome nuts & bolts, H-D kick pedals, ignition switches, H-D clutch hub pullers, oil filters — Honda 750, Kawasaki 900, H-D V-twins, H-D tune-up kits.
SPECIAL LOW PRICES THROUGH APRIL on JAMMER CYCLE products — listed in Spring (April) issue of CHOPPER GUIDE — oil tanks, oil gauges, mirrors, gasket sets, fenders, sprockets.
Ask about ACTION VOLT PAKS now available — H-D and most others.
Custom Heli-Arc Welding & Fabrication
DIVERSIFIED SPEED & CUSTOM EQUIPMENT
3740 So. 17th St.
423-4861
10

1973 Honda CL 450. Excellent condition. Call 432-7002. 17

KAWASAKI SPECIAL PURCHASE!
1975 G5-100 ..... $479
1975 F7-175 ..... $695
1975 H1-500 ..... $1295
Hurry—quantities limited!
THE CYCLE CO.
Kawasaki, Harley Davidson, Husqvarna
3501-05 No. 48 464-8202
21

'74 Yamaha 250 Enduro, good condition, must sell, will go cheap. Eves. 432-9435. 18

250 Yamaha Enduro, 3,000 + miles, 431-6245. 19

NEW LOW PRICES
Open Mon-Sat. 9-6, Sun. 10-3
WE BUY USED HONDAS
RASKEY HONDA SALES
BRAINARD, NEB. (402) 545-3431
10

'73 750 Honda. 475-9605. 23

'74 Suzuki GT-380 L, excellent condition. Call 475-3009 after 4:30pm. 23

1975 KZ400 D Kawasaki, $920 or best offer. 464-2011. 23

'64 Yamaha 55, good condition. 786-2685. 23

1974 Yamaha 100, excellent shape, only 2,400 miles, helmet included $375. Call after 4 pm. 488-5777. 23

1970 Bridgestone 175,13T, good shape, $280. 423-6670. 23

1972 Honda XL 250 low mileage, excellent condition. 466-3985. 23

'71 Kawasaki 125, 6,000 miles, good shape, $300. 466-7769. 23

Must sell — 1956 Harley Davidson chopper, looks & runs good, lots of chrome, best offer over $1500. 466-0377. 13

1974 Suzuki 380 GT, 2200 miles, excellent condition, $875. 483-1667, after 6pm. 24

Honda Chopper, see to appreciate. 475-6355, between 2-4pm, after 10pm. 24

1973 Suzuki GT 380, excellent condition, windshield, sissy bar, engine guard, $575 or best offer. Chucks Standard, 33 & "O", 435-9421. 24

'74 Suzuki, racer, TM125, good condition, 423-0431. 24

'72 Honda SL350. 12,000 miles. New tires. $450. 787-3102. 24

1972 Honda 750, 850 kit. 435-4666, 245 So. 30th. 21

BONUS!!
Your choice of a Surveyor 2600 CB radio ($169 value) or a $75 Harley Davidson gift certificate when you buy one of the following:
1975 SX-125 ..... $640
1975 SXT-125 ..... $675
1975 SX-175 ..... $795
1975 SX-250 ..... $995
Offer good until May 15. Don't miss out!
THE CYCLE CO.
KAWASAKI, HARLEY DAVIDSON, HUSQVARNA
3501-05 No. 48 464-8202
20

1970 Triumph 650 Bonneville, excellent condition. $800. 464-1724. 24

1972 Honda 350 SL, new tune up, good shape. $400 firm. 614 New Hampshire, Apt. 1 after 6pm. 24

'74 125 TM Suzuki, $500 or trade on 100cc. '72 250CZ many extras, $350, 3 rail trailer, $75. Taking offers or trade on canoe, guns, motors or what have you. 797-2685. 24

1975 Husqvarna 250 Enduro. Like new. Raced once. Lights. Must sell immediately. $1100. Call 435-2755. 25

Honda CT90, dual range, great womans bike, nice. 781-2656. 25

Triumph 650. $475. 464-8835. 25

1971 Suzuki 500, runs great, good condition, clean. 432-3659. 25

Harley Springer, 12 over, $60. 4707 Hillside. 25

'71 Triumph Bonneville, excellent condition, must see to appreciate. 464-3538. 25

'74 360 Enduro Yamaha with extras. $800. After 5, 466-9142. 25

'73 Triumph 750 Bonneville, best offer. 464-6655. 25

1972 Honda 750, good shape, headers & other extras. After 4:30 weekdays, all day Sat. & Sun., 2 owner bike $1100. 467-2787. 25

1973 Honda 750, windjammer, Denslube chain. 467-3053. 25

'72 Kawasaki 100 G4TR, street, dirt, 10 speed, great shape $350. '72 Honda 450 CB, good condition, 6,900 miles, $750. Garland 588-5432. 25

1975 Suzuki black GT 550, excellent condition, low mileage, 780-5738. 25

250 TRIALS
1974 Yamaha, 6 months old. 435-3972 after 5pm 25

'73 Honda, 350 4-cyl. Sharp bike, must sell. 488-0104. 25

'74 Honda 350, 4 cylinder, excellent condition. Call 477-6306. 25

'68 350 Honda Scrambler, looks & runs good, $325. 464-9395 after 3pm. 21

1973 500 Honda, excellent. 1973 350 Honda, must sell. 483-2465. 27

'69 BSA 650, semi-chopped, 7600 actual miles. A real beauty! Best offer over $1050. 467-2262. 25

1973 CB 175 K6. Runs great, 65 mpg, beautiful black/gold. Best offer over $425. 467-3991. 24

1971 Honda SL-350, new motor & extras. $450. 799-2513. 27

'73 Kawasaki 900, good condition, low mileage, extras. 488-3772. 27

'75 Suzuki TS-400, excellent condition. $895. 464-3596. 27

1973 450-CL Honda, good condition. $1000. 435-4248 before 3pm. 467-2770. 27

1972 Kawasaki 350 cc Model F-9, 3,354 miles. $450. See weekends & after 4pm. 423-2825. 27

New 1975 Honda 360 T, has only 50 miles, perfect condition. 489-6695 before 9pm. $1,150 firm. 22

1973 Kawasaki 350 dirt bike, great shape, right price, 472-9890. 21

'75 Suzuki RM 125. $725. Call 466-0618. See 3525 Somerset. 28

'68 Triumph 500, semi chopped, newly painted, clean shape. 466-9523. 23

1976 KZ900 — brand new, $2150. 466-5479 after 4. 24

'72 Honda, SL125, $400, must sell. 423-6222. 22

'75 Yamaha 500 cc, 2000 mi., weekdays after 6, 477-3444, anytime weekends. 30

'71 175 Kawasaki $300, after 4PM 489-1718. 27

'75 Yamaha 400 Enduro, 2000 miles. Bike trailer, all for $825. 435-8265. 27

1972 500 Kawasaki, H-1B, beautiful new paint w/wo, fairing, highway pegs, padded sissy bar, helmet, under 6,000. Extra good condition. Must sell by April 26th. Local, 786-3175. 25

'68 Honda, CB350, $300. Call after 4:30pm, 799-2517. 27

'75 SUZUKI, GT 750, with wind jammer III, 2,000 miles, perfect condition, $1995 or best offer. 473-1242 or 467-1291. 25

Like new 3 bike motorcycle trailer, 489-7034. 21

Castrol cycle oil, Champion cycle plugs, Quality Petroleum, 951 West "O". 20

'74 Chaparral 80cc, lights, 70 miles, $300. 489-2667. 30

Motorcycle repair, all makes, parts & accessories available, 781-2730 Eagle. 20

'73 Kawasaki, 350 F-9, $600. 489-8914. 30

910 4-Wheel Drive

1975 Scout 4x4
V-304 engine, bucket seats, console, custom trim, radials, only 9,000 miles. $5895.
International Trucks
3131 Cornhusker Hwy. 467-2537
10

1975 Scout 4 x 4
V-345 engine, automatic transmission, power steering, air conditioning, custom saddle bucket seats, new radial tires, woodgrain trim. $4595.
INTERNATIONAL TRUCKS
3131 Cornhusker Hwy. 467-2537
10

1974 Scout 4x4
6 cylinder engine, 3 speed manual transmission, like new power angle snow plow with lights. $4550.
International Trucks
3131 Cornhusker Hwy. 467-2537
10

'74 Chevy Blazer, loaded, 20,000 actual miles, excellent condition, 464-8935 before 3pm. 17

1975 Toyota land cruiser,3000 miles, local call after 5:30 792-2709. 23

'75 GMC Blazer, loaded, 9500 miles, $5850. 432-2165 after 5pm. 23

'75 Dodge Ram Charger, like new, see to appreciate. 489-4937 evenings or weekends. 25

BODY MAN SPECIAL
'71 Blazer, low miles, clean, light body damage. Automotion Inc., 8100 W. "O". 432-2490. 25

1972 4-wheel drive, 4-speed ½ ton pickup. 464-8835. 25

1975 Jeep Cherokee Chief, loaded, take over payments. 488-8750 evenings. 26

1964 Scout pickup, 4 wheel drive with snow blade, runs good, $550. Douglas, NE., Eves. 938-2965. 26

'72 Blazer CST, power & air, black with mags, excellent shape. Evenings, 798-7333. 26

'76 Cheyenne 4-wheel with extras. After 5pm weekdays & weekends 466-1576. 27

Real nice. Yellow CJ5 Jeep, lockouts, rollbar, chrome wheels, AM/FM radio, 19,000 miles, $4300. 489-3529. 27

'75 Chevy Scottsdale 4-wheel drive, power steering, brakes, automatic, 14,000 miles, extra tires & wheels, $4900. 944-8268, Greenwood. 27

'69 Toyota Land Cruiser, $2700 or best offer, extras. 466-9613. 27

'74 Bronco Wagon
Automatic transmission and power steering, 302 V-8 engine, 32,000 miles. See Boyd Carey at
Broekemeier Ford
432-0855
30

'73 Jeep Roadster
With macho wheels and tires, 16,000 miles. LIKE NEW. See Boyd Carey at
Broekemeier Ford
432-0855
30

930 Pickups

1952 Ford pickup, 6 cylinder, 3-speed, mechanically good, Sun. or after 6pm, weekdays, 489-8678. 4

1963 Ford F-250, 4-speed, 6 cylinder, Swanson Ford, Ceresco, 665-2421. 21

1972 Ford pickup, good clean condition. 488-0474. 24

For sale 1955 Chevrolet pickup, good condition, many extras, best offer. 435-4071. 25

1973 Chevy, 6 cylinder, 4 speed, low miles, $1850. 467-4049. 25

1951 Chevy pickup ¾ ton, good shape, runs good. 432-9945. 25

'75 El Camino Classic, 10,000 miles. 467-4359 days or 488-1032 eves. 25

1975 Dodge with shell, power steering & brakes, $3795. 467-3823. 25

1959 ¾ ton GMC pickup, interior & exterior in excellent condition. Low mileage, like new tires, good running engine. Call 464-7283. 25

75 F150 Ford Supercab Ranger with all extras. Gene, 423-7617. 25

Beautiful 1974 ElCamino, 11,000 actual miles, 19 miles per gal., fully equipped. Best offer over $3200. 489-1226. 26

1959 Ford, ½ ton, good tires, runs good, $200, Douglas, NE. Eves. 938-2965. 26

1974 ¾ ton GMC Camper Special. Call 797-2055. 27

1974 Ford Ranger pickup, power steering & brakes, air, camper shell priced to sell, $2500. Inquire at 245 "A". 27

1971 Ford, short stepside box, new paint & motor, 6-cylinder, 3-speed. $1,495. 356-2711, Carleton. 27

1972 ½-ton pickup, with or without 36" camper, like new. 488-4093. 27

'73 Dodge Adventurer SE, ½ ton 360 V8, automatic, air, power steering, red color.
REDIGER CHEVROLET CO.
Milford, Neb. 761-2391
25

'63 Ford ½ ton, 6 cylinder, 3 speed, $375. At 1138 Charleston, 475-1460. 30

'67 Ford F250 pickup. Radio, heater, automatic, V8, Power steering, dual mirrors, rear bumper, near new tires. $995. Dean Bros. Linc Mercury, 1835 West "O". 477-5202. We will finance. 30

'73 Cheyenne 10, air conditioning, power steering & brakes, excellent condition. 641 So. 21st. 475-2941. 30

1967 International, power brakes & steering, automatic. 488-8187, 782-2860. 30

1972 Chevy pickup, low miles. 432-9332. 30

1973 El Camino, full power, must sacrifice. See at 2442 Ammon Ave. 20*

'69 Ford pickup, good shape, evenings or mornings, 475-8148. 30

'62 GMC, $300. 799-3487. 4500 NW 51st. (Airpark) 30

1949 Chevy pickup, just inspected, $325. 467-1062. 25

935 Vans

1975 Chevy Van, wheels, tires, carpeted, insulated, 475-9168. 23

'76 Chevy window van, 350 automatic, AM-FM, cruise, tilt wheel, turbine wheels, $5350. 483-1557 evenings. 24

1972 Ford Econoline, auto, real clean. 464-9476. 20

'67 Ford window van, AM/FM, mags, recently reworked. 475-5563. 26

'69 FORD CHATEAU 9 passenger deluxe window van, new brakes & shocks, radials, V-8 automatic, exceptionally clean & good running.
ALL AMERICAN AUTOMOTIVE
477-8774
25

'72 VW van. 432-4515. 27

'74 Ford Custom, automatic, air, bed, FM 8 track, wheels, $4400. 464-4477. 22

940 Straight Trucks

Complete Ford Truck Service
DEAN'S FORD
1901 West "O" 475-8821

MEGINNIS FORD TRUCKS
Pickup—Vans—Trucks
6400 Q St. 464-0661
30

'67 Ford W-1000, 250 Cummins, 10-speed. N-700, 1969 Ford straight truck. 40 ft. flatbed, tandem. 32 ft. single axle. 663-5170. 30

'48 Chev. dump truck. 362-8468. 30

960 Auto Accessories/ Parts

Wanted — junk cars & trucks, top dollar, we tow. 477-1155. 24

top Dollars for junk cars, 435-2481 or 464-4837. 29

Rebuilt alternators & starters. Also new steel wheels. 435-4624. 2

Will buy junk cars. 464-7680. 7

WHEELS—WHEELS
Low Price On
Chrome, mags, white spoke, over 600 wheels in stock your choice.
CAPITOL TIRE 2400 "O" St.
13th & South 1150 No. 48th
10

327, complete with clutch & Bellhousing, just overhauled. $225. 464-0839. 23

'63 Chevy, 230 6 cylinder engine, 423-5366. 23

'64 VW body & tranny, no engine. $125 or best offer. 477-5024. 22

Wanted overdrive for 1946 Willy's Jeep CJ2A, 475-0735 evenings 5pm-6pm. 23

'66 Simca parts, 1000 series. '69 Renault R-10 parts. 489-4616. 23

Two 15"x10" & two 15"x6" chrome wheels, tires & chrome lug nuts for Ford pickup. See "Bud" weekdays, 640 West O. Call 988-4585. 21

Automotive repair, qualified mechanic, labor ½ current flat rate, parts at wholesale. 477-9902. A5

Parting out '63 Chevy, good power glide transmission & tires. 435-1681. 27

Save on case oil, major brands. Quality Petroleum Co., 951 West "O". 20

For sale — '49 Pontiac, straight 8 engine, plus 4-speed hydramatic transmission, both good condition, both $100. 791-5848. 25

Engines, Engines, 289 & 302, your year & price. Guaranteed good. 466-1243. 2

4 Wards steel-belted radials, BR78x13, used 6,000 miles, $60. 2 Firestone snows on Mercedes rims, 700x13, $20. 2 825x14 on Chevy rims, $15. 489-3158 after 6PM. 30

Ditzler acrylic enamal paint mixing outfit. Used very little. Will sacrifice for $500. 464-3744 after 5PM. 30

Two BFG belted TA's, G60x15, nearly new, $60/pair. Two G78x15, $20/pair. Mr. Gasket straightline shifter, for Mopar, new, $50. Four Chevy 15" Rally wheels, $10 each. Split bench seat, '73 Chevelle, beige vinyl, excellent, $35. 464-3744 after 5pm. 30

966 Maintenance & Repair

AMC & JEEP
Spring Tune-up Special. Specially priced thru April.
URBAN AMC/JEEP
1145 No. 48th 464-0241
30

Tired of high cost auto repairs? Cheap & fast service. 483-1142. 1

Aamco Transmission, 432-7681, 2414 N St. Free road test, free towing. A5

Convertible & vinyl top, side body molding & pin striping. 466-4962. 24

970 Classic/Specialty Autos

Model A Ford Coupe, 1946 Ford Coupe, 3336 No. 14th. 25

For sale or trade? 135 Chevy Standard, & 135 Master Deluxe with suicide doors. See at 2318 So. 10th St. Not driveable. 26

1966 Studebaker, 4 door, V8 automatic & air, sure fire collectors item. $350 firm. 488-2644. 26

1951 Ford, good shape, 40,000 actual miles, $800. 489-8646, 435-2396. 27

1938 Buick for sale. After 6pm weekdays, all day weekends, 467-1232. 27

Mercedes 190SL, coupe convertible, exceptionally fine condition. 488-3111. 21

'49 Chevy, 4-door, good condition. After 5pm. Make offer. 435-0274. 30

Must Sell rare 1965 Marlin, excellent running, $550. Only fastback made by Rambler. 477-5631, Gary. 30

'55 Chevy, 2-dr. sedan, completely original. Call 477-7015 after 5:30PM. 27

1949 Plymouth, 2 door, Driven daily. After 4pm, 464-1545. 30

980 Sports & Import Autos

Trade Your HOG for a RABBIT
McDONALD VW
1241 No. 48th
30

Parts & accessories for all imports.
FOREIGN AUTO PARTS
2328 "O" St. 475-8841
30

'73 Toyota Corona, auto., air, 1 owner, very clean, 36,000 miles, taking best offers, 475-7245. 13

Datsun — Toyota — VW Service. Fuel injection analyzer. Hofker Auto, 466-2302. 4

Olston's Independent Specialists, Inc.: We sell parts & accessories for Volkswagen vehicles. We repair VW vehicles. 2435 No. 33, 467-2397. 4

TOYOTA
All models available for immediate delivery. See how much car your money can buy at:
MIDCITY TOYOTA
1200 Q 475-7661

1974 Volvo 142 Sedan, fine condition, desperate to sell, 464-7552. 17

Lancia Beta Coupe, 1975, 750 miles. Call 489-4089 evenings & weekends. 20

1974 Honda Civic, 21,000 miles. $2395. Swanson Ford, Ceresco, 665-2421. 21

1972 VW Bus with factory air, radio, luggage rack; $400 below book. 423-3143. 21

'69 Opel GT, good condition, $1700/offer. 794-4611 after 5pm. 13

'74 Corvette, 350 4-speed, under 16,000 miles, AM-FM, air, $7,500. 464-8800. 23

'74 MGB, '69 Triumph GT6. 489-2722. 23

'74 Honda Civic Sedan, air, low mileage, excellent. 466-6853. 23

PARTS FOR JAPANESE CARS
VOLKSWAGEN PARTS
IMPORT AUTO PARTS 435-4391
24

1969 Toyota, 4 speed, $300 or make offer. 5812 rolling Hills. 24

'70 SUBARU WAGON
4 speed auto, $795.
College Auto Mart 489-4384
25

1972 VW wagon, very sharp, air, automatic, 477-1621, 474-2474. 25

1975 Volkswagen Scirrocco, with AM/FM stereo, 26,000 miles, 474-1973. Call before 1pm or after 5pm. 25

1970 Opel GT, low mileage, wheels, great mpg, runs good. Must drive to appreciate. 489-3408. 22

1973 Triumph GT6, 19,000 miles, excellent condition. 464-8857 after 5pm. 26

'73 VW Super Beetle convertible, 23,000 miles, great condition. 435-7020. 26

'71 Renault R12, needs some work, 2941 Ryons, 474-2026. 26

1971 Toyota Corrolla, 53,000 miles, good gas mileage, 472-9937 between 5 & 7 p.m. 26

'64 VW, new wheel bearings, brakes, exhaust, tires, very clean, runs good. Best offer. 466-6449. 27

1970 Mercedes 250 C coupe, fully loaded, excellent condition, serious inquiries only 489-2548. 27

'73 Vette, full power, 350, air, low mileage, clean, 488-3772. 27

1971 TR6 red, excellent condition, AM/FM cassett, 483-2465. 27

'73 Subaru GL coupe, low mileage, clean, $2300 or best offer. 464-0414. 27

1972 Fiat 124 Sport Coupe, 5-spd., good condition, $2100. 467-2436. 1

'69 VW, $650, engine completely overhauled, 435-1321. 28

'75 Vet, 3300 miles, $7800. 488-5119. 28

'71 Spitfire, both tops, good condition, $1850, call 432-2746, after 5:30 call 475-7335. 25

IMPORT SALES
ACCESSORIES & PARTS
NEW & USED
Tremendous Savings
(Below our Cost)
Sale starts Sat., April 24th, 9AM-4PM.
MISLE IMPORTS
5020 "O" St.
24

Karmen Ghia Coupe, 1974 super clean, 8,000 miles & air. Days 402-371-5500. After 7pm 371-3711. 23

1974 Datsun B210, air, AM-FM 8 track, excellent condition, 488-5320. 30

'68 Volkswagen Squareback, excellent condition, new tires, no rust, 32 mpg, 724-2128, McCool, evenings or early morning. 23

'71 Toyota Corolla, 2-door, radio, heater, air, $1095. Dean Bros. Lincoln Mercury, 1835 West "O", 477-5202, We will finance. 30

'74 Volkswagon 412 Station Wagon. Radio, heater, automatic transmission, air, 1 owner $2995. Dean Bros. Linc Mercury. 1835 West "O". 30

1969 MGB, new paint, clutch, etc, good condition. 7031 Cumming. 30

1973 Capri, brown, V-6, air, automatic, excellent running order & condition. 483-1294, 489-9388. 30

980 Sports & Import Autos

'69 VW clean, runs excellent, extras snow tires, $1050. Call 489-7943 weekdays after 6pm. 30

1968 Mercedes Benz 200 diesel 30 + mpg, 489-7079. 25

'74 VW Super Beetle, air, new tires, low mileage, excellent condition, best offer. 432-1767, 475-6471. Ask for Andy. 27

'73 Capri, V6 2800, 4-speed, decor, group. Low Mileage. Dean Bros. Linc Mercury. 1835 West "O". 477-5202. 30

990 Autos for Sale

MIRACLE MILE MOTORS
21st & "O" 475-1008
22

When in need of a new or used car or truck, See Boyd Carey, Broekemeier Ford Inc., Seward Nebr. 432-0855. 22

Outstate Nebraskans!
Sell your car in Journal-Star Want Ads now by dialing
800-742-7385
Toll Free!

DOAN-ROSE AUTO SALES, INC.
DATSUN—VOLVO
21st at 'P' 432-6457

Buying a car? Selling one?
PARRISH MOTORS
4820 Wilshire Blvd. 466-7901

michael's auto sales
3340 Cornhusker 466-5191

HICKMAN MOTOR CO.
Sales/Service/Wrecker 792-2052
Cash for your car or trade down to an older unit.Always 20 vans & pickups in stock.
CHARLEY'S AUTO CITY
2301 Cornhusker Hwy. 435-4776

We buy late model cars
O'SHEA ROGERS
225 No. 48th 464-5991
30

We Buy All Makes of Used Cars.
DeBrown Auto Sales.
17th & 'N' 432-1023

GOTFREDSON'S
NEW VOLARES 84th & O
30c

Arnie's Used Cars
2240 No. 27th 435-8498
1

State Securities loans money on CARS & TRUCKS
1330 N 477-4444
1

RANDOLPH OLDS
21st & N 432-3687
28c

DuTeau Chevrolet
Used Cars & Trucks
1700 "P"

Don't trade because of transmission trouble. Call Aamco for free 19 point diagnostic multicheck. 2414 N St., 432-7681. a

Credit problems? But need a car, see us! Delp Auto Sales, 23rd & R, 477-5239. 10

ROYAL MOTORS
2400 W. "O" 435-2138
We buy, sell or trade
OPEN SAT. & SUN.
10

Woody Combs
AUTO SALES
Always Exceptional Cars
2120 "O" St. 477-7157
10

WATCH FOR THE BIG MOVE COMING SOON GUESS WHO?
20

WE HAVE
PACER
GREMLIN
MATADOR
HORNET
JEEP
ALL IN STOCK
Urban AMC/Jeep
1145 No. 48th 464-0241
28

FICKEN & GREBE FORD SALES
Ashland, Neb. 944-3367
New Ford Cars & Trucks
Open Evenings by Appt.
Marvin Ficken & Ron Grebe
16

COMING! 8 BIG WEEKS!
A 200 year story of Nebraska, it's people and progress.
STARTS SUNDAY, MAY 16
17

Broekemeier Ford, Inc.
New & Used Cars
432-0855

KIRK MOTORS INC.
Parts/Service/Body Shop
18th & O
22c

991 Autos-Current

1976 Gran Torino 2-door hardtop, $4250. Swanson Ford, Ceresco, 665-2421. 21

1976 LTD 2-door hardtop, $4450. Swanson Ford, Ceresco, 665-2421. 21

1975 Ford Granada, power & air, 11,000 miles, red & white, very attractive. Hallam Bank, 787-3240; home phone, 787-3423. 24

1975 Ford Gran Torino, 2-door hardtop, power, air, low mileage, 466-6480 or 466-4515. 24

This is the one. 1975 Gran Torino Brougham 2-door, dark metallic blue, white vinyl top, all power, auto, tilt wheel, speed control. Call 466-5584 anytime. 24

1975 Monte Carlo Landau, red—white top, loaded, 477-1621, 474-2474. 25

1975 Monte Carlo Landau, power steering & brakes, AM-FM cruise control, 432-8841. 16

1975 Vega Hatchback, auto, air, tilt-wheel, green, 10,000 miles. $3300. After 5pm, 466-7448. 25

'76 Pacer X Rambler. Power steering & brakes, automatic, air, AM/FM stereo, tape, many other extras. Only 5000 miles. Only $4695. Dean Bros Linc Mercury, 1835 West "O". 30

'75 Pontiac Ventura Hatchback, V8, automatic, Power steering & brakes, air. Only 9800 miles. Dean Bros. Linc Mercury. 1835 West "O". 30

993 Autos 2 & 3 Years Old

'73 Gremlin 6 cylinder, stick with air, AM/FM stereo cassette player, 17,000 miles, mags, 781-2836, 435-4922. 15

1974 Imperial LeBaron, nice condition, loaded, $4650. 423-6501. 2

'74 Ford Torino Elite, 24,000 miles, excellent condition. 475-9782. 477-2531. 23

'73 Camaro Z28, automatic, air, AM/FM, 1 owner. $3400. 464-0864 after 6pm. 23

'72 gold Duster — 318 3-speed, for sale or trade. 464-4191. 23

TEGTMEIER USED CARS
Hickman 792-2355 432-7946
'73 Cadillac Coupe Deville, $4600.
'73 Vega Automatic, $1400.
'73 Datsun Stick, $2095.
'72 VW Super Bee, Stick, $1650.
24

1974 Monte Carlo Landau, all power equipment, swivel seats, air, $3900. 423-7608. 24

993 Autos 2 & 3 Years Old

1973 Monte Carlo Landau, 26,000 actual miles, air & tape deck. 464-8987 evenings. 25

1972 Chevy Impala, excellent condition, 1 owner, $1650. 2221 No. 76th. 23

'74 Vega GT Hatchback, metalic bronze, excellent condition, low miles, $2500. 466-2633, 432-1013. 26

Beautiful 1974 ElCamino, 11,000 actual miles, 19 miles per gal., fully equipped. Best offer over $3200. 489-1226. 26

1973 Volkswagen Beetle, 19,000 miles, call after 5:30 423-9494. 24

1973 Charger SE, fully equipped, 25,000 miles, 464-8411, eves. & weekends. 27

1974 Vega wagon, power steering, factory air, low miles, make offer, see at 3100 Alden Ave. 27

'74 CHEVROLET NOVA, 2 door, 6 cylinder, automatic transmission. Low mileage. 1 owner.
AHLSCHWEDE FORD, INC.
Crete, Neb. 826-2127
21

'74 Blue Vega Notchback, 4-speed, good rubber, 489-4745. 30

1974 Datsun B210, 4 door sedan, auto, 432-8894, 1610 Cornhusker. 30

'73 Formula Firebird. 39,000, real clean. 474-1128. 30

'74 Monte Carlo, lots of extras, 464-8127. 30

For sale 1973 Capri B6. 4 speed, steel radials, decor group. $2,750. Air Park, 799-3653. 30

'73 Vega, 45,000 miles, new brakes, make offer. 1809 Ryons, 475-5206 evenings or 473-6287 days. 30

'73 Plymouth Duster, Sport Coupe. Radio, heater, automatic, power steering, vinyl interior, Vinyl roof, 1 owner $2599. Dean Bros. Linc Mercury. 1835 West "O". 30

'74 Mercury Monterey Sport Coupe. Radio, heater, automatic, V8, power steering & brakes, vinyl roof, speed control $2599. Dean Bros. Linc Mercury. 1835 West "O". 30

'74 Thunderbird. Full power, air, stereo, speed control, Leather seats, 1 owner, $4995. Dean Bros. Linc Mercury, 1835 West "O". 30

1971 Galaxie 500, must sell. $645 or best offer. 489-3667. 30

1974 Mustang, excellent gas mileage, silver metallic, 23,000 miles, work 471-2531, week-ends & after 5, 780-5720. 30

'74 Mustang II, 3 drive, power steering, air conditioning, silver color, very sharp. 483-1009. 30

'73 Ford Maverick, 4-door, Custom. Radio, heater, automatic, V8, Power steering & brakes, air, vinyl roof. New tires, 1 owner. $2699. Dean Bros. Linc. Mercury, 1835 West "O". 30

995 Autos 4 Years Old And Over

1964 Chevy, stick, $195. 477-6156. 9

'67 Dodge Plara Wagon, 3-seat, air conditioning, hitch, $400. 475-7797. 21

'69 JAVELIN
290 V-8 engine, 4 speed transmission. $695
International Trucks
3131 Cornhusker Hwy. 467-2537
17

1971 Impala 2-door hardtop, low mileage. Swanson Ford, Ceresco, 665-2421. 21

'71 Vega, must sell, good condition. 464-3766 or 466-0711. 21

'71 Mustang Mach I, radio, heater, automatic, V8, power steering, power brakes, chrome wheels, air, extra sharp. Dean Bros. Lincoln-Mercury, 1835 West "O". 16c

'66 LeMans 389, just overhauled, posi-rear end, 4 speed, $600 or best offer. 423-6441. 23

1969 Roadrunner, equipped, good runner, $650. 432-8264. 250 Belmont. 23

'70 Mach I, good condition. 792-2590. 23

'70 PONTIAC GTO
Air, cruise, auto, mags, 1 owner.
College Auto Mart 489-4384
23

1965 Lincoln Continental 4-door sedan, good running condition. See Boyd A Carey, 432-0855. 23

1970 RT Charger, rebuilt engine, wide mags, headers. $2500 investment. $1500 or best offer. 5801 Lillibridge, Apt. 14 after 4PM. 23

'65 Volkswagen, $350; '66 Mustang, $600. 489-4095 23

'63 Ford station wagon, 4040 So. 40th. 23

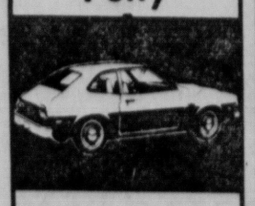
1972 Gran Torino, new brakes & transmission, excellent shape, $2,000 or best offer. 466-0614. 24

'69 Dodge Polara, power steering, air conditioning, good dependable car. 488-0104 after 5pm & weekends. 24

'62 Chevrolet Super Sport. 2-door hardtop. Very clean. Call 464-3464. 24

'69 Plymouth Fury III. Power steering, tape deck, new radials. After 5:30 p.m. call 488-6194. $595 or best offer. 21

Brand New '76 Dodge Dart
Fully equipped including automatic transmission and power steering.
$3775
DeBrown
DODGE-CHRYSLER
1645 "N" 477-3777
990

1976 PINTO Pony

AM radio, steel belted tires, tinted glass complete, rocker panel moldings.
$3403
$403 Down or Trade
$99.64 Per month
For 36 months, total note $3587.04 at 12% APR with approved credit
DEAN'S Ford
OPEN SUNDAY
1901 West "O" 475-8821
990

995 Autos 4 Years Old And Over

'71 Plymouth Fury 383, high performance engine, power steering, radio, air conditioning, $600. 475-2101. 24

1968 Torino, runs good, $400. 432-7700. 24

'67 Mustang, good condition, rebuilt 289 engine, new front end, headers, 3-speed & tac, can be seen at 5831 Aylesworth or call 466-7540. 24

'74 GREMLIN
Auto, leaving country. $2,000. 489-4384. 25

'68 Buick Electra, 2 door hardtop, all power, air, sharp, clean, priced to sell. 475-0129. 25

$1395 or make offer. Nice '72 Ford 2-door hardtop, big 429 Cobra, power steering, power brakes, air conditioning, 140 mile per hr. speedometer from factory, 2 new tires, local call, 781-2215, 781-2467. 25

1970 Challenger RT, 383 4-speed, mag wheels, $1,000. 467-2839 eves. & weekends. 25

'71 Plymouth Cricket, good condition, $1200 or best offer. 475-0979 or 797-2685. 25

'69 Buick Electra 225 4-door hardtop, clean, $1050, 2420 So. 36, 489-3230. 25

'70 Opel & camper bus, best offer, call 475-5403. 25

1969 Ford Galaxie, 4-door, power steering, brakes & air, 60,000. 475-2579. 25

For sale 1972 Duster, low mileage, 6 cylinder standard shift, good condition after 5pm. 489-6823. 25

1967 Ford Galaxie, new paint job, new interior. See to appreciate. 466-9310. 26

'68 Buick Electra, 67,000 miles, clean, excellent. $700. 483-2261, Charles. 16

'70 Mustang, 302 3-speed, good condition, 66,000 miles. $1200. 489-6177. 23

'69 Camaro 327, 3-speed, blue. $1100. Call 799-3579. 26

1968 Buick Riviera, power seats, windows, steering, brakes & air conditioning. $1025. 797-2165. 26

1966 Ford Galaxy 500, 4 door, V8, standard transmission, $350. 797-2165. 26

'69 Nova, 2-door, 6-cylinder, $750. 466-1426 2925 No. 42nd. 27

1970 Plymouth Fury III, power steering, air. $800. 432-6742. 27

1969 Mustang Fastback, good condition, 488-4622. 27

1970 Monte Carlo, fully equipped, 475-3126. 27

1968 Olds 442 convertible, power steering & brakes, 4-speed, $650, good condition. 432-1882. 27

1971 Cutlass S, air, power steering, good condition. Call 464-7162. 24

'72 KINGSWOOD
1 owner, 9 passenger, power brakes, seats, windows & steering. Tilt wheel top rack, stereo AM-FM. Immaculate. 464-0186 or 475-5096. 18

'57 Chevy 2-door sports coupe, body stock, no rust, perfect interior. Call 489-3038 after 6. 28

1971 Maverick 2-door, 200 CID 6, automatic, power steering, body good, mechanically excellent. 435-8862 after 5:45 or ask for Paska at 477-9261. 28

'65 Chrysler Newport, 2-door hardtop, power steering, brakes & air. 7931 Cherrywood Dr. 488-1048. 30

Family auto, '70 Mercury Monteray, serious inquires only. 466-1273, 799-3096. 30

1967 GTO, good condition, need syc. 4th gear, $300. 2210 West "Que" #4. 30

1969 Mercury Montego Station Wagon, clean, new tires, rebuilt transmission, 302 engine, priced right. See at Norm's DX, 40th & "A". 30

1968 Pontiac Lemans, new paint, clean car, wide tires, AM/FM radio. See at 5401 Greenwood, 466-7896. 30

'63 Chevrolet 203 auto, runs good. 489-6365. 30

BUICK
DICK FLYNN BUICK
An automobile dealer you can trust.
421 No. 48th 464-5976

CHEAPIES
Old cars sold as is, at bargain prices
1973 PLYMOUTH FURY III, 4 door. $1388.
1972 BUICK LESABRE, 4 door. $1188
1972 OLDS 88, 4 door. $1166
1972 CHEVROLET IMPALA, 4 door. $1099
1970 FORD TORINO, 4 door. $666
1969 CHEVELLE 2 door hardtop. $747
1971 Vega Wagon $488
1968 THUNDERBIRD 4 door. $466
1970 PLYMOUTH FURY, 4 door. $677
1967 Ford ½ ton $699
1968 PLYMOUTH FURY, 4 door hardtop $522
1966 CHEVROLET, 4 door $433
1973 PLYMOUTH FURY, nice, needs engine work $944
MICHAEL'S AUTO SALES, INC.
5340 Cornhusker Hwy.
990

De Brown
1974 DART Sport 2 door
EQUIPPED WITH:
1) Automatic transmission
2) Factory air conditioning
3) Power steering
4) AM radio
5) 225 cubic inch 6 cylinder engine
6) Deep pile carpeting
7) All tinted glass
8) Deluxe wheel covers
9) Whitewall tires
10) Vinyl side molding
SALE PRICE
$2995
(2 to choose from)
De Brown
Dodge-Chrysler
17th & "O" 990 432-1023

995 Autos 4 Years Old And Over

Cleanest '71 Satellite in town for $200 less than book price. Lana, 483-2283 or 475-8118. 20

'66 Mustang, automatic, motor & brakes overhauled, $600. 489-2404. 26

Moving, must sell '68 Coronet hardtop, perfect condition, 488-4182. 30

'72 Toyota, Celica ST, 4 speed, fully equipped, $2300. 112-821-8091. 27

'70 Mercury Marquist, 4-door, Brougham, full power, air, stereo, speed control, $995. Dean Bros. Linc Mercury, 1835 West "O". 30

'71 Mercury Marquist, 4-door, radio, heater, automatic, power steering, brakes & seats. Vinyl roof, 1 owner, $1895. We will finance. 477-5202, 1835 West "O". Dean Bros. Lincoln Mercury. 30

'66 Lincoln Continental, 4-door, full power, air. $699. We will finance. Dean Bros. Linc Mercury, 1835 West "O". 464-

635 Sales/Agents

TRUCK SALESMAN
Experience preferred company benefits Call for an appointment Lewis Service Center 4101 West 'O 475-8471 22

PERSONNEL MANAGEMENT

One of Lincoln's largest automobile dealers is looking for Management people Automobile sales experience helpful but not necessary Top salary plus commission and pleasant working conditions Send resume to JOURNAL STAR Box No 106 23

Immediate opportunity holds long term potential with rapidly growing company in the home furnishings business Formulation of marketing approach and then inacting the approach Some travel involved salary open Send resume to P O Box 2754 Lincoln Nebraska 68502 25

$4.05 PER. HR.

Vita Craft has openings for full time & summer work Interviews held April 22nd & 23rd 4p m or 6pm Heritage Room Villager Motel Convention Center 52nd & O St 23

SALES
ESTABLISHED SALES TERRITORY
The ideal line for the professional person who wants to build a steady growth business in the Omaha area High repeat sales with top line of hardware items keys and key machines — servicing hardware variety and chain stores Established protected territory — paid training and benefits including medical and meaningful profit sharing While some successful sales experience is preferred a sales trainee would be considered if mechanically inclined 402-342-5100
TERRY PHILLIPS
April 21 Wed 1 P M 7 P M
April 22 Thurs 9 A M 6 P M
If unable to call write to Terry Phillips P O Box 2385 Muncie Ind 47302
CURTIS INDUSTRIES INC
Div of Curtis Noll Corp
An Equal Opportunity Employer 21

AVON

Develop sales ability, increase your income Excellent earnings Call 432 1275 or write Journal Star Box 96 24

EVEN IF you are satisfied with your present employment you better check this one
ARE YOU mature enough to handle an income of $15 000 + with a second year increase of 25% Interview people for prospective memberships We offer insurance & retirement benefits no layoffs good working conditions no degrading solicitation Only 2 positions open for this area Independent Order of Foresters Call 466 2394 7 6 30

REAL ESTATE SALES
Due to increased sales we are adding 2 full time salespeople to handle the volume Top commission good working conditions For confidential interview contact Bernie Hardesty, HARDESTY REAL ESTATE 464 0271 or evenings 489-7568 30

640 Technical

ELECTRONIC TECHNICIAN

Tech school graduate or equivalent, circuit & P C board trouble shooting Test & measureing equipment familiarity Excellent benefits Apply
NOTIFIER CO
3700 No 56th 464-0211
An Equal Opportunity Employer 25

WORK IN RADIO TELETYPE

Army Opportunities 483-2221 21

Senior Programmer

Individual with a minimum of 2 years programming experience is required Proficiency in BAL Language necessary IBM/DOS Environment

Programmer Analyst

Individual with a minimum of 3 years experience in programming Strong BAL background necessary IBM DOS environment

For a confidential interview, send resume to the Personnel Director or call 475-4591

METROMAIL
A Division of Metromedia Inc
901 West Bond St
An Equal Opportunity Employer 25

FOOD PROCESSING TECHNICIAN

We are looking for a capable mature person to operate chocolate processing equipment Experience desirable but not essential We are prepared to train the right individual This is an opportunity to become a skilled food processing technician We offer an excellent starting salary with planned advancement program & complete employee benefit package Apply in person only House of Bauer Chocolates NW 44th & Kearney, Lincoln Airpark West Lincoln NE An Equal Opportunity Employer 30

645 Trades/Industrial

Wanted experienced long distance Diesel truck driver Apply in person, Raymond Foreman Crete Ne 22

SNYDER INDUSTRIES INC.

Applications now being taken for production workers Requires some heavy lifting Full time only Interviews Monday-Thursday, 9AM-Noon & 1 30-3PM
4620 FREMONT ST. 21

MACHINIST

Experienced on lathe & mill Permanent employment fringe benefits An Equal Opportunity Employer Browne Manufacturing Co Inc 1655 Hwy 6 Waverly Neb 18

KIRBY COMPANY

Needs lead girls.
Apply in person:
2708 "T" St. 635

645 Trades/Industrial

DRAFTSMAN

1 to 2 years experience
To process engineering change requests Must possess knowledge of good drafting techniques, orthographic projection, Electronic schematic symbols. Must free hand letter legibly & be able to work with bills of material.

ISCO
4700 Superior
An Equal Opportunity Employer 4

Block layers needed — write Box 793 Columbus Nebr 68601 or call Sand Construction Co, 402 564-0506 before 6pm 30

Need full time mechanic for small tools & light construction equipment maintenance Some electric & gas welding necessary Permanent year around work Apply Tuesday thru Friday at United Rentalls, 710 No 48th 2

Helper needed in parts dept & shop Apply Highway Equipment Co 4500 No 48 13

Need full time tire serviceman, no experience necessary must be dependable, sincere & willing to learn Apply in person only
WALKER TIRE CO.
742 L ST 13

Barber position open Learn from the professionals that lead the Midwest in the newest fashion in hair Earn & learn now at the David's Head Inc at Omaha NE For appointment 346-7722 ask for John 18

ASSISTANT MANAGER

Must be over 21, permanent position open company paid benefits top salary will train Apply in person ONLY to Jackie Kuhn at Treasure City Gas Station, 48th & Leighton 21

AGRICULTURAL CONSTRUCTION SUPERVISOR

Individual needed immediately to oversee construction on various construction sites Requires Concrete, carpentry, steel fabrication background travel required, Call Collect 402 721-4848 27

Good experienced reliable lube man Wanted at once Must have a good driving record Health insurance available Good working conditions Paid vacation Apply in person to Gordon Long, Service Manager
KIRK MOTORS, INC
(PLYMOUTH)
1801 O' 432-7555
13c

Qualified licensed plumber for Lincoln Public Schools Must be knowledgeable in the area of heating & controls and plumbing service work 12 month contract 40 hour work week Fringe benefits include paid vacation, sick leave, retirement program and major medical & hospital program Contact, Personnel office at 720 So 22nd or call 473-0213 or 0214 for applications An Equal Opportunity Affirmative Action Plan Employer 23

TEMPORARY INDUSTRIAL WORK BY PHONE

Are you available to work temporarily? Do you have a phone & a car? Apply today for temporary work with the world's largest temporary help service Call in for assignments & go from home to the jobs in warehouses, lumber yards, furniture movers, lawn services
MANPOWER
122 No 11th
An Equal Opportunity Employer 23

PRODUCTION WORKER

A woman for general factory work must have good employment record & be able to work 5, 8 hour days a week. Apply in person only

PEPSI COLA BOTTLING COMPANY
643 So 25th 13

Experienced person for heating & air conditioning service work & duct work installation Top wages & good benefits Send resume to Getzschman's Box 767, Fremont, Ne 68025 23

Agricultural Construction Foreman
With experience for agricultural construction firm Concrete, carpentry, steel fabrication background, travel required, Call collect 402-721-4848 27

TRUCK DRIVER

Able to pass DOT written exam & physical experience preferred, large international company, many fringes no overnight runs call for appointment, Air Product & Chemicals 464-3191 24

Carpenter for houseframing, 466-2966 days 464-7459 eves 24

EXPERIENCED DIESEL MECHANIC At company benefits Call for an appointment Lewis Service Center 4101 West O 475-8471 22

TECHNICAL TRAINING

World wide organization seeking young people to begin training in a number of highly technical fields If good pay and an education while you learn is what you seek then get in touch with us Call collect 402-489-8755 640

LOCAL STORE NOW HIRING

Distributor for national manufacturer equipment needs men.
No experience necessary we train

Must be able to get along on $250 per week For interview, call Mr. Kaina, 477-7882 Wednesdays & Thursdays. 635

645 Trades/Industrial

EXPERIENCED TRUCK SHEET METAL MAN All company benefits Call for an appointment Lewis Service Center 4101 West 'O 475-8471 22

Wanted - carpenter, call after 6pm Dunbar 759 3345 25

Experienced alignment & brake technician

Excellent pay & benefits paid vacations & holidays apply in person to Bernard Robbins
Capital Tire Co.
13th & South 477 3741
24

Mechanic needed Experience on tune up brake & front end work Call 423 9912 Atkins Oil Co 25

Need man that can frame & can do cement flat work, also that can take control of job Good pay for good man All work in Lincoln 826-8563 25

IF YOU ARE A MECHANIC? Interested In Above Average Earnings!

Dean Bros Lincoln-Mercury has positions for 3 qualified mechanics

Transmission Engine Overhauled, Air Conditioning and so forth

Salary plus incentive earnings

Apply in person or call Bob Dean 477 5202 for personal interview

Appointments also available Saturday mornings An Equal Opportunity Employer 25

Need hard working clean cut person for insulation work Taking applications at Lincoln Insulation 645 'M St 475-6814 eves 488-7223 26

Wanted for permanent position, responsible man to learn Feed Mill operation Apply in person, call 8am 5pm 786-3225 or 786-2175 for appointment 26

Wanted — Full time Maintenance Mechanic 7-3 30pm Apply in person to Madonna Professional Care Center 2200 So 52nd St 489 7102 An Equal Opportunity Employer 26

Experienced crane operator & several metal building erectors needed immediately Salary open New World Construction, 621 North Bailey North Platte 16

Framing carpenter with some experience 466-5874 21

MECHANIC

Full time permanent position open on first shift Requires individual with mechanical background Duties include repairing a variety of mailing machines & doing stock work on a fill in basis

For an interview, stop by the Personnel Office or phone 475-4591 weekdays

METROMAIL
A Division of Metromedia Inc
901 West Bond St
An Equal Opportunity Employer A21

Immediate Openings

Full time permanent production positions available on 1st & 2nd shift in light machines, assembly & drilling areas Previous factory experience helpful

Excellent fringe benefits available for all full time employees including paid holidays & vacations Apply in person

HY-GAIN ELECTRONICS CORPORATION
8601 NE HWY 6
An Equal Opportunity Employer

MAINTENANCE

Hours 5pm-1 30am. Prefer experience in plant & machinery maintenance but will consider a trainee with good mechanical ability. We offer many company benefits including paid holidays, vacation, bonus plan, group insurance. Contact Personnel Dept. Monday-Friday, 8am-4pm.
RUSSELL STOVER CANDIES INC.
201 No. 8
An equal opportunity employer M/F 22

TOOL DRAFTSMAN

Detailer for tool designer Duties include laying out & punching N C tapes, producing simple designs from sketches & making charts & graphs for some products Requires proven drafting skills, good math ability including Trigonometry & N C tape experience is desired

ISCO
4700 Superior
An Equal Opportunity Employer 27

Men wanted for standblast ng painting punting & Bobcat operators Working on grain elevators Starting wages, $4 50 per hour time & ½ overtime must be single & able to travel Apply for job at 1501 Lincoln Ave York, Nebraska 27

RUSSELL STOVER CANDIES INC.

Applications being taken for PRODUCTION WORK No experience necessary Day shift 7 15-3 45 night shift 5 30pm-2am, 4pm-12 30am

Candy Maker

5 30AM-2PM
WILL TRAIN
We offer many company benefits including vacation, bonus & group insurance
Apply Personnel Dept 8am 4pm 201 No 8
An equal opportunity employer M F 22

Need attendant to work on drive and help inside station during the day time Apply to manager Holiday Station 27th & O between 9am-4pm 27

645 Trades/Industrial

BUILDING MAINTENANCE SPECIALISTS

Looking for a specialist in the area of carpentry & also a specialist in the area of wall covering & fabric hangings Must have experience in specialty area & additional experience in other facets of building maintenance trades
Bryan Memorial Hospital
Personnel Dept 483-3683
An equal opportunity affirmative action plan employer 27

Over the road truck driver, local hauling Schwerck Quarry 423-4464 30

Immediate opening for carpenter & concrete flatwork helpers Full time, permanent only Wage commensurate with experience 464-1549 No Sunday calls 30

Experienced electrician & helper 475 5095 DND Electric, A Merit Shop Employer 23

Need a full time man to do wood cutting staining & processing Call 466-1870 21

650 Part Time

YORK COUPLE

to manage Lincoln Newspaper agency in York Applicants should enjoy working with 12 to 14 year olds and have a dependable car Excellent part time setup for man and wife Present earnings over $350 per month and will increase with the right couple in charge

Applicants should call toll free 800-742 7315 or write to Bernie Rodgers, Journal Star Printing Company in Lincoln You can receive an application form and more details by return mail 12

Keypunch Operator

Permanent part time Keypunch Operator needed 4 hours daily 5 days per week Monday Friday afternoons Experience helpful Contact Bob Niemann Phone 423-6571

FLEMING FOODS CO
1601 Pioneers Blvd
Lincoln Ne 68501
An Affirmative Action
Equal Opportunity Employer M/F 24

Part time drive attendant needed, must be neat, dependable person at least 17 years old Apply in person at Holiday Station 2200 No 48th St 24

START NOW — Local Amway distributor offers opportunity for good earnings You pick the hours We train For interview, call 477 9691 or 488 5701 26

Permanent part time girl needed Typing dictaphone skills & figure aptitude required Hours, 10AM-2PM, Monday-Friday 477-6981 27

Young man for work in stock room, filling orders & delivery Mon -Fri 12 30pm-4 30pm Apply Lincoln News Agency 5130 So 16th 16

Mail Carriers Needed

Above average earnings on a part time basis if willing to work Students can work around classes Must be 18 & over and have automobile Apply 624 "K" St, Monday thru Friday 10-4 27

Pensioner wanting to remain active, part time cashier Call 432-8036 27

Part time position available Clean, mature mechanic & drive attendant Apply in person, Antelope Park Standard, 27th & "A" 30

Experienced Computer Terminal Operator wanted for approximately 3 hours per day, 11 30am-2 30pm 5 days per week, must be accurate Call 435-2916 for appointment 30

Need 3 girls for concession work Evenings, 6 30-10 30PM Must be 18 464-3407 or 489-8330 30

Dependable part time help, Hanquist Mobile Service, 17th & Washington 30

655 Help Wanted, Miscellaneous

OLDER PEOPLE

HARRIS LABORATORIES, INC needs volunteers to participate in clinical testing of pharmaceuticals Ages 55-70 Must be in excellent health with no known drug allergies Excellent pay Call 432 2811, Mon Fri 8am-4pm 13

MAIDS

Part time & full time hours Top wages paid Apply in person, Ramada Inn, 2301 Northwest 12. 16

Counter help, Saturday & Sunday, 4pm to midnight Possibly more hours this summer For appointment call Dippy Donut, 1227 "R" St, 488-2839 23

Wanted a sod cutter operator & field foreman. 432-3871. 23

HOUSEMOTHER

For teenage girls Mature, supervisory ability Live out, references, after 4pm 432-6375, 477-5256 23

SECURITY GUARDS Full & Part Time

21 & Older & in good health Clear police record Retired military & semi-retired welcome Only people seeking permanent work need apply Please send resume, including phone & address After we have received your resume our representative will be contacting you Write Journal Star Box 675 13

Wanted Part time seamstress, men's clothing experience preferred 10-20 hrs week Apply Tues Sat, 10-4pm Richman Brothers Gateway Mall 23

NIGHT DESK CLERK

Male single summer school & full semester student Over 20 to work 6 nights (35 hours week) live-in Apply in person 9AM-3PM, Buffalo Motel 347 No 48 23

BUILDING MAINTENANCE SUPERVISOR

A major Lincoln employer needs an experienced supervisor to direct building maintenance Experience in heating air conditioning and machine shop required

Company is a leading employer with excellent fringe benefits including health and life insurance disability plan good pension plan and profit sharing Salary open — up to $12 800 for right person

Send letter giving job and salary history to Journal Star Box 105

Equal Opportunity Employer 20

REFRIGERATION

[illegible] 640

WORDPLAY



Send your own WORDPLAY, care of this newspaper

655 Help Wanted, Miscellaneous

Outstate Nebraskans!

Fill that job vacancy with a Journal-Star Want Ad by dialing
800-742-7385
Toll Free!

SECURITY OFFICERS
Applications will be taken for 15 full time and 5 part time officers over 40 yrs of age Apply from 1 to 3 p m Monday thru Friday at Cushman's Security office 900 No 21st St Employment would start effective April 5th & May 1st, 1976 CAPITOL BUREAU OF INVESTIGATION 475-9659 1

Full time Car runner & cleanup, 477-3777 ext 43, ask for Rick 24

TIRE SERVICE MAN
Excellent salary, all paid company benefit program Apply at Capital Tires, 2400 "O" St, Mr Freadhoff 24c

WAREHOUSEMEN AND TRUCK DRIVERS
Full & part time retail building material Experience in building material preferred Good wages, good hours, hospital insurance, paid annual vacation & holidays Call for Milt or Glenn 432 2808
Johnson Cashway Lumber
1820 R 24

Man to work in stone shop, sell & drive truck 432 1383 24

Dairy Queen, 33rd & Pioneers — Mixed hours, top wages 488-7321 24

Taking applications for School Bus drivers, for coming school year & balance for this school year Some extra activity trips will be available For interview call 786-8715 days, 786-3815 evenings 25

GARY'S AUTO POLISH

Need 3 men to detail cars, must be dependable 466-3414, 4807 Dudley 25

Janitorial Service

Part time work, 12 30 to 6 30 am 432-0728 26

DRIVER

Male or female, to drive cars in building Weekdays
Car Park 1318 "M" 432-8571 26

ARTISTS CRAFTSPEOPLE
Wanted for outdoor show and sale in Fremont Call 727-6838 to reserve a space or write Box 913, Fremont 21

Wanted — experienced Diesel Semi driver 1 yr experience necessary Must be 25 826-3368 26

Kitchen cleanup about 3 hours per day, 7 days week For appointment call Dippy Donut, 1227 "R" St. 488-2839 27

HOUSEPARENTS
We are currently accepting applications for houseparent couples in Boys Town Community Group Homes, to create a family home environment, for six to eight boys, ages 10-18 years B A and/or equivalent experiences preferred This position offers Excellent salary, retirement, insurance benefits, a home with complete furnishings plus many other attractive fringe benefits For further Information contact Human Resources Division, Father Flanagans Boys' Home, Boys Town, Ne 68010 402-333-1111, Ext 555 16A

Permanent Position
As Outstate
CARRIER SUPERVISOR

For a dependable person who is willing to be away from home 4 nights per week representing the Lincoln newspapers Expenses paid and car furnished Principal duties include increasing newspaper circulation through carriers on established routes, and building goodwill in outstate Nebraska towns
Above average starting salary and excellent fringe benefits including hospitalization, life and disability insurance, and retirement plan
For more information call Journal-Star Personnel Department, 473-7412.
Equal Opportunity Employer 24

SECURITY OFFICERS

Full & part time. 21 & older & in good health Clear police record Only people seeking permanent employment need apply Retired military and semi-retired welcome. Please see Mr Eaton or Mr. Harris at the Clayton House Motel, 10th & "O" St., Lincoln, Nebraska interviewing from 8 30am-7 30pm on Tuesday, April 20 through Friday, April 23 Guardsmark Inc. An Equal Opportunity Employer 23

DRIVERS WANTED

2-man West Coast operation. Must have good safety record, 2 years experience Refrigerated Foods, Inc. 362-6429, York 27

MARRIED COUPLE

Motel work, will train, inside, outside, desk, laundry & misc. Home possible Call for appointment, 466-1931. 27

MOTEL MANAGER

Married couple to live in and manage small motel in Lincoln.
Gil Grady & Assoc. Inc.
475-8888 27

COMING! 8 BIG WEEKS!

A 200 year story of Nebraska, It's people and progress

STARTS SUNDAY, MAY 16 17

TRUCK STATION ATTENDANT

Full & part time positions Shoemakers Truck Station, 4500 W "O" St 27

CASHIER

Full time position Apply in person Shoemakers Truck Station 4500 W O' St 27

Trainee for vending route Retirees good driving record 5 day week Call 474 4659 for appointment Hobbs Vending Co 229 So 10th 27

NEED AN EXTRA JOB?
You can earn from $2 26 to $4 78 an hour serving in your local Army Reserve unit That's 16 hours a month and two full weeks each summer If you're interested call Mr Bauer 464-6391 7 30am to 4pm weekdays
THE ARMY RESERVE
IT PAYS TO GO TO MEETINGS 2

655 Help Wanted, Miscellaneous

WORK IN COMMUNICATIONS

Army Opportunities 483-2221 21

Need dependable warehouse worker, duties vary no heavy lifting, insurance & paid vacation Apply Lincoln Lighting Center, 2645 "O" St 432-1297 27

Assistant manager no experience necessary will train on job Embassy Theatre, 1730 O St 432-6042 ask for Mr Brand 30

United Parcel Service

The nation's leading privately owned delivery company, has an opening for 4 delivery drivers in the Lincoln area We offer $3 59 start, profit sharing, company paid benefits & steady employment Applicants must be 21 years or older, have a past clear driving record & able to pass strict physical Contact Bill Durrette between 10AM & 5PM at the Holiday Inn on Cornhusker Hwy, Wed & Thurs, April 21 & 22
An Equal Opportunity Employer 22

Part time, 1 day per week, Fridays, light delivery in Lincoln, male or female No selling This will be a year around job Person selected should have pleasing personality, dependable station wagon or van Start at $5 hr + gas Interview to be conducted within 2 weeks Please send resume & references to Bob Streich, Box 1613, Sioux Falls, So Dakota 57101 23

YARD HELP

Need help for yard work & truck driver assistants Full time, summer help need not apply Apply in person at
JOHN L. HOPPE LUMBER CO.
75TH & CORNHUSKER 24

Diesel Semi-driver, east-solo or husband & wife team 3-5 years OR & reefer experience with references Bondable, year around work Send resume to Journal Star Box 116 30

NEEDED AT ONCE

Dependable men who are willing to work Apply in person 8AM-5PM, Wyuka Cemetary, 3600 "O" St 30

Harris Laboratory Inc.

Needs 40 volunteers with mild to moderate nasal congestion due to a cold, to test a nasal spray You will be required to spend 5 hours at our clinic Any healthy person ages 19-65 can participate You will be paid $25 for your services for more information, call Bev at 432-2811 or 432-3692 Monday through Friday, 1PM-4PM 29

CUSTODIANS

Part time evening hours, 489-5886. 30

Experienced station attendant Salary + commission Knaub Gateway 66, Cotner & "O" 20

AMBITIOUS YOUNG FAMILY MEN

Needed for aggressive wholesale food service organization Good hours, pay & fringe benefits Opportunities for advancement Some grocery & delivery experience helpful For appointment, call Ron Martin, 475-5123
Schnieber Fine Foods 30

CARETAKER WANTED

Furnished apartment, utilities, telephone & bonus, in exchange for custodial & renting of apartments Wife must be unemployed. Reply to Journal Star Box #108 25

660 Situations Wanted

Typing, medical, statistical & legal Experienced in thesis, dissertations, manuscripts, briefs. 435-8124. 24

Housekeeping & cleaning in South location, good references 488-8641 25

Nurse will care for the elderly, in your home, day hours 489-2379. 30

Desire position doing general year around favor labor. 423-5991 evenings 25

Cleaning jobs wanted, homes or vacancies, reasonable 423-5293, 475-0969 27

3 May UNL grads looking for summer employment Willing to work hard Call after 6PM, 472-9029, 472-9018 or 472-9025 30

Man wants steady job What do you have to offer? 435-1312 22

662 Will Do Baby Sitting & Child Care

Do You need childcare? Cuddy's Corral Child Care Center located in Belmont at 3536 Portia, offers care for children ages 2-9. Day or night. While you work, run errands, or play We're available all hours Call 477 5225 for reservations 16

Will babysit, Capitol Beach area, 477-1581 after 4pm. 16

Licensed, fenced yard, full time only 15th & South area 477-6492. 23

Licensed babysitting days & eves any age 22nd & "E" 432-2651 13

Child care my home anytime Randolph area, 475-8961. 23

Day child care, Belmont area. 475-5418 24

Experienced babysitting, my home, daytime, occasional or full time 3 & up Also available for summer. 432-8304 18

Daytime babysitting, my home, Airpark, interviews welcome. References furnished 799-2132. 25

Will do babysitting, Goodyear area No infants 464-0763. 19

Will babysit my home weekdays Fenced yard, circle drive Briarhurst West area 423-0670 23

Will babysit 2pm till midnight or later Ages 2-9 My new home, licensed Call 477-5225 in Belmont 23

Licensed childcare, fenced yard, days, ages 2-6, Wedgewood area. 488-6662. 27

Experienced babysitting, 3PM & evenings. 57th & Huntington, 464-1860 20

Babysitting, my home, nights, after 4 30, any age 1626 D St, 432-2149 20

Babysitting, infant to 5 years, Kahoe School area, 464-8791 20

EXPERIENCED BABYSITTING, my home, 75th & Starr (Meadow Lane Area), weekdays 464-4488 20

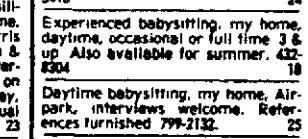
Starting May 3, young mother will care for children over 3 years old, weekdays, my home, near 40 & Van Dorn 488-7609 after 7pm 30

665 Employment Agencies

B-PLACED
Employment Center 483-2827
48th & Hwy 2 Sutter Place Mall 10

MARKEL'S PERSONNEL
Anderson, 12 & D 420 N 48 Suite 114
Suite 301 473-6945 464-6305

A BETTER CAREER
333 No Cotner 464-0886 24



704 Apartments, Furnished

48th & Madison — Redecorated bedroom air carpet off street parking 466-0978 24

183F D — Lovely large efficiency air conditioned utilities paid $135 477 2956 25

WOODSHIRE MANOR
17th & Peerless 2 bedroom nicely furnished carpeted washing facilities off-street parking $185 477 2982 423-3085 423-6698 26

12th & H — 3 bedroom for 3 girls washing $160 May 9th 432-1716 3

704 Apartments, Furnished

1336 E — Available May 1 newer 1 bedroom carpeted individually controlled heat & AC $150 477-8290 30

1435 D & 1119 E — Newer 1 bedroom, beautifully furnished dishwasher $160 plus utilities deposit & lease 423-2663 30

Close to Capitol — 1 bedroom & efficiencies $90-$150 474 1496 477 4102 1

Large 1 bedroom apartment capitol area adults, no pets, $115 505 So 14th 1

1111 'H' 1 bedroom $120-$125 + lights & deposit adults only 2

1130 'G' — Large 2 bedroom carpeted, off street parking, utilities $150
BOWEN REALTY 488-1867 12

1035 SO 17TH
Attractively furnished 4 rooms air $155 plus electricity 435-2284 & 432-3610 3

1630 "G"
Comfortable bedroom air near Capital $130 plus electric 432 3610 3

1045 E — Nice basement apartment, reference adults Inquire 1025 So 11th 488 3858 2

Furnished 3 room & bath, close in, good washing facilities, available now 127 So 18 3

RENT A TV
Black & White Color TV
Furniture & Appliances
ACE TV 2429 "O" 432-8000 3

1234 'K' St Large living room kitchen, dinette bath, large closet, 477 3597 6

Close to University, nice efficiency 1 & 2 bedroom apts, air-conditioned utilities paid 432-3809 5

2502 NW 8th — Nice 1 bedroom apt, air conditioned, utilities paid, 432-3809 5

1741 K St — 1 bedroom, shag, cable, $115 plus electric & cooking gas No children or pets 477 3461 6

441 So 12th lovely efficiencies 1 & 2 bedrooms, $125-$180 Utilities paid See manager 423-1805 475-9931 6

3022 So 17th
4 rooms, air, nicely furnished, garage $175 + elect 432-3610 6

912 So. 17th
1 bedroom nicely furnished, carpeted $135 plus electricity
475 2553 477 2983 423-6698 6

1344 D — 2 rooms, shag carpet, bus close $85 475-8653 7

1739 G
One bedroom, attractively furnished carpeted $170 (includes utilities)
475-2553 477-2983 423-6698 7

714 SOUTH 17TH
2 bedroom, carpeted, nicely furnished, $170 plus electricity
475 2553 477-2983 423-6698 7

Senator Apartments 1630 "H", 1 bedroom apt available now, across from capitol 9

1 2 3, bedroom mobile homes, close to shopping center 477-6563 9

1724 L — 2 bedroom, modern apartment for 3-4 people Lease 477 1878 19

Furnished mobile home, 2645 Air Base Rd 489 7416 19

139 South 9th, one bedroom deluxe downtown apartment, redecorated carpets cable TV, laundry utilities paid except lights $150 432-1384, 423-6023 9

877 No 26 — 1 bedroom, air, carpeted $130 432 2205 477 8356 9

Taking summer & fall reservations East Campus 1400 No 33rd Furnished, carpeted, cable TV, off-street parking, laundry facilities, air-conditioned, 1 bedroom, call 466-7726 10

925 So 11th, clean 1 bedroom washer/dryer, adults, May 1, 435-8628 10

30 & "R"
Upper duplex, large rooms, washer-dryer utilities, air parking, no pets — children, couples preferred 435-4845, 477-2710 20

NEAT & SPACIOUS
South Central, extra large, 1 bedroom Dishwasher & appliances Carpeting & drapes Central air Nice furniture $170 432-0917 11

2128 B — 1 bedroom, recently remodeled, shag, fireplace, laundry, students & young adults welcome All utilities paid $170 Call before 2pm weekends, 5-7pm weekdays, 435-8234 21

1122 "F" ST.
Available May 15 New 1 bedroom apt with balcony, central air, tile bath, dishwasher, etc 488-9571, 435-0460 13

2 bedroom mobile home, Gaslight Village, $165 per month, no pets 489 4825, 464 3405 23

1, 2 & 3 bedrooms off-street parking, carpeted, draped, walk to school, very clean, no pets, utilities paid 464-1231, 464-2414 23

12 & F — large 1 bedroom, off-street parking 475-9868 13

BETHANY
Roomy 1 bedroom, carpet, air Complete kitchen Newer building 2332 No Cotner No children or pets $187 50 + electric & deposit 489-6666, 466-2381 23

APT. SEEKING
Lincoln's One Stop
BLACKSTONE, 300 So 16 432-2475
Efficiency, $79 50
1 bedroom $107
BRYAN, 1235 K 435-6453
Efficiency, $67
CORNHUSKER 1317 L 432-4521
1 bedroom, $97 50
HOLLY 1144 So 11 477-7075
1 bedroom $102
JULIET 610 So 17 435-3855
3 bedroom $170 50
MANOR 501 So 13 432 2106
Efficiency, $54
1 bedroom, $81 50
PERSHING, 1202 F 432-2198
1 bedroom $105
REGENT 1626 D 432-2149
Efficiency, $77 50
1 bedroom, $131 50
ROOSEVELT, 511 So 13 432-5656
1 bedroom, $131 50
SHURTLEFF ARMS
645 So 17 432-2120
1 bedroom, $141
WOODROW 640 So 12 432-2103
Efficiency, $80 50
SHURTLEFF'S
1309 "L" 435-3241 23

20th & Washington — Deluxe 1 bedroom stove refrigerator laundry carpeting couples $140 796-2323 23

1227 "G", lovely efficiencies large kitchens, new carpet laundry & parking $135 Manager No 10 432 8676 423-1805 13

338 So 19th very nice clean 1 bedroom carpeting private entrance parking utilities paid $100 gentleman 435-8848 24

1822 'H'
1 Bedroom, $175 Utilities paid 476-1042 14

2 bedroom May air-conditioned $205 Patio Apts 921 'G', Apt 6 475-3152 24

4520 Calvert $190 newer deluxe 1 bedroom heat cable TV paid No pets — unfurnished $165 464-6461 474-2461 24

1418 D huge 2 bedroom utilities $175 1 bedroom $120 No pets 464-6461 474-2461 24

1404 D St — 1 bedroom garden level apt shag drapes ceramic shower nicely decorated 1 person, no pets $140 + lights 477 3461 14

NOW LEASING WESTERN MANOR APARTMENTS

2200 West Que
Starting At
1 bedroom-$125
2 bedroom-$157
INCLUDES UTILITIES
Call
477-3515
488-3354
Government Subsidized
236 Project

707 Apartments, Unfurnished

1950 "Q" St.
READY TO OCCUPY

Efficiency apts with garage carpet drapes double bed appliances air conditioning $150 + elec Eves 475-7195 Day 466-1933 7

704 Apartments, Furnished

Near Capitol 4 rooms 1 bedroom off street parking, well kept, $145 423 6881 423 6239 24

3054 R', 1 bedroom no pets or children $100 For more information call 475 7346 25

1625 "D"
Large 1 bedroom apt Carpeted nicely furnished parking all utilities paid except elec $145 477 2983 435 2284 15

MAY 1
Extra special mobile home & lawn! 2 bedrooms Northeast Married couple only No pets $160 464-3456 25

1 bedroom furnished apt $125 plus deposit 2726 "W" St Available immediately 432 9194 or 489 5604 25

744 So 45—1 bedroom duplex plus basement, $135 utilities 488 4080 16

228 So 17th Nice efficiency, air, $100 plus deposit 435-8291 26

1 bedroom, $125 + deposit Capitol area 435 3158 26

1660 'G'—1 bedroom dishwasher, cable TV close-in luxury $175 432 1093 23

VILLA
1 & 2 bedroom units 2701 No 70th 464-9381 4

NEW 3-PLEX
4535 Madison 2 bedroom & 1 bedroom All electric, range, central air, carpet drapes garage Close to Uni Place — excellent location $225 & $200 Woodcraft Homes, 466-1933 6

3300 HUNTINGTON
Near new 1 & 2 bedroom central air appliances laundry cable $175 & $200 423-4125 466-3228 27

CLOSE-IN available now spacious 2 bedrooms carpeted drapes dishwasher balcony $210 2345 Randolph 435-4629 29

CRESCENT PLAZA
3636 No. 52nd
Available immediately, 1 & 2 bedroom shag carpet, drapes, all appliances dishwasher central air, balconies pool, garages, laundry 464-1643, 432-4256 28

GOLD CROWN PROPERTIES
Candletree 40th & Hwy 2
Country Club 27th & Woods Blvd
Country Hills 4701 Briarpark
Briarhurst 4600 Briarpark

NEAR CAPITOL One bedroom unit all utilities paid $138 May 1 FIRST REALTY 432-0343 17

643 So 14th, efficiency $105, no pets deposit 423-0843 474-2437 27

5130 Madison — 3 rooms, bath, adults no pets deposit 466-1242 17

1038 So 16th attractive one bedroom 6-plex carpet, air, $145 — one person — married couple 423-2592 17

17th & C — Attractive, clean 1 bedroom, utilities, parking, reasonable 475-1266 27

5717 Hartley — Nicely furnished 2 bedroom, air conditioned, adults 466-6649 17

2124 "E" St Large 1 bedroom, carpet air parking, laundry $155 plus elec 488-6897 after 4 p m 27

1403 "E"
William Penn 1 bedroom, 1st floor, all utilities paid except elec Nicely furnished $150 477-2983 475-2553 17

ALL UTILITIES PAID
1220 "E" St & 1616 "E" St — 1 & 2 bedroom shag carpeting, central air, garbage disposal, off-street parking, completely furnished with the finest furniture No pets, $185 & $230 Available May 1st Call 475-2522 and 435-3470 after 5 30pm 18

311 NO. 24TH
Cozy 2nd floor 1 bedroom private entrance, $155, utilities included 423-6087 467-4591 18

1001 "C" St efficiency, all utilities, $90 5102 Walker, 3 bedrooms, all utilities, $150 + deposit 489-3792 28

1820 Prospect, 1 bedroom, adults No pets Deposit 432-4717 18

4930 Cleveland 1 bedroom, furnished, air-conditioned, Owner-Broker, 489 5124 28

Attractively furnished, 2 bedroom mobile home, deposit, $165 & up, no pets Countryside Mobile Homes, 435-3597 2440 West "O" 18

Near downtown 630 So 19th, new 1 bedroom, shag, air, laundry, no pets, nicely furnished, $160 475 2847, 432-4528 29

Large 1 bedroom apt, partially furnished, 2840 P All utilities paid $120 per mo + deposit Available May 1 488-8667 21

1243 D — Efficiency, furnished, utilities paid, air, available May 1 Ideal for students 488-7147 30

College View, 1 bedroom duplex some utilities, $110 Eves 488-4562 30

1 bedroom upstairs apartment, nicely furnished, air conditioned, utilities paid, soft water, no pets Occupancy May 10th, $155 3503 "R" St 475-1467 30

2144 J — 2 bedrooms, utilities paid no pets, $140-$135 + deposit 30

1 bedroom, carpeted, air, parking, $127 + electricity 14th & Van Dorn 475-8754 30

15th & "A", beautifully carpeted, luxury living room, bedroom, shower, kitchen, air, garage, wash, $160 488-9092 30

3502 So 51, clean one bedroom mod basement, $120 heat & lights, deposit 488-7581 20

1916 K large clean 2 bedroom, air, parking, $180, utilities paid, deposit, parking 488-7581 20

1916 K, clean one bedroom, air, $130 utilities paid, deposit, parking 488-7581 20

4 attractive rooms, bus, stores, air working couple preferred 477-6428 30

Nice clean 1 bedroom, newer 6-plex, southeast, evenings, reasonable, 488-6854 30

2 bedroom near Ag College carpeted, $160, utilities paid, available May 8

1 large bedroom, near Ag College, $150, utilities paid 466-5446 30

Available May 1st, College View 1 bedroom, $75, all utilities paid 489-7847 30

Comfortable 1 bedroom, lots of closets available now $130 464-2861 30

3025 R — 1 & 2 bedroom, Both available May 15th All utilities paid, furnished, house completely remodeled inside & out $175 & $190 466-2804, 474-2559 30

1645 'E' spacious one bedroom heat paid deposit no pets, $150 474-2437 423-0843 30

1021 Fairfield nice 1 bedroom basement apartment central air utilities paid no pets deposit, available $130 After 4 15 475-1361 30

447 No 24 — 3 rooms carpet air utilities paid $145 mo + deposit 477 3480 30

24th & "J" — nicely decorated efficiency $115 477-8356 30

1 bedroom College View area $90 utilities paid 488-7349 30

1630 'G'
Clean comfortable efficiency Carpeted air shower utilities except elec $105 432-3610 20

May 1, close in 1 bedroom tub & shower Carpeted air elec kitchen washing storage parking $155 + utilities 432 1533 30

WILMAR PLAZA
Available May 1 newer one bedroom air shag carpeting all electric laundry private parking $155 + 1524 E Larry Boward Gold Key Realty — 489-0311 — 464-9890 20

MR. TWEEDY

by Ned Riddle



OFF THE RECORD

by Ed Reed



"Bob, you're not using your head — with today's food prices how can you turn down the Worthington's dinner invitation?"

HI AND LOIS

by Mort Walker & Dik Browne

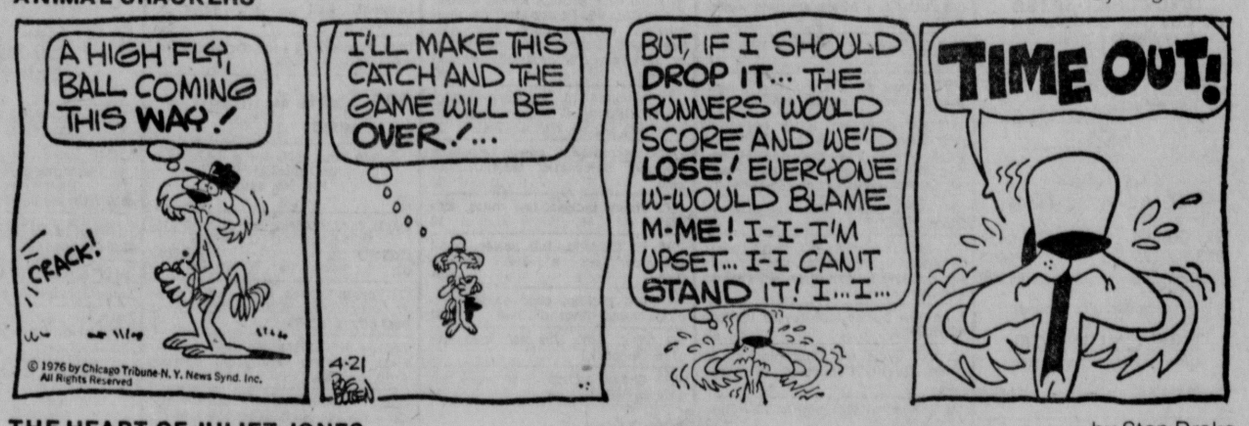


B.C.



ANIMAL CRACKERS

by Rog Bollen



THE JACKSON TWINS

by Dick Brooks



THE HEART OF JULIET JONES

by Stan Drake



MARY WORTH

by Ken Ernst



DAILY CRYPTOQUOTE – Here's how to work it:

A X Y D L B A A X R
is L O N G F E L L O W

One letter simply stands for another. In this sample A is used for the three L's, X for the two O's, etc. Single letters, apostrophes, the length and formation of the words are all hints. Each day the code letters are different.

CRYPTOQUOTES

PHQAKCYBR OKLPV K TPBTUP PKVN CB UPKH, XQC HYDDYAQUC CB HZYFP; PKVN CB SBFPZR, XQC YOTBVVYXUP CB PRVUKFP.—

IPRZN XZBQSIKO

Yesterday's Cryptoquote: NO MATTER HOW MANY COMMUNES ANYBODY INVENTS THE FAMILY ALWAYS CREEPS BACK. — MARGARET MEAD

(©1976 King Features Syndicate, Inc.)

THE RYATTS

by Jack Elrod



ASTROLOGICAL FORECAST

☆ By SIDNEY OMARR ☆

Wednesday, April 21, 1976

John Barrymore, an Aquarian, was an astrology buff — one of the world's greatest actors and interpreters of Shakespeare. His biographer, Gene Fowler, once told me, "John Barrymore would be jealous of me, talking to you. He was a real student of astrology." Incidentally, tumultuous author Fowler was born under Pisces.

☆ ☆ ☆

ARIES (March 21-April 19): Put check on any tendency to be extravagant. Stay within confines of budget. Temptation will be to kick over the traces. Overcome it. Friend who smiles a great deal may be hurting on the inside. Be aware, sensitive and understanding.

TAURUS (April 20-May 20): You get "break" at last minute. What seemed a lost cause is revitalized. Gemini, Virgo could be in scenario. Accent is on getting reliable information — and persons. Partner or mate is restless and desires change. Be aware and consider various options.

GEMINI (May 21-June 20): Emphasis on luxury items, family relationships, special correspondence. You've been searching for key to unlock an annoying dilemma. You find it. One close to you cooperates — if your approach is diplomatic. Act accordingly.

CANCER (June 21-July 22): You require additional information — and backing. Know it; avoid premature actions. Check tax structure, leases, rights and permissions. Pisces, Virgo persons could figure prominently. You gain greater insight into motives of one who is physically attractive.

LEO (July 23-Aug. 22): Assume greater responsibility for actions. Public response, reaction, opinion has more impact now than in recent past. Know it and prepare — be knowledgable about public relations. Emphasis on co-operation, joint efforts, contracts, marriage.

VIRGO (Aug. 23-Sept. 22): Finish what you start; obtain valid hint from Leo message. Keep health resolutions, dental appointments. Basic information is important. Eschew apparent shortcuts. Cycle is such that you gain most through soft sell, not via forceful procedures.

LIBRA (Sept. 23-Oct. 22): Stress new starts, creative projects — deal with Aquarius, Leo persons. Special relationship encounters some obstacles. Be mature — be independent without being arrogant. You will discover depth of love.

SCORPIO (Oct. 23-Nov. 21): You do best now by considering potential, being aware of security. You learn lessons. Key is to apply them. Refuse to be intimidated by one who cites experience. Be sure you get credit that is due. You'll earn respect by standing tall.

SAGITTARIUS (Nov. 22-Dec. 21): Sense of humor is main ally. That is followed by flexible approach. Refuse to be pinned down or shoved into emotional corner. Experiment. Ask questions. Spotlight publications, communications. Travel is on agenda.

CAPRICORN (Dec. 22-Jan. 19): Count your change. Protect your own interests. Obtain hint from Scorpio message. What you want is available but the price might be inflated. State case in forthright manner. In that way, you will be helped, not hindered.

AQUARIUS (Jan. 20-Feb. 18): Lunar cycle is high — you overcome obstacles by being persistent. Gemini, Virgo and Libra figure prominently. Emphasis on position, prestige, dealings with professional superiors. Now you can make reasonable requests, even demands, and have them fulfilled. Know it and act as if you are confident about it.

PISCES (Feb. 19-March 20): Make waves, moves. Refuse to be backed into corner of status quo. Gemini, Virgo and Aquarius individuals could be part of picture. Member of opposite sex plays prominent role. If you dare love, you will be loved in return.

IF APRIL 21 IS YOUR BIRTHDAY you enjoy food, socializing, travel. You have fine sense of humor and an inquisitive mind. Gemini, Sagittarius persons play important roles in your life. May should be your most significant month of 1976. You come into your own this year. What was started two years ago will now bear fruit. Congretulations!

(Learn "The Truth About Astrology." Send 75 cents to Omarr Booklet, The Lincoln Star, P.O. Box 1111, Los Angeles, Calif. 90053. You'll open door to fascinating study and self-revelation!)

(c) 1976 Los Angeles Times

Crossword

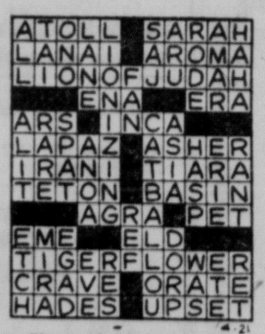
by THOMAS JOSEPH

ACROSS

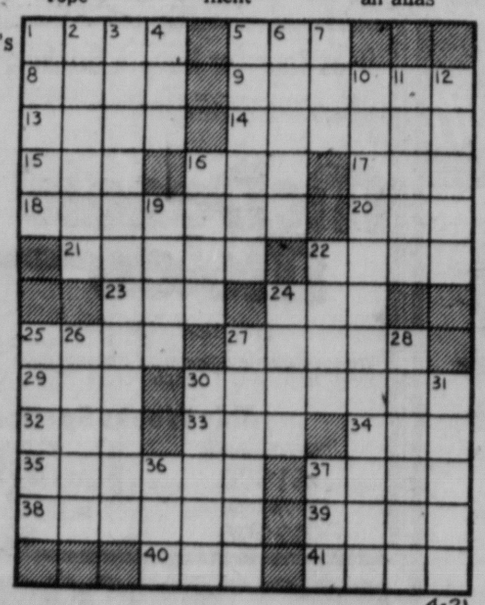
1 Mozart's "— Fan Tutti"
5 — Newburg
8 Musical work
9 One's double
13 Loaded with calories
14 Chant
15 Scottish name prefix
16 Peer Gynt's mother
17 Give — rest! (2 wds.)
18 Large clam
20 Final
21 German city
22 Taj Mahal site
23 Offspring
24 Andy Capp's mate
25 Hymenopterous insect
27 Verify
29 Astern
30 Feign
32 Japanese statesman
33 Fish eggs
34 Scottsih explorer
35 Mount discourse
37 Eban of Israel
38 Athletic contest of sorts
39 Drying furnace
40 Fuss
41 Teen and Stone

DOWN

1 Crocus bulbs
2 Narcotic
3 Rags-to-riches saga (2 wds.)
4 Kyser's Kabibble
5 Ascended
6 Hard-hit baseball
7 Formic acid source
10 Enjoying great popularity (3 wds.)
11 Matriculate
12 Vaquero's rope
16 Right you are, brother
19 Give — to Cerberus (2 wds.)
22 "Thanks —!" (2 wds.)
24 Sans charge
25 Miss America measurement
26 Subsequently
27 Right away
28 Render capable
30 Haughty
31 Rusk and Martin
36 Extinct bird
37 Initials indicating an alias



Yesterday's Answer



Wishing Well®

6	7	3	2	4	6	7	2	4	5	8	4	8
G	E	P	A	Y	O	N	S	O	A	A	U	C
3	5	4	6	8	2	4	5	7	6	3	7	2
A	W	W	O	A	P	I	I	R	D	Y	I	A
7	2	8	5	6	3	5	7	4	2	6	3	4
C	R	S	N	L	D	N	H	L	K	U	A	L
5	4	6	3	2	7	4	8	5	3	7	2	6
E	B	C	Y	L	E	U	H	R	A	D	I	K
2	3	7	4	8	6	5	6	2	4	8	5	7
N	H	H	Y	V	S	T	T	G	A	A	R	E
8	6	2	5	7	4	3	5	6	7	2	4	3
L	R	R	O	A	G	E	P	E	L	I	I	A
4	3	5	7	6	8	2	4	6	5	8	7	2
F	D	H	T	A	U	N	T	K	Y	E	H	G

Here is a pleasant little game that will give you a message every day. It's a numerical puzzle designed to spell out your fortune. Count the letters in your first name. If the number of letters is 6 or more, subtract 4. If the number is less than 6, add 3. The result is your key number. Start at the upper left-hand corner of the rectangle and check every one of your key numbers, left to right. Then read the message the letters under the checked figures give you.

(c) King Features Syndicate, Inc., 1975. World rights reserved.

THE LOCKHORNS

by Hoest



DONALD DUCK

by Walt Disney



BEETLE BAILEY

by Mort Walker



RIP KIRBY

by John Prentice & Fred Dickenson



LAFF-A-DAY



© King Features Syndicate, Inc., 1976. World rights reserved

"Something that doesn't burn too easily."

THE GIRLS

by Franklin Folger



Field Newspaper Syndicate, 1976

"I've decided on this one — we had a very nice chat and she doesn't feel living in a one-room apartment would be too confining at all."

PRIVATE PROPERTY WEEK April 18-24

This special observance of Private Property Week calls attention to the basic right of people to own real estate. It is being sponsored by the members of your Lincoln Board of Realtors®. . . a dedicated group of professionals who stand ready to serve you every week of the year whether you are a buyer or a seller of real property.

707 Apartments, Unfurnished

1027 B — Brand new beautiful 2 bedroom lots of closets large kitchen dishwasher air $195 + electricity deposit & lease No children or pets 423 2663 11

Ag area 3 rooms + kitchen no drinking bus 466-0706 464 9650 12

Plush 2 bedroom in Ag Campus area 464 1207 467 3737 23

Newly redecorated 2nd story 2 bedroom apartment no pets $75 deposit Available April 15th call 432 9852 after 5pm 23

JONES APARTMENTS
20th & G new complex swimming pool 1 & 2 bedrooms $160 & up 464-0631 or 475 1107 23

1728 So 14 — Newer 1 & 2 bedroom balcony central air dishwasher disposal draped laundry $155 $190 477 2732 13

☆

2 bedroom apartment large rooms 1313 K St 432 5333, 488-4484 23

NEW 4 PLEX
2 bedroom carpeting drapes red wood decks woodburning fireplaces 5 min to downtown via Interstate 477 7400 after 4pm 13

20th & Washington — 13th & B Deluxe 1 bedroom stove refrigerator laundry carpeting couples $125 & $135 796 2323 23

2 bedroom with fireplace in new 4 plex all kitchen appliances carpeted drapes paved off street parking convenient to bus & shopping 466-0094 evenings & weekends 24

3730 No 48th 2 bedroom stove refrigerator carpeting separate laundry hookups parking $169 + lights & gas Small child no pets $100 deposit 464 9440 794-6545 Managerial possibilities 14

2 bedrooms central air carpeting shower extras Adults petless 435 4051 24

SUMMER SPECIAL
Near new 1 bedroom apartments Carpeted draped air-conditioned range refrigerator dishwasher disposal Summer rates $135 per month

2 BEDROOM
2 bedroom apartment Carpeted draped air conditioned range refrigerator dishwasher disposal one car garage $185 per month
LYLE BIGLEY 466-6648
AUSTIN REALTY CO
489-9361
30

475 No 26 — Available May 10 — 2 bedrooms kitchen living room study room bath upstairs private entrance $150 utilities paid Call for appointment 475-7358 or 464 1166 24

2 bedroom carpeted draped appliances $180 423-5611 24

3909 No 68th — 1 bedroom carpeted appliances, central air $155 per month, no pets 466-5297 after 5 24c

821 G — Newer 1 bedroom $160 432 5118 after 4 30pm 14

535 No 25th 2 bedrooms carpeted utilities paid $150 477 1621 474 2474 25

Real nice 2 bedroom 1st floor mature lady couple stove frigidaire utilities no pets reasonable Write Journal Star Box 109 15

6123 Havelock — 1 bedroom 2nd floor $135 1032 'C' — 1 bedroom furnished or unfurnished 2521 Vine — 1 bedroom stove refrig and C/A, $140 heat paid 32nd & S — 2 bed room duplex $165 Call evenings Rex 477 3413, Dick 489 7000 29c

1 bedroom completely redecorated near university Call 432 3402 25

Belmont Area As low as $75 per month families 3 bedroom town houses under rent supplement
* physically handicapped husband or wife
* 62 or older
* present housing dilapidated condition
8-5 Mon Fri Sat 8-12. 432-0317 15

Rose Garden Apts
4241 Holdrege 1 & 2 bedrooms May 1st on all appliances summer OK $175 & $200 466-9477 25

White Cliff Apts
4431 Holdrege 1 & 2 bedroom all appliances, heat summer OK from $160 & $185 466-9477 25

3054 R very large 2 bedroom for $150 Also 2 bedroom for $140 No pets, no children For information call 475-7346 25

6643 Colfax — bedroom air no children pets, garage $175 464-8648 26

1512 So 7 — 2 bedrooms, air garage $130 plus utilities 489-3671 26

CANDLETREE APTS
40th & Hwy 2
423-8728
30

1 bedroom available now stove refrigerator drapes, carpeting, air conditioning, cable, married couple 466-4288 466-3496 26

228 So 17th newly decorated 1½ bedrooms, dining room, $160 435-8791 26

922 C new 1 bedroom appliances call 489 1924 after 5pm 26

10th & C — Spacious 1 bedroom apt carpeted, air conditioned laundry off street parking, utilities paid except electricity & gas, no pets $133 435-7079 477-8356 16

Central air refrigerator stove utilities, garage No pets 435-7096 473-7451 27

633 So 17th 1 bedroom laundry air no pets $115 423-6491 17

2600 No 41st St 2 bedroom wood burning fireplace, shag carpet drapes range refrigerator dishwasher central air cable TV $200 month + $100 damage deposit 467 1824 24

1215 A — 1 & 2 bedrooms excellent location heat paid $160-$185 1 years lease 477 9972 eves 14

Close to UN-Campus
Available immediately 1 bedroom, shag carpet drapes all appliances, dishwasher cable TV $150 475-0757 432-4256 16

1101 D St — 2 bedroom, carpet appliances, air laundry facilities good location, $180 Available May 1 475-8664 27

EXECUTIVE LIVING
At a reasonable rate
New 2 bedroom carpet drapes, dishwasher air conditioning heat & utilities paid except electricity 435-5205 477 9918
HICKORY WEST
421 Capitol Beach Blvd
17

707 Apartments, Unfurnished

141 So 27th new 1 bedroom carpeted air dishwasher laundry parking no pets $160 + elec 423 4491 435 4028 17

2946 O — 1 bedroom $105 2940 Starr — 2 bedroom $150 477 3572 27

3816 Randolph 2 bedroom utilities laundry carpeting stove $190 423-1907 27

Southeast deluxe 1 bedroom carpet drapes no pets lease 488 2026 18

COUNTYSHIRE APTS
4300 CORNHUSKER
1 bedroom apt $165 1 bedroom townhouse $190 All electric kitchens pool & clubhouse Manager Robin Brester 464-4107 467 4591 18

☆

RUSKIN PLACE
City Close/Country Friendly
1-2-3 Bedroom
APARTMENTS
2 Bedroom
Bicentennial Special
Models Open
Mon -Sun 10-10
S. 14th & Hwy 77
423-5243
24

902 C — 1 bedroom $135 + utilities stove & refrigerator deposit Available May 1 488-8403 after 5PM 28

2504 VINE
Excellent central location Clean 1 bedroom Utilities off street parking $150 Manager #10 435 7748 477 4080 19

☆

4910 Walker — large 2 bedroom available May 1 464 9675 30

APT. GUIDE
Lincoln's largest professional property management company over 1000 units FREE RENTAL FINDING SERVICE TO TENANTS
NEBRASKA
Real Estate Corp
475-5176
EVES 474 2263
20

550 No 26th new building 1 2 3 & 4 bedrooms carpet drapes air kitchen appliances laundry off street parking 435 2475 & 488-6980 28

2343 B St — Large 1 bedroom kitchen furnished carpet drapes new building $166 475-6136, 489-6852 30

Full basement apt Lincoln General area Utilities paid 435-5201 25

East Campus 2 bedroom 1714 Idyl wild shag $165 488-4816 30

3720 Edison Circle
44th & Cornhusker Hwy & 1 block North 2 bedroom townhouse electric kitchen place for washer & dryer carpeted & draped $175 + utilities, no pets, May 1 466-2907 464 7367 30

447 SO 26TH
Near new 2 bedroom central air appliances garage laundry cable lease No pets $190 423-4125 432 0593 30

45th & J — Side-by side duplex 2 bedroom full basement garage $175 plus utilities 474 2559 after 5 30pm 30

709 No 25th Adults only Carpeted utilities paid $135 After 5pm 432 9845 30

Large 2 bedroom $130 plus No pets, 5346 Ervin 488-3542 20

15th & A
New Ready Now
Deluxe 2 Bedroom 2 Bath spacious Apt in new 7 plex Dishwasher Refrig Range fully carpeted Some garages & balconies From $260
Cliff Bomberger
GOLD KEY REALTY
489-0311
Eve 423-6094
30

710 Duplexes for Rent

48th & Calvert new 2 bedroom units Stove refrigerator dishwasher all carpeted basement & garage $275 month + $100 deposit Tenant pays utilities NO PETS Call for appointment VILLAGE MANOR REALTY 483-2231 30

737 No 32 — furnished for 3, 2 (bedrooms & baths) $210 + 464-3143 17

Southeast deluxe 1250 sq ft 2 bedrooms, 1½ baths, electric kitchen, family room garage yard service no pets $275 489-5566, 488 7532 6

1207 B — new 1 bedroom, unfurnished, carpeted throughout central air appliances cable tv ground floor own entrnce no one above or below you pay gas & lights no pets off street parking $160 plus deposit 489-3796 20

☆

Older upper duplex 4678 O St Newly painted carpeted 1 bedroom, dining area living room small kitchen $130 plus utilities & deposit 466-1946, for appt 21

6615 Havelock Ave — 2 bedroom, newer brick carpeted, stove refrigerator air-conditioned $160+ No pets No children 464-7594 after 5 30pm 21

Lower 2 bedroom partially furnished Central air 2-car garage basement $225 including utilities 467-4371 23

1640 So 21st carpeted 2 bedrooms appliances, $165 + electricity deposit 488-9103 24

4817 Hartley — Uniturn shed 2 bedroom brick & frame duplex nicely decorated stove refrigerator shag pets no pets, $165 + utilities 477 3461 13

4707 Garland
Newer deluxe 2 bedroom unfurnished — garage patio appliances $210 No pets 464-6461 474 2461 24

PATIO FIREPLACE
2 bedrooms dishwasher shower by campuses, central air petless 435-4051 24

One half duplex on two parcels of ground location $ 35 483-1273 25

3 bedroom, stove & refrigerator carport $180 + utilities except water Deposit $ 489-4070 Available May 1 Arnold Heights 24

710 Duplexes for Rent

33rd & 'Y' brand new 2 bedroom appliances central air 2 responsible singles no pets references deposit utilities, 466 7054 25

1205 No 43 — furnished Ag Campus 2 bedroom air $165 lease + 464 3143 19

Upper 1 bedroom carpeted garage available South + utilities 423 0273 23

Beautiful lower level duplex at 39th & Calvert 2 bedroom 1 yr old all carpeted all appliances central air garage much more 488 5364 467 3622 488-0819 16

3851 G — Large 1 bedroom duplex utilities paid $142 + deposit Linda James 464 2746 Gateway Realty 489-6581 24

2941 Y — Carpeted 2 bedroom with basement $195 + utilities & deposit Linda James 464 2746 Gateway Realty 489-6581 24

1300 No 26th upper duplex remodeled 2 bedroom all appliances $160 + utilities & deposit Office hours 8am 5pm 466-8161 27

Arnold Heights — 3 bedroom 12 000 sq ft with full basement newly redecorated $185 5333 West Luke 464 4794 27

Available 2 bedroom upper carpeted central air appliances No children pets $165/month utilities paid 1919 So 12th 477 7495 27

2 bedroom 1 000 sq ft carport fenced yard refrigerator stove $145 plus utilities Air Park 799 3289 evenings 27

Unfurnished one bedroom central air appliances off street parking & basement Deposit + utilities — 40th & D Call 489 3082 24

3134 P St 3 bedroom May 1 stove refrigerator & utilities included single or couple no pets $165 + references & deposit 489-4969 27

4813 Calvert — 4-plex 2 bedrooms carpeted garage couples older singles Deposit No pets References 489 1869 27

Side-by side brick 2 bedroom finished basement carpet air no pets $195 228 No 30th 488-4633 27

845 No 29th — Large newer 2 bedroom air carpet $190 423 1161 27

2121 C Large 3 bedroom duplex Very nice $185 plus utilities No pets 489-4802 after 5 weekends Available May 1st 30

3443 S — Stove refrigerator 2 bedroom available May 15th 432-6476 30

3 bedrooms carpet fireplace no pets $195 plus deposit gas & electric 477-4784 30

New large deluxe 1 bedroom fireplace garage South $225 464-5596 30

3059 W St 2 bedroom newly carpeted redecorated utilities paid deposit $150 488 3087 432 5333 24

2 or 3 bedroom at 2938 'O' $75 deposit $185/mo Call 467 1651 after 5PM 20*

Brand new 2 bedroom duplex on quiet circle drive fireplace all shag carpet large kitchen with dishwasher range refrigerator & disposal separate utility room attached garage beautiful view Southeast $250 423-7690 20

3703 No 49th & 3702 No 52nd — Large clean 2 bedroom $175 + utilities, deposit 488-3087 432 5333 24

715 Houses for Rent

Must see near new townhouse 3 bedrooms large kitchen dining room living room with fireplace cable TV family room with balcony 2 baths carpet & drapes 2 stall garage Southwood 489 3413 after 7pm 4

Brand New Golfpark
Lease this beautiful new home at 7311 Yosemite today! 3 bedrooms, central air all carpeted large all electric kitchen, double garage redwood deck overlooking park, 488-0819 467 3622 22

25th & "W" St — Two bedroom unfurnished Stove and refrigerator furnished Avail shortly $165 mo + utilities + dep No pets Village Manor Realty 483-2231 30

☆

1 & 2 bedroom mobile homes for rent Deposit required no pets 435-3597 1

Nice 12 wide mobile home in country no pets 423-4464 3

4624 Grassridge Rd Lovely 2 bedroom townhouse full basement patio, 1½ baths, formal dining $255 423-1805 3

CUSTOM REALTY
Large 5 bedroom house 2 full baths, central air $275 plus deposit & utilities 4511 Baldwin 432-6555 478-1156 23

☆

Meadowlane—4 Bedroom
1441 Meadowdale Dr
Carpet drapes, dishwasher air $350 mo —lease 464-7428 488-5241 23

So Theast — 2009 Manor Ct — 3 bedroom finished basement appliances, central air lease $295 + utilities, deposit 489-8269 24

56th & Logan — older 3 bedroom, 2 baths, no pets, couples only $180 + deposit utilities 466-7054 14

NORTHEAST
3 bedroom central air all carpeted $235 per month 489 1524 after 11 30am ANDERSON & HEIN 22

643 W Lakeshore Capitol Beach, new 3 level-condominium circular staircase skylight windows, balcony overlooking the lake Woodburning fireplace $350 + deposit + utilities 474 1663, before 10 — 435-4581 for appointments 25

3 bedroom, carpet clean good location for university 1022 V $175 + utilities, no pets, after 6pm 475-4725 25

2-3 bedrooms, between campuses, furnished garden area petless 435-4051 24

2-story in Adams, all remodeled 2 bedrooms up & 2 down new cabinets 488-4182 Adams 26

2 or 3 bedroom mobile home stove & refrigerator furnished, central air $195 per month 477-9888 Gaslight Trailer Ct 26

4 bedroom nicely furnished, air conditioner, for graduate students $235 466-1788 27

1600 B — 5 rooms, close to all services, newly decorated no pets $150 plus deposit permanent tenants only 477-0248 477 1616 27

12x60 mobile home with air $185 per month, 483 1090 435-7911 17

4274 F — Carpeted 2 bedrooms, range, air, garage $225 plus utilities & deposit
Linda James 464 2746
Gateway Realty 489-6581
27

Available May 1 439 So 19th 3 bedroom carpet drapes stove central air finished basement & fenced yard $250 Call after 6 pm 489-9814 27

7002 — Large house for sale or rent Close to UNL 464 2476 27

Nice 2 bedroom unfurnished house close to campus & Cushman no children no pets 488-4054 28

Capitol Beach 2 bedroom 1 bath + double glass garage air $400 plus utilities 432-6047 days 466 7892 Ashland nights 21

715 Houses for Rent

Between campuses — 3 bedroom home appliances $150 + utilities & deposit 466-6642 30

Available now 3 bedrooms large family room with fireplace fully carpeted garage $250 489 7847 30

Newly remodeled 2 bedroom home partly furnished in Adams Ne Want responsible single or married couple $90 a month Call 228 0792 after 6PM 30

3 bedroom available May 1st Near Lincoln General married couple no pets $225 per month & deposit & references 432 5060 22

2 bedroom couple no pets stove & refrigerator deposit + utilities Inquire at 1011 Hartley 20

1925 Burnham 3 bedroom stove & refrigerator furnished $225 per month Available May 1st 489 3308 for appointment 29

Available May 1 3 bedroom house deposit $285 489-0244 27

Newer 2 bedroom Northeast central air full basement $200 + utilities & deposit 466 9412 30

2 bedroom trailer Havelock area furnished Available May 1st $110 + utilities & deposit Call after 3 30pm 466-6857 30

Room to live in
2832 Dudley 3 bedroom 1½ baths dining room full basement detached garage $180 Lease deposit Family preferred students accepted with references Show by tenant weekend appointment only 432 7256 30

2831 Vine — available May 10 3 bedrooms stove refrigerator air conditioner $160 + utilities & deposit 466-6642 30

1001 North 24th — Students Welcome! 2 bedrooms $125-$150 2334 NW 6th 3 bedrooms $135-$150 903 G 2 bedroom duplex $150-$165 489 3549 24

Southeast — 2 bedroom living dining room den carpeted basement no pets May 1st $195 488-0686 30

2 bedroom townhouse in Southwood carpets finished basement central air washer & dryer & garage Water garbage & lawn care paid $265 per month + deposit No pets 423 7477 30

7121 Eastborough — 3 bedroom basementless air conditioner range carpet fenced yard near shopping & schools $200 + deposit Available May 1 797 3515 30

2917 L 3 bedroom 2 story excellent condition 2½ baths double garage full basement $265 Call Betty Christianson Harrington's — 475-2678 30

725 Rooms for Rent

45th & L Gentlemen only private entrance 488-6801 23

Look! Sleeping room kitchen & laundry facilities near Downtown $39 monthly 474 2502, 483 1222 26

730 Share Living Quarters

Female roommate wanted to share 3 bedroom house $75 mo 475-4616 3

Female roommate wanted share apartment own bedroom 2201 So 10th 477-8895 23

Male roommate for new apt Call 464 5795 weekdays after 4 30PM 27

Female to share house $50 464 5122 30

745 Storage for Rent

U STORE U LOCK Space 32x12 feet 489-9351 477 7636 2

INDIVIDUAL STORAGE UNITS
Sizes 6x8 to 12x30 Located 2 blocks No & 1 block West of 48th & Cornhusker Hwy 477 3336, 432 2270 8

Storage for RV's boats campers & snow mobiles Pawnee Lake area 796 2480 4

750 Business Property For Rent

1320 N STREET
Choice office space available for lease (200-1 000 square feet) 423-6698 477 2983 17

33RD & SHERIDAN — New professional office 1400 sq ft finish to your needs Also 50% partnership with contractor available 477 7783 8

☆

Office space available downtown Terminal Bldg 10th & O Ranging from 200 sq ft Available immediately Will decorate to suit Call 432-0105 9

☆

New office—retail—commercial space from 500-7500 sq ft 489 1932 17

East & Northeast — 6 000+ sq ft Plant or will build or remodel Plenty of parking zoned I-B Business 423 5835 483-2424 3

Offices for rent in Malone area Parking Remodeled building close to downtown 2 blocks from County City building 4 blocks from State Capitol & on arterial street Free parking for clients & lot for employees Secretarial help provided Reception area Will decorate to your specifications Call 477-8077 23

OFFICE SPACE
3701 "O" Street
See this beautiful new building 1 200 to 20 000 sq ft FREE parking The rental rate will please you
ART JOHNSON REALTY 477 [illegible]

33rd & SHERIDAN
Professional or business quarters 1 000 sq ft [illegible] available for lease Take [illegible] building stage or will remodel to meet needs and save you money Foster Woodruff 432 2485 days 483 1914 eves 25

750 Business Property For Rent

GOOD DEAL !!
We have about 500 sq ft excess office space — will reduce price to tenant with compatible office needs by $1 50 sq ft Lease has 18 months to run New building Phone 475-6291 8am 4pm 26

☆

New office — retail commercial space from 500 7500 sq ft 489 1932 12

TENANT NEEDED will build to suit on Cornhusker Highway near U P R R Industrial park
18th AND O STREETS 3 bays with hoist and paved lot $650 Immediate possession
200 SOUTH 18TH STREET drive in retail facility will remodel to your needs
NEW OFFICE BUILDING at 4535 Normal now renting possession June 15th
1828 N STREET 7100 Sq Ft plus 15 parking stalls possession May 1
CALL DICK PUTNEY
HARRINGTON ASSOC, INC
1201 J St 475 2678
25

339 So 9th
Office & Store room near downtown $150 432 3610 6

☆

Parking at 9th & O $15 & $20 Call 432-0105 7

2 5 room office suites carpet central air 3900 Cornhusker Hwy 466-7777 464 3297 16

Small 1 room lower level $50 5500 Holdrege 432 2402 16

GOOD DEAL!!!
We have about 500 sq ft excess office space — will reduce price to tenant with comparable office space by $1 50 sq ft Lease has 18 months to run New building Phone 475-6291 8am 4pm 26

FOR LEASE — Excellent retail space available Over 8 000 square feet Location — near the Gateway Shopping Center For full details call
CLARK McCABE 466 5960
GATEWAY REALTY 483-4555
22c

☆

Office space reception area + 3 separate offices, front & back entrance off street parking 1106 No 27 Call 477-6943 to see 29

Office space available — Cotner Terrace Bldg 225 No Cotner $220 per month includes all utilities & janitorial Private restroom & storage Ample parking

3815 Touzalin Ave — 1400 sq ft of office space $400 per month Ample parking Available May 1
Lee Snyder 464-6609
AUSTIN REALTY CO
489-9361
21

760 Resorts/Cabins

Outstate Nebraskans!
Rent your resort or cabin for the summer with Journal Star Want Ads by dialing
800-742-7385
Toll Free!

770 Wanted To Rent

Farmhouse 10-15 m from Lincoln Will do work if needed Call after 6pm 489-4973 464 1763 23

Working couple wants farm house 15-20 miles from Lincoln will do repairs 477 2308 432 3716 25

Employed Christian Couple with son desire farm house east of Lincoln Will repair & improve Non-modern OK 432-0011 after 5pm 26

Wanted to rent occupancy June 1 responsible young male desiring reasonably priced spacious 1 bedroom brick house with air carpet & pets 464-6500 26

Farmhouse & lot buildings 2 responsible males 488-2896 or 432 7855 26

Wanted to rent or lease 1 5 acres for garden, close to Waverly call 786-2476 25

Wanted farmhouse Southwest of Lincoln Married graduate Student Univ 826 2409 27

Real Estate for Sale

801 Lots

SOUTHWOOD
Beautiful building sites available Located close to the Country Club Henry Schon Co PETERSON CONSTRUCTION CO 423 7701 27

Buy on contract Large lots beautiful view country living 423 7768 2

☆

Choice building lots in Eagle Run 10 min drive to Lincoln Lots selected from elementary school & shopping walking distance to new swimming pool Call 792 2382 after 6pm 7

☆

Tower Acres 1 & 2 acre lots 2 miles south Hwy 2 on 56th St Keep to right Call 466 5827 evenings & weekends 23

For the best lots in Lincoln
LINCOLN REAL ESTATE
483 7937

IMPERIAL HEIGHTS
Under Construction on [illegible] 2 story 4 bedroom home loaded for convenient living located in East High Area Possess on early summer Buyer could select colors & carpet now Priced from [illegible] 80's H C HEISER BUILDING 464-4545 14

805 Acreages

SEVERAL CHOICE ACREAGES southeast 7 miles from 84th district water hookups Ideal building sites one with new barns Specially priced Sylvia Richardson 435 4267 HARRINGTON ASSOC 475 2678 or 489 8841 30

8 ACRES
In the Path of
Housing Development
1601 WEST SOUTH STREET
Older 1½ story frame home Several EQUIPPED horse barns NATURAL gas in house CITY water & sewer nearby $45 000
PROCTOR
REALTY & AUCTION
120 SKYWAY RD 464 7877
BORCHERS 435 1122
19

Wanted — small acreage near Lincoln rent with option to buy Contact Bob at McDonalds Restaurant 432 5017 or 435-0138 24

☆

Southwest Lancaster County 40 acres 2 native pasture ½ brome alfalfa new well electricity gravel road cash or terms Shown by appointment 821-6391 Wilber Neb 25

☆

SPRING HAS SPRUNG
Now is the time to make the move to country living Have 2 homes completed & 4 more under construction all on 3 acres Priced from low $50s to mid $60s 435-8911 15

5 acres tri level house 4 bedroom with 5th in basement 2¾ baths fireplace horse barn fenced $73 500 Call 489 8137 after 10am or 477 3939 anytime 27

BEAUTIFUL BEAUTIFUL
EXECUTIVE ESTATE
8120 A STREET
3 acres — 5 stall horse barn with water electricity & phone Just under 5 000 sq ft of easy living in 3+2 bedroom home — 3 baths — 2 fireplaces ETC ETC ETC Mid 90's 475 7671 for appointment 17

1 WILDERNESS PARK — A choice 5 acre tract close in overlooking Lincoln
2 TWO PARCELS — 36 acres with rural water 32 acres with new dam & well will sell on contract
3 ON TWO ACRES — low cost 3 bedroom home
VIRGIL BECKMAN 489-0118
BILL BECKMAN 488-4608
BECKMAN REALTY
134 So 13 Rm 210 Office 477 5241
24

3 ACRES
OLD CHENEY RD
Near business area & new housing 270 ft frontage good location newly remodeled 4 bedroom home 423 4777 18

40 acres nine miles Northeast Lincoln $60 000 467 2021 after 8pm 27

A TOUCH OF CLASS
has been put into this home by Pawnee Lake and it's evident everywhere in the thickest pile carpeting the fireplaced family room the completely modern kitchen the formal dining room five large bedrooms all on five acres For convenience there is a den for the executive sewing room and a recreation room for the active Complete with stables Call Nick Chesley 799 3009 or 483 4444

BRANCHED OAK
25 ACRES near Branched Oak Trees spring fed creek native grass Beautiful building site Will sell Land Contract Colin Offten brokers Lincoln Ex 795-3015 or 483 4433
YOUR CONSIDERATE COMPANY
GUIDELINE REALTY
483-4444
24

808 Farms & Farm Land

Reserving right to reject any and all I will receive cash offers until April 21 1976 for about 40 acres pasture with running spring suitable for building site south and 1 mile east of Sprague SE ¼ SE ¼ 34-8-6 Oscar J Egger Sprague Ne 78438 Te 794-6161 for Maggie M M Egger Heirs 24

1 040 acres consisting of pasture meadow & farm land with 2 center pivot sprinklers immediate possession will sell on contract Call evenings before 7pm & early evenings before 7am 477 3000 10

140 acres southeast new dam running water in use on contract
VIRGIL BECKMAN 489-0118
BILL BECKMAN 488-4608
BECKMAN REALTY
134 So 13 Rm 210 Office 477 5241
28

Improved farm 160 acres SW of city near Eastmont plant 796 5246 799 7343 27

Public Auction
Limestone 60 ft 40 acres more or less
Sat Apr 24th 10am
[illegible] Lincoln
West Sale [illegible]
[illegible] has excellent building [illegible] for [illegible] or [illegible] Close to [illegible] Priced [illegible] per acre Close to [illegible] Call [illegible]
TERMS 5% down day of sale balance [illegible] Possession [illegible] subject to [illegible] Sale subject to court [illegible]
WESSELS FARMS

815 Houses for Sale

[illegible] BEAUTIFUL REAL ESTATE EXECUTIVE ESTATE 87 A STREET [illegible] 475 7671 for appointment 29

815 Houses for Sale

in Palmyra new home 3 bedroom attractive decorations all new carpeting walk out basement Needs carpenter owner to finish Available now $18 500 For appt to see call Harry Watson 489 3656 or Jeffrey Co 488 2367 488 7534 6

CALIFORNIA CONTEMPORARY
NEW LISTING—BY OWNER
5 Years old custom brick has 28 floor to ceiling thermo panes looking out on big pines 3 redwood decks and into a 200 sq ft atrium in the middle of this ultra modern home Unique in Lincoln 4 bedrooms 2 baths with separate dining family breakfast & utility area Huge entry Double fireplace Dual heat air Maude Rousseau District If you like plants this is your new home $120 000 Phone 489 5259 22

Open Sunday 2-5 or call anytime 464-4879 2 bedroom stone attached garage ready to move in 3300 No 56 9

WEDGEWOOD LAKE
4 bedroom brick on large lot 3 baths fireplace enclosed porch boathouse 489-4672 29

Owner must sell remodeled 2 bed room double garage 3 lots Cheney $29 000 488-6214 488 9434 30

4900 ALLES CIRCLE
Brick 3 bedroom living room dining area full basement — walkout fenced yard central air conditioning double garage
Priced to sell
Contact Ben Misle 483 2261
30

BELMONT CONSTRUCTION COMPANY
Quality Homes at a Modest Price
432 0315 3125 Porta

NEERPARK TOWNHOMES
56th & Calvert
Kreim Rea Estate 483 2011
30

State Services loans money on HOUSES
1330 N 477-4444
1

MEADOW LANE
4 bedroom 1 [illegible] level CLEAN & CHEERY Large kitchen dining & living room 1½ baths 1½ stall attached garage patio nice back yard fully 1st possession No Agents 464 7216 7550 Sterling Low 40's 1

3 bedroom 2403 NW 6th St By owner trade for anything 475-7182 30

NEW LISTING
In Northeast Area
Sharp 3+ bedroom family home Very clean [illegible] possession Close to schools & shopping [illegible] 489-4705
SCOTT/JONES
123 So 84th
489-0321
3

Hughes Construction
Custom Designed Quality Homes Reasonable rates Other [illegible] 475 5462 9

[illegible] 2100 sq ft [illegible] 2 baths [illegible] 489 7734 [illegible] 466 7281 25

[illegible] 2 bedroom [illegible] 2 baths [illegible] 489 7734 [illegible] 25

815 Houses for Sale

Country Club Area
4 bedroom split level 1¾ baths cathedral ceiling walk out family room 2 car garage central air close to all schools large lot Mid 40's Open Sat Sun 2-5 2312 Marilynn Ave 423-0426 23

☆

3 bedroom living room dining room large kitchen detached garage fenced backyard extra large lot remodeled carpeted low taxes $12 900 or best offer 316 2nd st Milford 761 2358 23

Wellington Greens 2 bedrooms 2½ baths fireplace full basement $43 500 477 5117 A9

New Listing — Lovely 2 3 bedroom carpeting beautiful basement garage $20's
Mr Day United Realty 488 7707
23

Split foyer 3 bedroom 2½ baths deck off dining area walk out lower level woodburning fireplace in rec room den office finished basement low $40's SW 432 9659 after 5pm 23

Older home on large lot in Ithaca Neb 3 bedrooms room for garden 1 block from school 402 623 791 24

IMPERIAL HEIGHTS
Under Construction on
2 story 4 bedroom home loaded for convenient living located in East High Area Possess on early summer Buyer could select colors & carpet now Priced from 80's H C HEISER BUILDING 464-4545 14

2100 Sq Ft Living Space
By owner — brick split foyer in Colonial Hills 3+ bedrooms family room woodburning fireplace many extras Upper $50's 488 1660 A23

2753 Cable — 2 bedroom bungalow finished basement just right for newlyweds 475-4785 please don't bother tenants 24

776 NO 25TH
Newly redecorated 2 bedroom with finished rec room & 3rd bedroom in basement All sink cabinets & tile bath in basement Lease FHA or VA Little down $23 500
C WILCOX REALTY 466 3283
25

So theast by master — 3+ bedroom brick very livable large rec room with fireplace attached double garage central air Call 488-0245 upper 40's 25

7100 Hampton — 3 bedroom brick 488-4463 5

4 bedroom brick 2 1/2 Sewer over 2500 sq ft of family living Close to schools shopping & [illegible] new carpet and kitchen with large breakfast room Call 435-0867 after 5pm or weekends 25

NEW LISTING
Meadowlane 3+1 bedroom split home Close to [illegible] & shopping Finished basement large yard [illegible] vacancy terms Dan 474 [illegible]

NEW LISTING
[illegible] 3+1 bedroom split home [illegible] basement [illegible] large yard [illegible] vacancy terms Dan 474 [illegible]

Century Realty
483 2951
22

NEW LISTING
[illegible] 3 bedroom [illegible] basement [illegible] garage [illegible] 489 4705

NEED A HOME?
Whether [illegible] — your plans or ours — we [illegible] 466 1873 to talk about your next home Woodcraft Homes 2545 N 48th

GAZEBO
[illegible] 474 2888 or 475 4961 [illegible] 29c

HOME BUYERS T.V. SHOW

Channel 9 — Wednesday Thursday — 6 P.M.

THE LAND
an investment for all times

The investment of course is a home of your own When you buy a home you are not spending your shelter dollars you are putting them to work

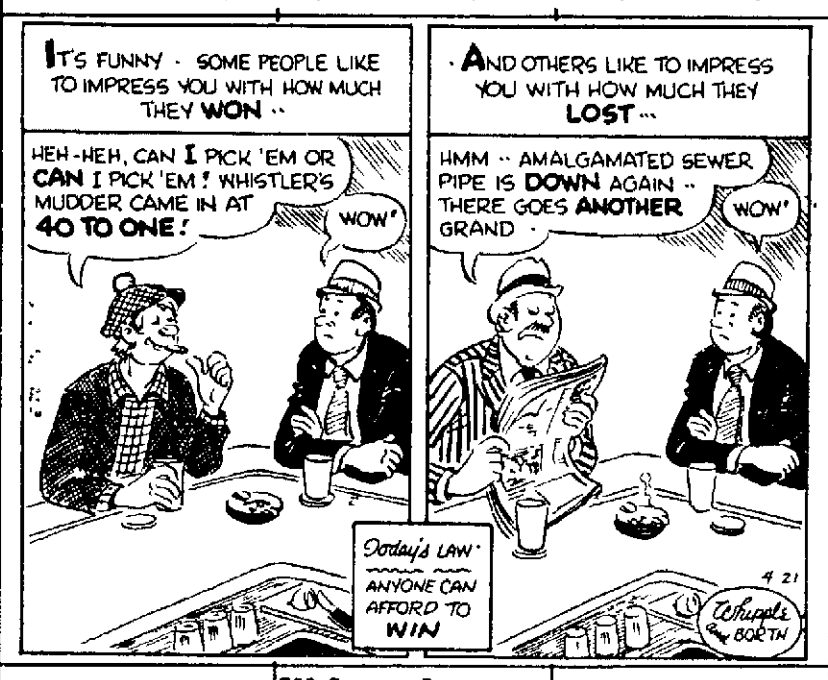
Because REALTORS® believe that every citizen should be able to enjoy these advantages we are concerned that you know what to expect when buying your own home because it is the largest investment of your life when the best time is to buy your home and that you know what the advantages are in going through a REALTOR

These areas and those of selling a home will be covered in a one hour television program Wednesday 21 April at 6 p m and on Thursday evening 22 April at 6 o clock The program has been produced locally by the Lincoln Board of REALTORS® Inc and promoted with the assistance of Commercial Federal Savings & Loan Association State Federal Savings and Loan Association Conservative Investment Company First City Savings & Loan Association Home Builders Association of Lincoln, Nebraska Central Building & Loan Nebraska Title Company Fidelity National Title Insurance Company and Lincoln Federal Savings & Loan Association

REALTOR®

PRIVATE PROPERTY WEEK

Lincoln Board of Realtors®, Inc.



"REALTORS"
Harrington Associates, Inc.
DOWNTOWN
1201 J 475 2678
[illegible]

OPEN HOUSE TONIGHT
6-8
7216 Colfax
New homes by
Barbeap Construction
467-3621

in the center of things
RAINTREE APTS.
32nd & "O"
1 & 2 Bedrooms
$190 + utilities
$160 + utilities
Apartments are all electric, range refrigerator, dishwasher, drapes, carpet Pool
489-9651. 435-4793

NEWSPAPERARCHIVE®
NEWSPAPERARCHIVE®

815 Houses for Sale

$16,500
Three bedroom, 2-story home in Prescott school area. An older home with many improvements. Seller would consider help in financing. D zoned lot. Leonard Hovny 432-7063 or Charles McNally 464-1253, 483-4444
GUIDELINE REALTY
24

☆

For sale by owner—3 bedroom, brick elevated ranch. 2 bedrooms 10x13, 10x10. 1200 sq ft + 900 sq ft in finished basement. Walk out level, 1½ baths, livingroom, diningroom, eat in kitchen, den bedroom + family room in basement. 1 car + storage heated attached garage. Central air, many new extras. Lot size 137'x60. Large fenced back yard with cherry, apple, peach & plum trees. Strawberry patch + 20x40 garden area. $42,900. Call 466-0428 for appointment. No agents. 26

By Firestone

1. Get Started:
In this two bedroom, two story home in North Lincoln. Corner lot with fenced yard, partially finished basement and much potential
2. A Warehouse:
That measures 40' x 60' and is heated and air conditioned, double wide mobile home and a commercial zoning make this property choice
3. Mini Acreage In Town:
The advantages of spacious country living yet only blocks to shopping. Practically new plumbing, wiring and storage shed in this 1300 sq ft bunga ow. Priced right!
4. Small Town:
Living at it's best in Eagle. This brick and frame ranch has 3 bedrooms up, and a large recroom plus, two more bedrooms in the lower level. Lots of home for family living.
5. It's Your Choice:
Of lots, plans, design, and options when you build that new home you've always dreamed of. No one can do a better job for you than us. Let's talk!

467-3544

John Hamilton 489-7695
Ellen Yates 794-5192
Jack Hamilton 466-9049
Nancy Hernandes 464-3539
Kris Patrick 464-5067
Phyllis Knopp G R I 466-3079

Firestone
Const. Co., Inc.
Builders & Realtors
555 North Cotner Suite 2

Contemporary 2+ bedroom stone home that is attractively decorated with walk-out basement, patio, large chain-link fenced yard. Lots of storage and insulated garage. Maude Rosseau School area. Apartment in basement for help on payments. Call Dale Sovereign 423-5155 or Charles McNally 464-1253 or 483-4444. Guideline Realty. 22

2444 SOUTH 9th. Two bedrooms, separate dining room, big kitchen, full lot. Priced for quick sale $11,950. By appointment. Call Bob Hoerner 488-2515 or 432-0343. FIRST REALTY. 24

WAVERLY
Near new 3 bedroom plus 1, family room, 1¾ baths, central air, garage, large fenced yard.

NEW LISTING
New home, owner transferred. 1250 sq. ft., 2 bedrooms plus 1, dining area & den with woodburning fireplace. OVERSIZED DOUBLE GARAGE. Buy & enjoy.

2 story duplex at LOUISVILLE. $23,500

HATCH AGENCY
786-3477 or 786-2300
27

SOUTHEAST
BY OWNER
5719 Elk Crest Drive, 2 year 3 bedroom ranch. Large lot with garden planted. Many extras. Upper $40's. 488-4420. 27

CENTENNIAL
EXTRA SPECIAL for those who need a quality built 3 bedroom home with 3-car garage & or workshop, situated on 1.3 acre of land within easy walking distance to school. This is Realtors own home & has been maintained in excellent condition
Wesley N. Durst, EdD 489-7777
Roland L. Meyer, GRI 489-4119
Gene A. Curtis, GRI 488-3187
Jerry Cox, MEd 435-0169
Ruth Ann Mills 483-1761
Office—4733 Prescott 489-7153
Centennial Agency
22

Open
6—8 TODAY
5530 PAWNEE
THE BRITTANY. The vaulted ceilings in the living room and the arched doorways lend style to this gable-roofed home with attached double garage. 3 bedrooms, compartment bath with powder room, all-electric kitchen with custom cabinets and broom closet adjoining a charming wainscoted dinette. Open stairway to the basement. Lots of lovely carpet. Drapes included in the $37,960 price.
B15
JOE McKEE CONST. AUSTIN REALTY
489-9361
House

prices start at only
$26,500
CHOOSE YOURS TODAY
OPEN 4-DARK
1331 W. RYONS
Follow South St. west to S.W. 14th, then follow the signs.
westwood homes INC
Model Phone 474-1640
Exclusive Broker
C.G. Smith
20th & Hwy. 2 423-6776
Equal Housing Opportunity

Wellington Greens Townhouses
Open
Sat., & Sun.
1-4 p.m.
7420 South St.
11 Kimberly Court
You must see this beautifully decorated townhouse
hardesty
5940 R St. 464-8777

815 Houses for Sale

New Listing
Southwood
3+1 bedroom ranch, country kitchen with plenty of cabinets and built-ins, woodburning fireplace, fully finished basement, 2 car attached garage, a very neat & clean home. Lower 40's.
Mike Grieger 489-0777
620 N. 48th 464-5959
THE GENTRY
REAL ESTATE CO.
27c

New Listing
NEAR THE LAKE
Quiet community on large lot. Lots of living in this 3 bedroom, permanently anchored, double wide mobile home. Carpeted & draped, 2 full baths, separate dining area, central air. Located minutes from Lincoln on 100x132 ft. lot. Assume loan. Priced in upper Teens.
Mary Ann Angus 423-7177
Linda Brownson 464-2407
Marion Callies 464-4487
Alice or Bob Eno 488-5216
Land & Home
474-1331
By Owner — Salt Valley View, 4 bedroom ranch, 2½ baths, finished rec room & study, central air & humidifier, fenced yard, near schools, must sell, reasonable. 423-8169. 27

WELCOME SPRING
in this sunny split foyer with 3 bedrooms, formal dining area, 1¾ baths, family room. Quality carpets and drapes. Maude Rousseau School. PRICE REDUCED to $47,000. Joanie Kuhn 483-1474 or FIRST REALTY 432-0343. 24

BY OWNER
647 SYCAMORE
2 story Colonial style home in Wedgewood area. Center hall plan, 4 bedroom, formal dining room, family room, full basement with large recreation room, fenced yard & patio. Close to elementary school & East Junior Senior High school. On bus route. Corner lot. Shown by appt. only. 488-6855. 27

JUST LISTED
Beautiful 3 bedroom (2 bedroom plus den). In top notch condition. Finished & paneled rec room. Large kitchen with breakfast & dining area. Nice yard & garden. All brick. Low $40's. Southeast location.
Lincolnwood Realty
3130 "O" 432-4256
RESIDENTIAL
SHARON 489-0516
COMMERCIAL
MARC 466-7525
BILL 489-3695
17

EASY LIVIN'
Hickman 2 bedroom remodeled older home with new kitchen and bath. Large lot and garden space. Only minutes from Lincoln. $16,500. Willard Wells 488-5442 or 432-0343 FIRST REALTY. 24

REGAL

1. FANTASTIC!!! Three baths, 3 large bedrooms, sparkling interior, East High area. $59,500. ALBERTA REKTE 464-1082.

2. ENJOY THE QUIET OF small town living! Beautiful 2+2 new home in Ceresco. Fireplace, first floor utility, includes extra lot. $49,500. BILL KOEHLER 432-4948.

3. LOT OF ROOM TO ROAM! In this 2+ bedroom brick home in good Northeast area. A good buy at $45,950. SALLY STEIN 483-1412.

4. ROOM FOR EVERYTHING! 2500+ sq. ft. finished with oodles of cupboards and closets. Unique, functional floor plan. Neat and clean. $53,950. LOWELL RENKEN 464-2226.

5. GREAT HOME in a great location! Convenient to school, shopping, pool, bus. Attractive 3 bedroom ranch with patio and fenced yard. $35,950. MARY JO ROBEL 489-6460.

466-8121
910 North 70th St.
21

Blue-Joynt Realty 488-2315
Will trade
1638 West Rose — 3 bedrooms, 2 baths, carpeting, rec room, attached garage, redecorated, $31,000.
4345 F — 3 bedrooms, family room, rec room, 2 baths, carpet, 2-stall garage. $34,000.
E Blue 488-2826 R. Joynt 475-8370
30

NEW LISTING
Golf Park
Eleven hundred sq. ft., 3 bedroom ranch with large dining area. Sliding glass door to redwood deck, all electric kitchen, central air, single stall garage. Ready to carpet so pick your own colors.
Gordon Anderson 483-1207

ANDERSON & HEIN
(815)
435-2188

BOUNTY HOMES
423-3235
1616 Tony Circle
• 7½% Interest
• From $29,500
• 10 year "How"
2 blks. north of South St. on S.W. 16th
B15
6:00-8:00
OPEN HOUSE

A NEW HOME FOR
$83
PER MONTH
(principle and interest for 7% monthly payments. Call to see if you qualify.)
NO DOWN PAY'T
Full Price $28,250
Call for full details
Office 423-6776
Model 474-1640
C.G. Smith
Exclusive Broker For
westwood homes INC
Equal Housing Opportunity

815 Houses for Sale

BECKMAN
1 COUNTRY CLUB — 5 bedroom featuring large family room, 3 baths, fully carpeted, 2800 sq. ft., will trade.
2 HERITAGE HEIGHTS — We have several new homes in this area, ready for occupancy. $47,500 & up. Oak woodwork, fireplaces, will trade.
VIRGIL BECKMAN 489-0118
BILL BECKMAN 488-4608
BECKMAN
134 So. 13 Rm. 210 Office 477-5241
24

☆

COMING!
8 BIG WEEKS!
A 200 year story of Nebraska, it's people and progress.
STARTS SUNDAY MAY 16
17

New Listing
East Campus
2 bedroom, extra large kitchen, fully carpeted & draped, 1¾ baths, finished basement, covered patio, attached garage, separate tool shed. This is a beauty. $31,500.
ART JOHNSTON REALTY 477-1271
JIM JOHNSON 488-2113
JOHN HARRIS 488-7889
30

FAMILY HOME
REAL VALUE — TOP LOCATION. Near Sheridan & Irving schools. 4 bedroom design, very good condition. HURRY, this one won't be available long. Owner wants ACTION. Call George Christy, 488-9365 TODAY.
C. C. KIMBALL CO., REALTORS
432-7575 Sharp Bldg.

NORTHEAST Y
Attractive split-foyer, woodburning fireplace, central air, 2 baths, completely carpeted, double garage. Large fenced yard with deck off dining area. Quick Possession. $42,950.
Wenzl 797-3355 Meister 489-7416
Clayton 464-4201 Office 467-1105
ACTION REALTY
23

By owner — 1741 Pinedale-Trendwood. Large brick 4 bedroom, 2½ baths, raised ranch. Oversized bedrooms, 31 ft. family room with fireplace. Covered deck, double garage, large fenced yard. $59,950. 489-9470. 23

INCOME
HAVELOCK. Large, new 2 bedroom side-by-side brick duplex on large lot. Full basement. Excellent close-in location. $48,000.
SOUTHWEST. Attractive 1 & 2 bedroom units in SW Lincoln. Clean and neat with fenced yard. Only $19,000.
AG COLLEGE. 2 bedroom bungalow with basement apartment. Some remodeling has been done. $19,000.
Wenzl 797-3355 Meister 489-7416
Clayton 464-4201 Office 467-1105
ACTION REALTY
23

By owner. East High area. Split foyer, 3 bedroom, 2½ baths, family room, central air, sundeck, gas grill, fenced yard, walk-out patio, fully carpeted. 489-0597. 19

Village Manor

1. TIME TO MOVE down the road to EAGLE HEIGHTS. This spacious three bedroom split entry has many extras including 2-car attached garage. Priced $34,500.

2. SPACIOUS THREE BEDROOM in Excellent Southeast location. 1,000 sq. ft. of living plus finished recreation room and extra bedroom in lower level. Priced under $36,000.

3. ROOM TO RUN - Room for the entire family, inside and out. This brick ranch has a walkout basement, heated workshop and double garage. Woodburning fireplace and custom built only three years ago.
3703 South Street
Ph: 483-2231
B15

NEW CONSTRUCTION
CARRIAGE PARK
So. of 70th & South St.
• • • • • •
W AVERLY
North of new school
• • • • • •
QUAIL VALLEY
So. 56th & No. of Hwy. 2
• • • • • •
EXCLUSIVE SALES BY
ANDERSON & HEIN
435-2188 489-9655
B15
Dyna-Tech Corporation

ANDERSON & HEIN CO.
BUY — OR PAY MORE LATER

2 bedroom 5026 FREMONT	25,500
3 bedroom 7134 THURSTON	31,950
3+1 bedroom 5124 GARLAND	32,000
2 bedroom 5025 GRASSRIDGE	33,500
4 bedroom 5221 STONECLIFFE	36,950
3 bedroom 6310 HOLDREDGE	39,950
3 bedroom 410 DRIFTWOOD	42,950
2 bedroom 5421 COVEY COURT	43,500
2+ bedroom 7804 SHAMROCK RD	43,950
2 bedroom 3713 WILDBRIAR LANE	44,750
4 bedroom 5826 ROKEBY RD	72,500
4 bedroom 5121 COACHMAN'S DR	88,000

435-2188
ANDERSON & HEIN
B15

HUB HALL
New Listings & Price Reductions

JUST THE TWO OF YOU? Take a look at this 2 bedroom mobile home with beamed ceilings in the living room and unique kitchen area. Central air, fiberglass awnings and large storage shed. Excellent condition. Call Lavelle Courtright 489-6517 or 475-2709.

INVESTORS TAKE NOTE! Nice older two bedroom home in Northwest Lincoln that would make a great rental or starter home. New carpeting. 950 sq. ft. $12,950. Call Dean Anderson 489-6517 or 477-7644.

READY TO GO! Check this 3 bedroom for all the extras! Contemporary styling with beautiful brick fireplace, top of the line appliances; bath off master bedroom — if these features seem ordinary, call Sherry Campbell for a look at the pewter counter tops and "out of sight" light fixtures. 489-6517 or 474-1088.

GROWING PAINS? If your family is growing and needing that 3 bedroom home, call Sherry Campbell today, 489-6517 or 474-1088 for details on this "just listed" beauty. Completely redone with family room, new kitchen, formal dining, and all the extras that turn a house into a home. $29,900.

RUSTIC CABIN! In the woods on the bank of the Big Blue River with woodburning fireplace 4 miles north of Milford. For details call Charles Swingle, Jr. 489-6517 or 423-6789.

COUNTRY LIVING! Very clean & large 2 bedroom mobile home located 5.7 miles east of 48th & Pioneers. New carpeting, washer and dryer. Many nice extras. $10,500. Call Al Suhr 489-6517 or 488-8905 for details.

MOVING UP TO EXECUTIVE LEVEL? If so, and the "old place" doesn't quite get it, see this spacious all brick home in South Lincoln. Over 2300 sq. ft. beautifully finished up and a completely finished full basement. 2 fireplaces, 5 or 6 bedrooms, charcoal pit with rotissery, cedar closet, built-ins in every bedroom. There is a covered patio from the walk out lower level and deck spanning entire house from living room to the huge master suite. Call Sherry Campbell 489-6517 or 474-1088.

PRICE REDUCED! on this 3 bedroom home in Meadowlane. Nicely decorated, dining area with slate floor and bow window. An extra bonus is the complete beauty shop added. Double carport. Lots of evergreens for added privacy! Price reduced to $27,000. Call Sue Brown 489-6517 or 488-2631.

Hub Hall
111 Piazza Terrace
489-6517
22

C. G. Smith
423-6776

NEW HOME, new area. 3 bedroom split-entry with brick and frame exterior. $33,500.
DUPLEX in low 20's price. 3 bedroom unit up; 1+2 bedroom main level. Excellent location.
BENNETT. 2 lots holding 2 bedroom mobile home. Awning, patio, many extras. $13,750.
1974 MOBILE HOME. 70x14, 3 bedrooms, 1½ baths. Excellent condition.
NATURAL wood throughout main floor of 3+ bedroom home. Extra large living and dining room. 30's price.
PHIL STINEMAN 489-9505
DUANE HARTMAN 488-1116
ORMAND PLAUTZ 489-4755
KASEY HARTMAN 488-1116
ED GOLDEN 423-1684
24

Bill Kimball
Lincoln's Fine Home Specialists

PLAY IN YOUR OWN BACKYARD! SWIM, BARBEQUE, GARDEN and have FUN! 4 bedrooms, 3 baths, PARK MANOR area. Walkout family room with 2nd woodburning fireplace. Quality throughout. Many built-ins.
Ruth Sowles 489-1375
Len Echhorn 489-1975

COLONIAL HILLS. Two story beauty with 1st floor family room, formal dining, large country kitchen, 3 bedrooms on 2nd floor, 2 in basement. Quality all the way!
Carla Hines 489-0252
Lois Flaherty 488-3609
Marion Eager 488-7577

EASY LIVING/LOW MONTHLY OUTGO. That's townhouse living in Southwood. Bus downtown every 15 minutes. No lawn care ever. Priced upper 20's.
Bob Lane 489-7411
"Rick" Coggins 475-3440
Quentin Bengston 792-2880

SEE COLOR PHOTOS OF THESE LISTINGS AND OTHERS EVERY 8 MINUTES ON CHANNEL 2 CABLEVISION
BILL KIMBALL CO.
800 So. 13th
Realtors 432-7606
B15

BUYING SELLING
BALL REAL ESTATE
477-5271
Offices in Lincoln & Kearney

(69) NEW LISTING - Park Manor home! Sunken living room with woodburning fireplace, formal dining room, all built-in kitchen with separate breakfast room, built in bar in family room, three bedrooms and two baths plus much more. For private showing call Mary Higgins, GRI 489-2261.

(60) NEW LISTING - Meadow Lane three bedroom brick, all built-in kitchen, finished basement, fenced yard, large patio and garage. This one will not last. Mary Higgins, GRI 489-2261.

(57) NEW LISTING - Good northwest location is where this three bedroom home is located. Full basement and garage. Walking distance to all schools. Priced in the 20's. Mary Higgins, GRI 489-2261.

(48) NEW LISTING - Check this! Well decorated clean home in quiet area. With 2 bedrooms (2 and a 4th bedroom in the lower level. This is quite a buy at $28,600. Dave Sovereign 475-8918.

(66) NEW LISTING. Spacious 4 bedroom home on cul-de-sac in SE location. Stockade fenced backyard, deck and patio. "L" shaped family room, large convenient kitchen loaded with extras. low 50's. Ernie Clement 435-5686.

(5) NEW LISTING - Cream puff! 2 bedroom in nice south location with full finished basement. Big country kitchen, attached garage and lovely fenced yard. A must and priced in mid 20's. Bunker Munny, Amy Clay, Donna 464-1593.

P.S.
Donna 464-0714 Brad 435-5685
Larry 489-5198 Dick 488-4797
Dana 475-9918 lynette 488-1443
Art 799-2292 Al 423-6799
Mary 489-2261 Chuck 423-6768
Craig 488-7368 Amy 464-1593
Sue 466-3785 Dale 489-6728
Thomas 432-2903 Pam 796-2314

Gateway Realty
FOR SALE
Gateway Realty STATE WIDE SERVICE
Nebraska's Largest!

NEW LISTINGS

1 PALMYRA - area of newer homes. This three bedroom ranch has walkout basement and attached garage. Just two years old with nice carpets and drapes. Ample dining area in kitchen. $28,950.
ED RAGATZ 489-2684

2. ZONED "D"-full sized lot. Close in four bedroom home. Handyman's special. Full basement, attached garage. All of this for $15,900.
BLANCHE TYRRELL 423-5827

3. 7920 NORTH HAZELWOOD - $49,950. Three bedroom brick ranch in Wedgewood. 1200 square feet on the first floor. 1¾ baths. Double attached garage with electric opener. Gas fireplace in a beautiful rec room in the basement. Fenced rear yard and an underground sprinkling system. Central air.
RANDY MOLLER 423-6533

4. BRAND NEW, quality built three plus one bedroom home in Colonial Hills. Two woodburning fireplaces, three baths, 12x20 redwood deck with gas grill. Formal dining. Over 2200 square feet of total living area. Custom cabinetry. Central air and power humidifier. Lot to be completely sodded.
RANDY MOLLER 423-6533

5. EASTRIDGE. Spacious three bedroom home with combination family-dining room, 1¾ baths. Woodburning fireplace. Beautiful lawn with covered patio. Central air. $51,500.
VIRGINIA McCALLA 488-9230

6. ZEMAN SCHOOL. Three plus one bedroom split foyer with huge party size deck. Lots of extra storage. Large lot. Central air. $45,750.
VIRGINIA McCALLA 488-9230

7. BEAUTIFUL COLONIAL in Rathbone Village area. First floor features large living room with woodburning fireplace, formal dining, two spacious bedrooms and delightful kitchen. Finished lower level includes rec room, family room with woodburning fireplace, third bedroom and ¾ bath. $39,950.
JOHN HINDMAN 489-6513

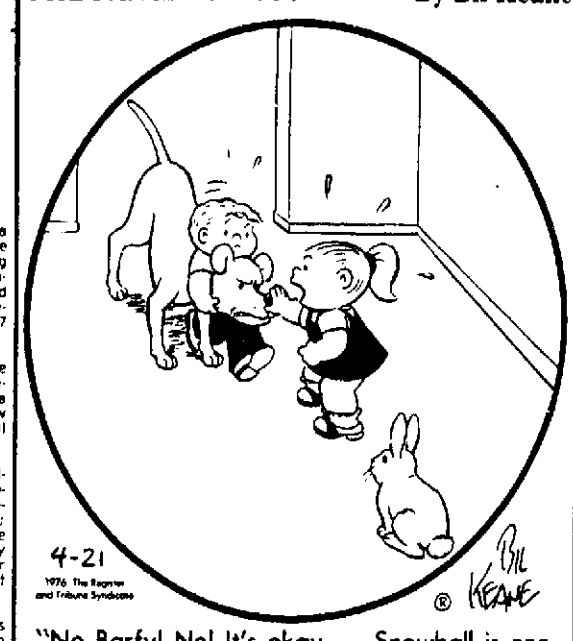
8. BRIARHURST WEST. Newer split foyer. Custom built fireplace in rec room. Three bedrooms. Sliding wood doors off kitchen and master suite to a twenty-eight foot wood deck. Oak trim, ash doors. Parquet kitchen floor. Double garage. Central air. Fenced rear yard.
RANDY MOLLER 423-6533

9. REDUCED IN PALMYRA! $38,500. Ranch style with 1533 square feet. Two patios, gas grill, two garages, walkout basement, fireplace, built-in buffet, panelling throughout. Touchbite lighting. Two coats of outside paint.
EARL TISCHOFER 489-4294

"THE ALL TIME BEST SELLER"
GATEWAY REALTY
B15

SOUTH OFFICE 423-8661
EAST 'O' OFFICE 489-6581
WAVERLY OFFICE 786-2141
DOWNTOWN OFFICE 477-9361
HAVELOCK OFFICE 466-2321

THE FAMILY CIRCUS By Bil Keane



"No Barfy! No! It's okay — Snowball is one of the family!"

815 Houses for Sale

BY OWNER
2 bedroom near Zeman school. Finished walkout basement. Central air. Trees. Fenced lot. Assumable 7¾% VA loan. Upper $20's. 483-1026. 28

CONVENIENT LIVING

This well arranged 3 bedroom ranch style home has a U-shaped kitchen with a dining area that opens onto a patio deck. It has central air, a 2 car garage, a range in the kitchen, compartmented bath, and a walk-out basement for possible future expansion. Under $37,000.
Peterson Construction
423-7701
equal housing opportunity
20

GOLD KEY REALTY
489-0311
Your Key To Quality Service

HAVE YOU SMELLED COUNTRY AIR
On a spring morning? No - well call today for an appointment to see this 3 bedroom brick & frame home on 3 acres of land. Recreation room with fireplace in walk-out basement. Natural gas heat. Double garage. Mid 60's. Walt Reiner-488-8796-Vernette Creager-489-2700-Delores Schmohr-488-9670.

GIVE HER FLOWERS
To last a lifetime! You will find a variety of flowers in this chain-link fenced backyard. Built-in hutch in dining area of this 2 bedroom home. Newly decorated throughout. Garage. Located in University Place. Only $26,950. Larry Boward-464-9690-Anne Edhalm-488-6702-Donn Graham-474-1132.

JUST A NICE LOCATION
This 3 bedroom basementless home is in a popular South location. Nice fenced backyard. Convenient utility room off of kitchen. Storage shed. Only $21,950. Larry Boward-464-9690-Mike Golter-432-7462-Karl Miller-435-4051.

NOT FAR AT ALL
From shopping center. Attractive 3 bedroom brick home with fireplace in living room. Beautifully landscaped backyard with 2 patios. Beauty shop on lower level. Recreation room with bar in basement. Only $49,950. Larry Boward-464-9690-Mick McManaman-464-1833-Jan Martin-488-4005-Fred Worster-488-3324.
B15

815 Houses for Sale

JUST LISTED
Havelock area — excellent condition! All brick home, carpeted living room, kitchen with custom built birch cabinets, dining area, 2 bedrooms, oak floors, third bedroom, ¾ bath, rec room, full basement, one owner home, central air, must see!
RORABAUGH REALTY, 488-2215
30

GOLD KEY
New Listing
Catch The Breeze
in Bethany Park or relax in air-conditioned comfort in this 2 year old 2 BR home on a large fenced lot in Northeast Lincoln. This cozy home is nicely carpeted and draped and has a full basement. Mike Golter — 432-7462 — Gold Key Realty — 489-0311.
23

WOODS BROS REALTY
SINCE 1889

TARTAN'S EASTER PARADE OF MODEL HOMES OPEN TODAY 5-8
5816 FIELDCREST WAY
5834 FIELDCREST WAY
2401 JAMESON SOUTH
2310 SW 14TH

Tartan Construction Co. presents its new Model Homes for 1976. Open all this week from 5-8PM. Plan to visit these four, new models in Tartan's Easter Parade.

NEW LISTINGS
EARLY AMERICAN charm in 3+2 bedroom home. Warm-toned carpeting compliments beamed living-dining room. Lower-level bedroom could be family room. Rosebud trees, split-rail fence, large corner lot. Upper 30's. JAN HEALEY, 435-0685.

FHA ASSUMABLE LOAN. Clean, freshly painted, 3-bedroom ranch. Large kitchen with eating area. Central air, full basement, expansion possibilities. Children's playground maintained by homeowners association. Upper 20's. BETTY HARNLY, GRI, 475-1833.

NATIONAL SECRETARY'S WEEK
April 19-23
Our Thanks to: Helen Brake, Muriel Portis, Roberta Hixson

COUNTRY CLUB PLAZA
423-2373
DOWNTOWN OFFICE
474-1755
3737 So. 27th 13th & M
B15

Krain Real Estate

1. JUST OPEN THE DOOR and you'll search no more. New 3 bedroom brick and frame. This quality built home by Dave Penix features custom made kitchen cabinets, sliding glass door to the patio and central air.

2. THE BEAUTIFUL WAY TO BE PRACTICAL. Own this beautifully designed and decorated side-by-side duplex which is only 3 years old. Enjoy excellent income from both units or live in one and lease the other.

3. BRICK AND FRAME in Southeast area. This is a brand new home offering spacious rooms and oak woodwork throughout. Features woodburning fireplace in the family room and lots of privacy!

4. ACREAGE! 4+ acres with NEW brick and frame 3 bedroom home close in. Woodburning fireplace, full walk-out basement, and quality carpet throughout.

5. MAKE THIS YOUR NEW HOME! Plan today to see this spacious all brick 2+ bedroom home with woodburning fireplace in one of Lincoln's most unique locations.

6. AN ABUNDNCE of living space in this 3+1 bedroom all brick home. 3 bedrooms on 1st floor and additional bedroom plus rec room in the basement. Woodburning fireplace and excellent school location are only two of the many extras.

7. NEW QUALITY CONSTRUCTION by Bob Krein. Spacious 3 bedroom brick and frame ranch which is fully carpeted. 3¼ bathroom off master bedroom, furnished kitchen with Whirlpool stove and oversized double stall garage. A must to see!

8. EXCEPTIONAL ACREAGE! Fenced yard is well landscaped. Over 3 acres on paved road. Near new 3+ bedroom brick and frame home features utility room with shower, porch, and woodburning fireplace.

9. BETTER THAN NEW! All brick 3 bedroom ranch. Features large daylight windows in unfinished basement, double stall garage and 1st floor family room.

Virginia Eggert 488-1413
Jerry Francis 489-3677
Roland Rogers 483-1158
Charles Henkelmann 423-1539
Bill Krein 489-6069
B15

OPEN 1-7
Model Homes
1231 Aberdeen Avenue
• 2+3 bedroom homes
• Wide selection of floor plans
• 7½% Loans
• V.A. Loans
• F.H.A. Loans
14th and Old Cheney Road. Come out or call 423-7701
preferred homes by
peterson construction company
equal housing opportunity

The New
HALLENDALE ADDITION
(70th & Gladstone)
MODEL HOMES
OPEN DAILY 2-5
HUB HALL Real Estate
489-6517
B15

New Listings From
Town & Country REALTY

Wedgewood Lake. Exclusive executive home, 1 owner. 4 bedrooms, 2 story with day light lower level. 1st floor family room with fireplace. Open stairway to 2nd floor with balcony. Brad Snipes. A luxurious way to live and a home you'll be proud to own. $170,000.
DONNA MIRKLEY 488-6870

Four 72 x 156' lots (88x156.28') on main street in Eagle business district. Total price $6,000.
STAN PORTSCHE 488-1120

Two parcels of ground zoned R light and retail at 56th & Saunders. 128 x 116' priced at $36,000 and 90'x128' priced at $19,000. Buy separately or as a package.
STAN PORTSCHE 488-1120

Bennet, Nebraska. Older 2 bedroom home on extra large lot. You will enjoy the lovely trees and flowers from the covered pch. $14,500.
MARY ANN SWANSON 488-5667

Southside. Neat and clean 2 bedroom home with new paint in side and out. Recent carpet and vinyl floor coverings. $14,950.
PHYLLIS PETERSON 466-6465

Call us! It pays to sell your home the Town & Country Way.
B15

489-9311 483-2202

815 Houses for Sale

LIKE NEW
4811 Goldenrod Lane
This 2 year old split foyer home has a living room, dining area, 2 bedrooms and a bath on the upper level, and a large family room on the lower level. It has central air, and the kitchen has a range and dishwasher. Near Ruth Hill Elementary School. Assumable loan. Only $31,950.
Peterson Construction
423-7701

OPEN TONIGHT 7-9PM
7100 Huntington. 3 bedroom brick, 2 stall garage. like new throughout. Completely finished basement. Close to "Y" & Schools. $47,500. For appt. call 488-6463. 30

AUCTION
Sat., April 24, 10:30AM
2301 Dudley
West 38 ft. of Lot 6, Block 1, Moores sub division of Lot 5, N.E. ¼ of N.E. section 24, township 10N Range 6 east of 6PM. Zoned B2 family.
All bids subject to approval. Possibilities of taking over loan to qualified bidders. This is a well built, completely carpeted, redone home. Two bedrooms, full basement, very clean.
Terms: 15% day of sale. Balance upon closing.
Auctioneer, Arnold Schroeder, 464-3565
Majeski Realty, 423-1973
24

For Sale — 3 bedroom double wide trailer, central air, situated on 2 acres. 464-6444. 30

BY OWNER — Open Sunday 7206 Walker. Rosemont Ranch style, 3 bedroom with possible 4th in basement, finished family room, dining room, 2 baths, attached double garage, central air. Custom drapes, patio deck. Excellent school location. $40's. 464-3591. 30

818 Business Property

1 9-plex or 2 4-plex lots, good South location. 432-7407. 25

33rd & Sheridan — Park by your door in this outstanding building. Prestigious location. Interesting space will be finished to suit your needs. 477-8356. 6

Commercially zoned land on 90th St. Southeast. Reasonable. 488-3655 afternoons, evenings. 25

Well established beauty Shop for sale. Write Journal-Star Box 111. 26

HICKMAN, Barber shop 24 x 22 conc. blk. bldg. 25' x 175' lot. New roof. Real estate can be sold separately without fixtures. For further details, call Joanie Kuhn 483-1474 or FIRST REALTY 432-0343. 24

33,000 sq. ft. zoned G, near Gateway Shopping Center, Beckman Realty 477-5241. 24

820 Income & Investment Property

Blue-Joynt Realty 488-2315
ZONED I COMMERCIAL
2921 North 48th — 8 nice rooms, full basement, 1½ baths. Full lot, garage. $22,950. Call us on possible financing.
E. Blue 488-2860 R. Joynt 475-8370
20

Two Commercial Properties. Annual income $16,000-$35,500. South Lincoln. Excellent tax shelter, depreciation. Little maintenance. Contract considered. Write Journal Star Box 104. 23

1808 So. 22 — Duplex, just redone, really neat. 475-5785, please don't bother tenants. 24

1936 Euclid — 2 bedrooms, central air, new furnace, duplex, just redone, see to appreciate. 475-5785, please don't bother tenants. 24

4 STORES—East Lincoln. 3 Full Lots, Possible Trade Or Contract. 475-5527 Owners' Sales 489-6060
26

By owner — duplex, 2 houses, 3 bedroom mobile home. 432-7407. 16

By Owner — brick tri-plex, income $533, 235-37-45 No. 32, $51,500. 464-3143. 26

DUPLEXES
3 newer 2 bedroom duplexes. One with full brick & basement, 2 beltline brick with crawl space. All are presently rented and in real good condition. Hank Strauch 466-7097 or Jim Kubert 423-1161.

Western Realty
489-9651
23

BEAUTIFUL — SPACIOUS — DELUXE six month old 4-plex. All appliances, woodburning fireplaces.
NORMA ELLINGTON 489-4308
HARRINGTON ASSOCIATES, INC.
489-8841 or 475-2678
25

Sargent Co.
2951 NO. 51ST. 3 bedroom plus 2 bedroom up and down duplex. New furnace and new central air in both units. Good rental area. Price $37,500. Call 435-2985, 467-2636.

1301-1307 SO. 2ND. 2 bedroom side by side brick and frame duplex. Carpeted, central air and utility room behind attached garage. Price $45,000. Call 435-2985, 489-3342.
3421 "O" St. 435-2985
21

Stucco duplex & house, corner 43 & Orchard, income $500, $48,500. 464-3143. 28

830 Mobile Homes

COUNTRYSIDE
BUYS used mobile homes
RENTS mobile homes
SELLS mobile homes
MODULAR & DOUBLE WIDES
2440 WEST "O" 435-3597
Lincoln's Respected Dealer
29

State Securities loans money on MOBILE HOMES
1330 N 477-4444
1

☆

For sale Safeway mobile home, 14x70 furnished & carpeted. Lived in only 16 months. Located in Woodlawn Estates. 435-8105. 12

1971 Bellavista, skirted, appliances, central air. $4750. 475-7765 after 5pm. 17

☆

1974 Champion Deluxe, 12x60, 2 bedroom, partially furnished. 475-2354, after 5pm. 17

☆

2 bedroom mobile home, 12x55 with central air, with or without furniture, around $5500. Call for further information 477-8386, 435-3942. 23

'66 12x60, washer, dryer, dishwasher, air, skirted, furnished. Excellent. 477-1303. 23

'70 Four Seasons 14 x 60 2 bedroom, upgraded kitchen & appliances, central air, Gas Light Courts. $5500. 475-0386. 27

1974 Shangrila 14x68 trailer house. 3 bedrooms & 1 bath. Some appliances furnished, located at Westward Ho Trailer Court, North Bend, Nebraska. Call John A. Kreikemeier at 652-8355. 23

For sale 300 Sq. Ft., of 24" skirting. 475-1892. 23

1971 Champion, 12x60, furnished $3800 or unfurnished, $3700. Call after 4pm or weekends. 475-8022. 23

1972 14x64 Magnolia, 2 bedroom, unfurnished, located Gaslight Village. $5900. Call 432-5297 after 5pm. 24

1971 Frontier, 12x50, $4,750, 2 bedroom mobile home, very good condition, nice location. See at 1030 No. 48, Lot 82. Call 464-8683. 24

1972 Safeway 14x65, 2 bedroom, new chain link fencing, new 2½ ton air conditioner, convenient location, washer & dryer, best offer. 477-8487, after 5:30pm weekdays or Suns. 25

☆

Must sell 1974 Bonnevilla, 14x70 ft., 2 bedrooms, living room, family room, dishwasher, disposal, refrigerator-freezer, carpet, drapes, skirted. Best offer. 474-1163, 489-9819. 25

10x55 2 bedroom carpeted, air conditioning, all appliances, $2,000 or best offer. After 5pm or weekends. 464-3568 21

We love our home, but transferred to Wyoming. 1972 Riviera, 14x70, central air, kitchen appliances, 3 bedroom, best lot in Harbour West, reduced to $6,950. 432-9191. 26

1972 12x60 Astra partially furnished. 477-8161. 26

☆

1972 Schult, 2 bedroom, washer & dryer, air conditioner, water softner, nice lawn & garden space. 258 Gerber. Call 475-3222 or (collect) 996-4825 26

Safeway, excellent. Extras. Beautiful space. $2680. 464-3656. 28

10x56 Frontier, expando living room, stove, refrigerator & washer-dryer. $3,000. 475-3023, 464-2139. 26

1250 sq. ft. mobile home, 3 bedrooms, family room, 1¾ baths, 26x12 living room, large kitchen. Mostly furnished, plus all appliances including washer & dryer. 475-1824 after 5PM. 26

☆

'69 Hacienda 12x45, 2 bedrooms, furnished, air, skirted, porch, excellent condition & location. $4400 or best offer. 477-4849 after 5:30. 27

830 Mobile Homes

1970 Richardson Mobile Home, 12 X 60, 2 bedroom, 435-3958. 21

MUST SELL — Newer, completely furnished 2 bedroom, good condition. 475-5568. 24

Well cared for three bedroom double wide in small Seward County town. 90x90 lot. Two car garage, additional room for freezer and storage. City water and sewer, natural gas. Ideal for retirement couple on low income. 643-2196
MERV ZILLIG
GATEWAY REALTY 477-9261
22c

Nice 1973 12x60 Kirkwood, 2 bedroom, furnished. 432-2371, after 5pm. 30

SEVERAL CLEAN USED HOMES
TO CHOOSE FROM
PRICED FROM $2295 to $4495. Lots available for parking. Financing available.
BILL CARROLL HOME SALES
2701 No. 27
435-3291 432-4702
24

Red & black Spanish decor. 14x64 1972 Safeway. 2 bedrooms, formal dining, central air, partially furnished. Immaculate condition. Taking offers. 475-4671. 30

835 Mobile Homesites

☆

Woodlawn Estates, 2720 No. 2. 477-5647, Lincoln. See us before you move your mobile home, large lots, clubhouse, swimming pool, rural atmosphere within 5 min. of campus & downtown. 24

Shady lots available now. K & L Park, 2700 No. 27. 467-2612 after 4:30pm. 27

840 Out-of-Town Property

Outstate Nebraskans!
Sell your real estate in Journal-Star Want Ads by dialing
800-742-7385
Toll Free!

845 Real Estate Wanted

Need house, cash no real estate salesmen or investors. 488-3243. 19

WHY BE BOTHERED?
Let us do the work. Our trained staff will take care of the details that go with selling your home. Austin Realty Co. REALTORS, 489-9361. 30

905 Motorcycles & Minibikes

MOTORCYCLE PARTS SPECIAL SALE
Inventory Reduction
NOW THROUGH APRIL 14 ONLY!
Sissy bars handle bars, Kooler controls H-D Gasket sets H-D chain guards, H-D kickstands, chrome nuts & bolts H-D kick pedals, ignition switches, H-D clutch hub pullers, oil filters — Honda 750, Kawasaki 900, H-D V-twins, H-D tune up kits
SPECIAL LOW PRICES THROUGH APRIL on JAMMER CYCLE products — listed in Spring (April) issue of CHOPPER GUIDE — oil tanks oil gauges, mirrors, gasket sets, fenders, sprockets
Ask about ACTION VOLT PAKS now available — H-D and most others
Custom Heli Arc Welding & Fabrication
DIVERSIFIED SPEED & CUSTOM EQUIPMENT
3740 So 17th St
423-4861
10

1973 Honda CL 450 Excellent condition Call 432 7002 17

KAWASAKI SPECIAL PURCHASE!
1975 G5-100 . . . $479
1975 F7-175 . $695
1975 H1-500 $1295
Hurry—quantities limited!
THE CYCLE CO.
Kawasaki Harley Davidson, Husqvarna
3501-05 No 48 464-8202
21

'74 Yamaha 250 Enduro good condition must sell, will go cheap Eves 432 9435 18

250 Yamaha Enduro, 3 000 + miles, 431-6245 19

NEW LOW PRICES
Open Mon-Sat 9-6, Sun 10-3
WE BUY USED HONDAS
RASKEY HONDA SALES
BRAINARD, NEB (402) 545-3431
10

'73 750 Honda 475-9605 23

'74 Suzuki GT 380 L, excellent condition Call 475-3009 after 4 30pm 23

1975 KZ400 D Kawasaki, $920 or best offer 464 2011 23

'64 Yamaha 55, good condition 786-2685 23

1974 Yamaha 100, excellent shape, only 2,400 miles, helmet included $375 Call after 4 pm 488-5777 23

1970 Bridgestone 175,13T, good shape, $280 423-6670 23

1972 Honda XL 250 low mileage, excellent condition 466-3985 23

'71 Kawasaki 125, 6,000 miles, good shape, $300 466-7769 23

Must sell — 1956 Harley Davidson chopper, looks & runs good, lots of chrome, best offer over $1500 466-0377 13

1974 Suzuki 380 GT, 2200 miles, excellent condition, $875 483-1667, after 6pm 24

Honda Chopper, see to appreciate 475-6355, between 2-4pm, after 10pm 24

1973 Suzuki GT 380 excellent condition, windshield, sissy bar, engine guard, $575 or best offer Chucks Standard, 33 & "O", 435-9421 24

'74 Suzuki, racer, TM125, good condition, 423-0431 24

'72 Honda SL350 12,000 miles New tires $450 787-3102 24

1972 Honda 750, 850 kit 435-4666, 245 So 30th 21

BONUS!!
Your choice of a Surveyor 2600 CB radio ($169 value) or a $75 Harley Davidson gift certificate when you buy one of the following

1975 SX-125	$640
1975 SXT-125	$675
1975 SX-175	$795
1975 SX-250	$995

Offer good until May 15 Don't miss out!
THE CYCLE CO.
KAWASAKI, HARLEY DAVIDSON, HUSQVARNA
3501-05 No 48 464-8202
20

1970 Triumph 650 Bonneville, excellent condition $800 464-1724 24

1972 Honda 350 SL, new tune up, good shape $400 firm, 614 New Hampshire, Apt 1 after 6pm 24

'74 125 TM Suzuki, $500 or trade on 100cc '72 250CZ many extras, $350, 3 rail trailer, $75 Taking offers or trade on canoe, guns, motors or what have you 797 2685 24

1975 Husqvarna 250 Enduro Like new Raced once Lights Must sell immediately $1100 Call 435-2755 25

Honda CT90, dual range, great womans bike, nice 781 2656 25

Triumph 650 $475 464-8835 25

1971 Suzuki 500, runs great, good condition, clean 432-3659 25

Harley Springer, 12 over, $60 4707 Hillside 25

'71 Triumph Bonneville, excellent condition must see to appreciate 464 3538 25

'74 360 Enduro Yamaha with extras $800 After 5 466-9142 25

'73 Triumph 750 Bonneville, best offer 464-6655 25

1972 Honda 750, good shape, headers & other extras After 4 30 weekdays all day Sat & Sun, 2 owner bike $1100 467 2787 25

1973 Honda 750, windjammer, Denslube chain 467-3053 25

'72 Kawasaki 100 G4TR, street dirt 10 speed, great shape $350 '72 Honda 450 CB, good condition, 6,900 miles, $750 Garland 588-5432 25

1975 Suzuki black GT 550, excellent condition, low mileage, 780-5738 25

250 TRIALS
1974 Yamaha, 6 months old 435-3972 after 5pm 25

'73 Honda, 250 4-cyl Sharp bike, must sell 488-0104 25

'74 Honda 350, 4 cylinder, excellent condition Call 477-6306 25

68 350 Honda Scrambler looks & runs good $325 464-9395 after 3pm 21

1973 500 Honda excellent 1973 350 Honda must sell 483-2465 27

69 BSA 650 semi-chopped, 7600 actual miles A real beauty! Best offer over $1050 467 2262 25

1973 CB 175 K6 Runs great 65 mpg beautiful black gold Best offer over $425 467 3991 24

1971 Honda SL 350, new motor & extras $450 799-2513 27

'73 Kawasaki 900 good condition, low mileage extras 488-3772 27

'75 Suzuki TS-400, excellent condition $895 464-2596 27

905 Motorcycles & Minibikes

1973 450 CL Honda, good condition $1000 435-4248 before 3pm 467-2770 27

1972 Kawasaki 350 cc Model F 9, 3,354 miles $450 See weekends & after 4pm 423-2825 27

New 1975 Honda 360 T, has only 50 miles perfect condition 489-6695 before 9pm $1,150 firm 22

1973 Kawasaki 350 dirt bike, great shape right price 472-9890 21

75 Suzuki RM 125 $725 Call 466-0618 See 3525 Somerset 28

'68 Triumph 500, semi chopped, newly painted, clean shape 466-9523 23

1976 KZ900 — brand new, $2150 466-5479 after 4 24

'72 Honda, SL125, $400, must sell 423-6222 22

'75 Yamaha 500 cc, 2000 mi, week days after 6, 477-3444, anytime weekends 30

'71 175 Kawasaki $300, after 4PM 489-1718 27

'75 Yamaha 400 Enduro, 2000 miles Bike trailer, all for $825 435-8265 27

1972 500 Kawasaki, H-1B, beautiful new paint w/wo, fairing, highway pegs, padded sissy bar, helmet, under 6,000 Extra good condition Must sell by April 26th Local, 786-3175 25

'68 Honda, CB350, $300 Call after 4 30pm, 799 2517 27

'75 SUZUKI, GT 750, with wind jammer III, 2 000 miles, perfect condition $1995 or best offer 473-1242 or 467-1291 25

Like new 3 bike motorcycle trailer, 489 7034 21

Castrol cycle oil Champion cycle plugs, Quality Petroleum, 951 West "O" 20

'74 Chaparral 80cc lights, 70 miles, $300 489 2667 30

Motorcycle repair, all makes, parts & accessories available, 781-2730 Eagle 20

'73 Kawasaki, 350 F-9, $600 489-8914 30

910 4-Wheel Drive

1975 Scout 4x4
V-304 engine, bucket seats, console, custom trim, radials, only 9,000 miles $5895
International Trucks
3131 Cornhusker Hwy 467-2537
10

1975 Scout 4 x 4
V 345 engine, automatic transmission, power steering, air conditioning, custom saddle bucket seats, new radial tires, woodgrain trim $4595
INTERNATIONAL TRUCKS
3131 Cornhusker Hwy 467-2537
10

1974 Scout 4x4
6 cylinder engine, 3 speed manual transmission, like new power angle snow plow with lights $4550
International Trucks
3131 Cornhusker Hwy 467-2537
10

'74 Chevy Blazer, loaded, 20,000 actual miles, excellent condition, 464-8935 before 3pm 17

1975 Toyota land cruiser,3000 miles, local call after 5 30 792 2709 23

'75 GMC Blazer, loaded, 9500 miles, $5850 432-2165 after 5pm 23

75 Dodge Ram Charger, like new, see to appreciate 489-4937 evenings or weekends 25

BODY MAN SPECIAL
'71 Blazer, low miles, clean, light body damage Automotion Inc, 8100 W "O" 432 2490 25

1972 4-wheel drive, 4-speed ½ ton pickup 464-8825 25

1975 Jeep Cherokee Chief, loaded, take over payments 488-8750 evenings 26

1964 Scout pickup, 4 wheel drive with snow blade, runs good, $550 Douglas, NE, Eves 938-2965 26

72 Blazer CST, power & air, black with mags, excellent shape Evenings, 798-7333 26

'76 Cheyenne 4-wheel with extras After 5pm weekdays & weekends 466-1576 27

Real nice Yellow CJ5 Jeep, lockouts, rollbar, chrome wheels, AM/FM radio, 19,000 miles, $4300 489-3529 27

75 Chevy Scottsdale 4-wheel drive, power steering, brakes, automatic, 14 000 miles, extra tires & wheels, $4900 944-8268, Greenwood 27

69 Toyota Land Cruser, $2700 or best offer, extras 466-9613 27

'74 Branco Wagon
Automatic transmission and power steering, 302 V-8 engine, 32,000 miles See Boyd Carey at
Broekemeier Ford
432-0855
30

'73 Jeep Roadster
With macho wheels and tires, 16,000 miles LIKE NEW See Boyd Carey at
Broekemeier Ford
432-0855
30

930 Pickups

1952 Ford pickup 6 cylinder, 3-speed mechanically good, Sun or after 6pm weekdays 489-8678 4

1963 Ford F-250, 4-speed, 6 cylinder Swanson Ford, Ceresco, 665-2421 21

1972 Ford pickup, good clean condition 488-0474 24

For sale 1955 Chevrolet pickup, good condition, many extras, best offer 435-4071 25

1973 Chevy, 6 cylinder, 4 speed, low miles, $1850 467-4049 25

1951 Chevy pickup ¾ ton, good shape runs good 432 9945 25

75 El Camino Classic, 10 000 miles 467-4359 days or 488-1032 eves 25

1975 Dodge with shell, power steering & brakes, $3795 467-3823 25

1959 ¾ ton GMC pickup, interior & exterior in excellent condition Low mileage like new tires, good running engine Call 464-7283 25

75 F150 Ford Supercab Ranger with all extras Gene 423-7617 25

Beautiful 1974 ElCamino 11,000 actual miles 19 miles per gal fully equipped Best offer over $3200 489-1226 26

930 Pickups

1959 Ford, ½ ton, good tires, runs good, $200, Douglas, NE Eves 938-2965 26

1974 ¾ ton GMC Camper Special Call 797-2053 27

1974 Ford Ranger pickup, power steering & brakes, air, camper shell priced to sell, $2500 Inquire at 245 "A" 27

1971 Ford, short stepside box, new paint & motor, 6-cylinder, 3-speed $1,495 356-2711, Carleton 27

1972 ½ ton pickup, with or without 36" camper like new 488-4093 27

'73 Dodge Adventurer SE, ½ ton 360 V8, automatic, air, power steering, red color
REDIGER CHEVROLET CO
Milford, Neb 761-2391
25

63 Ford ½ ton, 6 cylinder, 3 speed, $375 At 1138 Charleston, 475-1460 30

'67 Ford F250 pickup Radio, heater, automatic, V8, Power steering, dual mirrors, rear bumper, near new tires $995 Dean Bros Linc Mercury, 1835 West "O" 477-5202. We will finance 30

'73 Cheyenne 10, air conditioning, power steering & brakes, excellent condition 641 So 21st 475-2941 30

1967 International, power brakes & steering, automatic 488-8187, 782-2860 30

1972 Chevy pickup, low miles 432-9332 30

1973 El Camino, full power, must sacrifice See at 2442 Ammon Ave 20

'69 Ford pickup, good shape, evenings or mornings, 475-8148 30

'62 GMC, $300 799-3487 4500 NW 51st (Airpark) 30

1949 Chevy pickup, just inspected, $325 467 1062 25

935 Vans

1975 Chevy Van, wheels, tires, carpeted, insulated, 475-9168 23

76 Chevy window van, 350 automatic, AM-FM, cruise, tilt wheel, turbine wheels, $5350 483-1557 evenings 24

1972 Ford Econoline, auto, real clean 464-9476 20

'67 Ford window van, AM/FM, mags, recently reworked 475-5563 26

'69 FORD CHATEAU 9 passenger deluxe window van, new brakes & shocks, radials, V-8 automatic, exceptionally clean & good running
ALL AMERICAN AUTOMOTIVE
477-8774
25

'72 VW van 432-4515 27

74 Ford Custom, automatic, air, bed, FM 8 track, wheels, $4400 464 4477 22

940 Straight Trucks

Complete Ford Truck Service
DEAN'S FORD
1901 West "O" 475-8821

MEGINNIS FORD TRUCKS
Pickup—Vans—Trucks
6400 Q St 464-0661
30

67 Ford W 1000, 250 Cummins, 10-speed N 700, 1969 Ford straight truck 40 ft flatbed, tandem 32 ft single axle 663-5170 30

'48 Chev dump truck 362-8468 30

960 Auto Accessories/ Parts

Wanted — junk cars & trucks, top dollar, we tow 477-1155 24

top Dollars for junk cars, 435-2481 or 464-4837 29

Rebuilt alternators & starters Also new steel wheels 435-4624 2

Will buy junk cars 464-7680 7

WHEELS—WHEELS
Low Price On
Chrome, mags, white spoke, over 600 wheels in stock your choice
CAPITOL TIRE 2400 "O" St
13th & South 1150 No 48th
10

327 complete with clutch & Bellhousing, just overhauled $225 464-0839 23

'63 Chevy, 230 6 cylinder engine, 423-5366 23

'64 VW body & tranny, no engine $125 or best offer 477-5024 22

Wanted overdrive for 1946 Willy's Jeep CJ2A, 475-0735 evenings 5pm-6pm 23

'66 Simca parts, 1000 series '69 Renault R-10 parts 489-4616 23

Two 15"x10" & two 15"x6" chrome wheels, tires & chrome lug nuts for Ford pickup See "Bud" weekdays, 640 West O Call 988-4585 21

Automotive repair, qualified mechanic, labor ½ current flat rate, parts at wholesale 477-9902 A5

Parting out '63 Chevy, good power glide transmission & tires. 435-1681 27

Save on case oil, major brands Quality Petroleum Co, 951 West "O" 20

For sale — '69 Pontiac, straight 8 engine, plus 4-speed hydramatic transmission, both good condition, both $100 791-5848 25

Engines, Engines, 289 & 302, your year & price Guaranteed good 466-1243 2

4 Wards steel-belted radials, BR78x13, used 6,000 miles, $60 2 Firestone snows on Mercedes rims, 700x13, $20 2 825x14 on Chevy rims, $15 489-3158 after 6PM. 30

Ditzler acrylic enamel paint mixing outfit Used very little Will sacrifice for $500 464-3744 after 5PM 30

Two BFG belted TA's, G60x15, nearly new, $60/pair Two G78x15, $20/pair Mr Gasket straightline shifter, for Mopar, new, $50 Four Chevy 15" Rally wheels, $10 each Split bench seat, '73 Chevelle, beige vinyl, excellent, $35 464-3744 after 5pm 30

966 Maintenance & Repair

AMC & JEEP
Spring Tune-up Special Specially priced thru April
URBAN AMC/JEEP
1145 No 48th 464-0241
30

Tired of high cost auto repairs? Cheap & fast service 483-1142 1

Aamco Transmission, 432-7681, 2414 N St Free road test, free towing A5

Convertible & vinyl top, side body molding & pin striping 466-4962 24

970 Classic/Specialty Autos

Model A Ford Coupe, 1946 Ford Coupe, 3336 No 14th 25

For sale or trade? 135 Chevy Standard & 135 Master Deluxe with suicide doors See at 2318 So 10th St Not driveable 26

1966 Studebaker, 4 door, V8 automatic & air, sure fire collectors item $350 firm 486 2644 26

1951 Ford, good shape 40 000 actual miles. $800 489-8646, 435-2396 27

1938 Buick for sale After 6pm weekdays, all day weekends, 467 1232 27

Mercedes 190SL, coupe convertible, exceptionally fine condition 488-3111 21

'49 Chevy, 4-door, good condition After 5pm Make offer 435-0274 30

Must Sell rare 1965 Marlin, excellent running, $550 Only fastback made by Rambler 477-5631, Gary 30

'55 Chevy, 2-dr sedan, completely original Call 477 7015 after 5 30PM 27

1949 Plymouth, 2 door, Driven daily After 4pm, 464-1545 30

980 Sports & Import Autos

Trade Your HOG for a RABBIT
McDONALD VW
1241 No 48th
30

Parts & accessories for all imports
FOREIGN AUTO PARTS
2328 "O" St 475-8841
30

73 Toyota Corona, auto, air, 1 owner, very clean, 36,000 miles, taking best offers, 475-7245 13

Datsun — Toyota — VW Service Fuel Injection analyzer Hofker Auto 466-2302 4

Olston's Independent Specialists, Inc We sell parts & accessories for Volkswagen vehicles We repair VW vehicles 2435 No 33, 467 2397 4

TOYOTA
All models available for immediate delivery See how much car your money can buy at
MIDCITY TOYOTA
1200 Q 475-7661

1974 Volvo 142 Sedan, fine condition desperate to sell 464-7552 17

Lancia Beta Coupe, 1975, 750 miles Call 489-4089 evenings & weekends 20

1974 Honda Civic, 21,000 miles $2395 Swanson Ford, Ceresco, 665-2421 21

1972 VW Bus with factory air, radio, luggage rack, $400 below book 423-3143 21

'69 Opel GT, good condition, $1700/offer 794-4611 after 5pm 13

'74 Corvette, 350 4-speed, under 16,000 miles, AM-FM, air, $7,500 464-8800 23

74 MGB, '69 Triumph GT6 489 2722 23

'74 Honda Civic Sedan, air, low mileage, excellent 466-6853 23

PARTS FOR JAPANESE CARS
VOLKSWAGEN PARTS
IMPORT AUTO PARTS 435-4391
24

1969 Toyota, 4 speed, $300 or make offer 5812 rolling Hills 24

'70 SUBARU WAGON
4 speed auto, $795
College Auto Mart 489-4384
25

1972 VW wagon, very sharp, air, automatic, 477-1621, 474 2474 25

1975 Volkswagen Scirrocco, with AM/FM stereo, 26,000 miles, 474-1973 Call before 1pm or after 5pm 25

1970 Opel GT low mileage, wheels great mpg, runs good Must drive to appreciate 489-3408 22

1973 Triumph GT6, 19,000 miles, excellent condition 464-8857 after 5pm 26

'73 VW Super Beetle convertible, 23 000 miles, great condition 435-7020 26

'71 Renault R12, needs some work, 2941 Ryons, 474 2026 26

1971 Toyota Corolla, 53,000 miles, good gas mileage, 472-9937 between 5 & 7 p m 26

'64 VW, new wheel bearings, brakes, exhaust, tires, very clean, runs good Best offer 466-6449 27

1970 Mercedes 250 C coupe, fully loaded, excellent condition, serious inquiries only 489-2548 27

'73 Vette, full power, 350, air, low mileage, clean, 488-3772 27

1971 TR6 red, excellent condition, AM/FM cassett, 483-2465 27

'73 Subaru GL coupe, low mileage, clean, $2300 or best offer 464-0414 27

1972 Fiat 124 Sport Coupe, 5-spd, good condition, $2100 467-2436 1

'69 VW, $650, engine completely overhauled, 435-1321 28

'75 Vet, 3300 miles, $7800 488-5119 28

'71 Spitfire, both tops, good condition, $1850, call 432-2746, after 5 30 call 475-7335 25

IMPORT SALES ACCESSORIES & PARTS
NEW & USED
Tremendous Savings
(Below our Cost)
Sale starts Sat., April 24th, 9AM-4PM
MISLE IMPORTS
5020 "O" St.
24

Karmen Ghia Coupe, 1974 super clean, 8,000 miles & air Days 402-371 5500 After 7pm 371-3711 23

1974 Datsun B210, air, AM-FM 8 track, excellent condition, 488-5320 30

'68 Volkswagen Squareback, excellent condition, new tires, no rust, 32 mpg, 724-2128, McCool, evenings or early morning 23

71 Toyota Corolla 2-door, radio, heater air, $1095 Dean Bros Lincoln Mercury, 1835 West "O", 477-5202, We will finance 30

74 Volkswagon 412 Station Wagon Radio, heater automatic transmission air 1 owner $2995 Dean Bros Linc Mercury 1835 West "O" 30

1969 MGB, new paint, clutch, etc, good condition 7031 Cumming 30

1973 Capri brown, V-6, air, automatic, excellent running order & condition 483-1794, 489-9388 30

980 Sports & Import Autos

69 VW clean, runs excellent extras snow tires, $1050 Call 489 7943 weekdays after 6pm 30

1968 Mercedes Benz 200 diesel 30 + mpg, 489 7079 25

74 VW Super Beetle, air new tires low mileage, excellent condition best offer 432-1767, 475-6471 Ask for Andy 27

'73 Capri, V6 2800 4 speed decor group Low Mileage Dean Bros Linc Mercury 1835 West "O" 477-5202 30

990 Autos for Sale

MIRACLE MILE MOTORS
21st & "O" 475-1008
22

When in need of a new or used car or truck See Boyd Carey, Broekemeier Ford Inc Seward Nebr 432-0855 22

Outstate Nebraskans!
Sell your car in Journal-Star Want Ads now by dialing
800-742-7385
Toll Free!

DOAN ROSE AUTO SALES, INC
DATSUN—VOLVO
21st at "P" 432-6457

Buying a car? Selling one?
PARRISH MOTORS
4820 Wilshire Blvd 466-7901

michael's auto sales
3340 Cornhusker 466-5191

HICKMAN MOTOR CO.
Sales/Service/Wrecker 792-2052
Cash for your car or trade down to an older unit Always 20 vans & pick ups in stock
CHARLEY'S AUTO CITY
2301 Cornhusker Hwy 435-4776

We buy late model cars
O SHEA ROGERS
225 No 48th 464 5991
30

We Buy All Makes of Used Cars
DeBrown Auto Sales
17th & 'N 432-1023

GOTFREDSON'S
NEW VOLARES 84th & O
30c

Arnie's Used Cars
2240 No 27th 435-8498
1

State Securities loans money on CARS & TRUCKS
1330 N 477-4444
1

RANDOLPH OLDS
21st & N 432 3687
28c

DuTeau Chevrolet
Used Cars & Trucks
1700 "P"
Don't trade because of transmission trouble Call Aamco for free 19 point diagnostic multicheck 2414 N St, 432 7681 8

Credit problems? But need a car, see us! Delp Auto Sales, 23rd & R, 477-5239 10

ROYAL MOTORS
2400 W "O" 435-2138
We buy, sell or trade
OPEN SAT & SUN
10

Woody Combs
AUTO SALES
Always Exceptional Cars
2120 "O" St 477 7157
10

WATCH FOR THE BIG MOVE COMING SOON GUESS WHO?
20

WE HAVE
PACER
GREMLIN
MATADOR
HORNET
JEEP
ALL IN STOCK
Urban AMC/Jeep
1145 No 48th 464-0241
28

FICKEN & GREBE FORD SALES
Ashland, Neb 944-3367
New Ford Cars & Trucks
Open Evenings by Apot
Marvin Ficken & Ron Grebe
16

COMING! 8 BIG WEEKS!
A 200 year story of Nebraska, it's people and progress
STARTS SUNDAY, MAY 16
17

Broekemeier Ford, Inc
New & Used Cars
432-0855

KIRK MOTORS INC
Parts/Service Body Shop
18th & O
22c

991 Autos-Current

1976 Gran Torino 2-door hardtop, $4250 Swanson Ford, Ceresco 665-2421 21

1976 LTD 2-door hardtop, $4450 Swanson Ford, Ceresco, 665-2421 21

1975 Ford Granada, power & air, 11 000 miles, red & white, very attractive Hallam Bank, 787-3240 home phone, 787 3423 24

1975 Ford Gran Torino, 2-door hardtop power air low mileage, 466-6480 or 466-4515 24

This is the one 1975 Gran Torino Brougham 2-door dark metallic blue, white vinyl top, all power auto. tilt wheel, speed control Call 466-5584 anytime 24

1975 Monte Carlo Landau, red—white top loaded, 477 1621 474-2474 25

1975 Monte Carlo Landau power steering & brakes, AM FM cruise control 422-8841 16

1975 Vega Hatchback, auto, air tilt wheel green, 10 000 miles $2300 After 5pm 466-7448 25

76 Pacer X Rambler Power steering & brakes, automatic, air AM FM stereo tape many other extras Only 5000 miles Only $4695 Dean Bros Linc Mercury 1835 West "O" 30

75 Pontiac Venture Hatchback V8 automatic, Power steering & brakes air Only 9800 miles Dean Bros Linc Mercury 1835 West "O" 30

993 Autos 2 & 3 Years Old

73 Gremlin 6 cylinder stick with air AM FM stereo cassette player 12 000 miles mags 781 2836, 435-4922 15

1974 Imperial LeBaron nice condition loaded $4650 423-6501 7

74 Ford Torino Elite 24 000 miles excellent condition 475-9782 477-252 23

73 Camaro Z28 automatic air AM FM, 1 owner $3400 466-0864 after 6pm 23

72 gold Duster — 318 3-speed for sale or trade 464-4781 22

TEXOMA FOR USED CARS
Hitchman 792 2705 432 7946
73 Cadillac Coupe DeVille $4600
72 Vega Automatic $1400
72 Datsun Stick $2095
72 VW Super Bee Stick $1650
74

1974 Monte Carlo Landau all power equipment swivel seats air $7900 423-7608 24

1973 Monte Carlo Landau, 26 000 actual miles air & tape deck 464-8987 evenings 25

1972 Chevy Impala, excellent condition 1 owner, $1650 2221 No 76th 23

1968 Torino, runs good, $400 432 7700 24

67 Mustang good condition rebuilt 289 engine new front end headers, 3 speed & tac can be seen at 5831 Aylesworth or call 466-7540 24

'74 GREMLIN
Auto, leaving country $2,000 489 4384 25

68 Buick Electra 2 door hardtop all power air, sharp, clean, priced to sell 475-0129 25

$1395 or make offer Nice 72 Ford 2 door hardtop big 429 Cobra, power steering power brakes air conditioning 140 mile per hr speedometer from factory 2 new tires, local call 781-2215 781 2467 25

1970 Challenger RT, 383 4 speed, mag wheels $1,000 467 2839 eves & weekends 25

'71 Plymouth Cricket, good condition $1200 or best offer 475-0979 or 797 2685 25

69 Buick Electra 225 4-door hardtop clean $1050 2420 So 36 489-3230 25

70 Opel & camper bus, best offer, call 475-5403 25

1969 Ford Galaxie, 4-door power steering brakes & air, 60,000 475-2579 25

For sale 1972 Duster low mileage 6 cylinder standard shift, good condition after 5pm 489-6823 25

1967 Ford Galaxie new paint job, new interior See to appreciate 466-9310 26

68 Buick Electra 67 000 miles, clean, excellent $700 483-2261 Charles 16

70 Mustang 302 3 speed good condition 66 000 miles $1200 489-6177 23

69 Camaro 327, 3 speed, blue $1100 Call 799 3579 26

1968 Buick Riviera, power seats windows, steering brakes & air conditioning $1025 797 2165 26

1966 Ford Galaxy 500, 4 door, V8 standard transmission, $350 797 2165 26

69 Nova, 2-door 6-cylinder $750 466-1426 2925 No 42nd 27

1970 Plymouth Fury III, power steering air $800 432-6742 27

1969 Mustang Fastback, good condition, 488-4622 27

1970 Monte Carlo fully equipped 475 3126 27

1968 Olds 442 convertible power steering & brakes, 4 speed, $650, good condition 432 1882 27

1971 Cutlass S air power steering, good condition Call 464-7162 24

'72 KINGSWOOD
1 owner 9 passenger power brakes seats, windows & steering Tilt wheel top rack stereo AM-FM Immaculate 464-0186 or 475 5096 18

57 Chevy 2-door sports coupe body stock no rust perfect interior Call 489 3038 after 6 28

1971 Maverick 2-door 200 CID 6 automatic power steering, body good, mechanically excellent 435-8867 after 5 45 or ask for Paska at 477-9261 28

65 Chrysler Newport 2 door hardtop, power steering, brakes & air 7931 Cherrywood Dr 488-1048 30

Family auto '70 Mercury Monterey serious inquires only 466-1273, 799-3096 30

1967 GTO good condition need sync 4th gear $300 2210 West "Que #4 30

1969 Mercury Montego Station Wagon clean new tires rebuilt transmission, 302 engine, priced right See at Norm's DX, 40th & "A" 30

1968 Pontiac Lemans new paint clean car, wide tires, AM/FM radio See at 5401 Greenwood 466-7896 30

'63 Chevrolet 283 auto, runs good 489-6365 30

'70 PONTIAC GTO
Air cruise, auto, mags, 1 owner College Auto Mart 489-4384
23

1965 Lincoln Continental 4-door sedan, good running condition See Boyd A Carey 432-0855 23

1970 RT Charger, rebuilt engine, wide mags, headers $2500 investment $1500 or best offer 5801 Lillibridge, Apt 14 after 4PM 23

65 Volkswagen, $350, '66 Mustang, $600 489-4095 23

63 Ford station wagon, 4040 So 40th 23

1972 Gran Torino, new brakes & transmission, excellent shape, $2,000 or best offer 466-0614 24

69 Dodge Polara, power steering, air conditioning good dependable car 488-0104 after 5pm & weekends 24

62 Chevrolet Super Sport 2-door hardtop Very clean Call 464-3464 24

69 Plymouth Fury III Power steering tape deck new radials After 5 30 p m call 488-6194 $595 or best offer 27

995 Autos 4 Years Old And Over

71 Plymouth Fury 383, high performance engine, power steering, radio, air conditioning, $600 475-2101 24

1968 Torino, runs good, $400 432 7700 24

67 Mustang good condition rebuilt 289 engine new front end headers, 3 speed & tac can be seen at 5831 Aylesworth or call 466-7540 24

'74 GREMLIN
Auto, leaving country $2,000 489 4384 25

68 Buick Electra 2 door hardtop all power air, sharp, clean, priced to sell 475-0129 25

$1395 or make offer Nice 72 Ford 2 door hardtop big 429 Cobra, power steering power brakes air conditioning 140 mile per hr speedometer from factory 2 new tires, local call 781-2215 781 2467 25

1970 Challenger RT, 383 4 speed, mag wheels $1,000 467 2839 eves & weekends 25

'71 Plymouth Cricket, good condition $1200 or best offer 475-0979 or 797 2685 25

69 Buick Electra 225 4-door hardtop clean $1050 2420 So 36 489-3230 25

70 Opel & camper bus, best offer, call 475-5403 25

1969 Ford Galaxie, 4-door power steering brakes & air, 60,000 475-2579 25

For sale 1972 Duster low mileage 6 cylinder standard shift, good condition after 5pm 489-6823 25

1967 Ford Galaxie new paint job, new interior See to appreciate 466-9310 26

68 Buick Electra 67 000 miles, clean, excellent $700 483-2261 Charles 16

70 Mustang 302 3 speed good condition 66 000 miles $1200 489-6177 23

69 Camaro 327, 3 speed, blue $1100 Call 799 3579 26

1968 Buick Riviera, power seats windows, steering brakes & air conditioning $1025 797 2165 26

1966 Ford Galaxy 500, 4 door, V8 standard transmission, $350 797 2165 26

69 Nova, 2-door 6-cylinder $750 466-1426 2925 No 42nd 27

1970 Plymouth Fury III, power steering air $800 432-6742 27

1969 Mustang Fastback, good condition, 488-4622 27

1970 Monte Carlo fully equipped 475 3126 27

1968 Olds 442 convertible power steering & brakes, 4 speed, $650, good condition 432 1882 27

1971 Cutlass S air power steering, good condition Call 464-7162 24

'72 KINGSWOOD
1 owner 9 passenger power brakes seats, windows & steering Tilt wheel top rack stereo AM-FM Immaculate 464-0186 or 475 5096 18

57 Chevy 2-door sports coupe body stock no rust perfect interior Call 489 3038 after 6 28

1971 Maverick 2-door 200 CID 6 automatic power steering, body good, mechanically excellent 435-8867 after 5 45 or ask for Paska at 477-9261 28

65 Chrysler Newport 2 door hardtop, power steering, brakes & air 7931 Cherrywood Dr 488-1048 30

Family auto '70 Mercury Monterey serious inquires only 466-1273, 799-3096 30

1967 GTO good condition need sync 4th gear $300 2210 West "Que #4 30

1969 Mercury Montego Station Wagon clean new tires rebuilt transmission, 302 engine, priced right See at Norm's DX, 40th & "A" 30

1968 Pontiac Lemans new paint clean car, wide tires, AM/FM radio See at 5401 Greenwood 466-7896 30

'63 Chevrolet 283 auto, runs good 489-6365 30

'70 PONTIAC GTO
Air cruise, auto, mags, 1 owner College Auto Mart 489-4384
23

1965 Lincoln Continental 4-door sedan, good running condition See Boyd A Carey 432-0855 23

1970 RT Charger, rebuilt engine, wide mags, headers $2500 investment $1500 or best offer 5801 Lillibridge, Apt 14 after 4PM 23

65 Volkswagen, $350, '66 Mustang, $600 489-4095 23

63 Ford station wagon, 4040 So 40th 23

1972 Gran Torino, new brakes & transmission, excellent shape, $2,000 or best offer 466-0614 24

69 Dodge Polara, power steering, air conditioning good dependable car 488-0104 after 5pm & weekends 24

62 Chevrolet Super Sport 2-door hardtop Very clean Call 464-3464 24

69 Plymouth Fury III Power steering tape deck new radials After 5 30 p m call 488-6194 $595 or best offer 27

995 Autos 4 Years Old And Over

Cleanest '71 Satellite in town for $200 less than book price Lana, 483 2283 or 475-8118 20

66 Mustang automatic motor & brakes overhauled $600 489 2404 26

Moving must sell 68 Coronet hard top perfect condition 488 4182 30

72 Toyota Celica ST 4 speed fully equipped $2300 112 821 8091 27

70 Mercury Marquist 4 door Brougham full power air stereo speed control $995 Dean Bros Linc Mercury 1835 West O 30

71 Mercury Marquist 4 door radio heater, automatic power steering brakes & seats Vinyl roof 1 owner $1895 We will finance 477 5202 1835 West O Dean Bros Lincoln Mercury 30

66 Lincoln Continental 4 door full power air $699 We will finance Dean Bros Linc Mercury 1835 West O 464 4383 30

68 Ford Country Sedan Station Wagon Radio heater automatic V8 power steering & brakes air, $899 We will finance Dean Bros Linc Mercury 1835 West O 477 5202 30

69 Chevrolet Caprice 4 door radio heater automatic V8 power steering & brakes air vinyl roof 1 owner $899 Dean Bros Linc Mercury 1835 West O 477-5202 We will finance 30

72 Ford Gran Torino Radio heater automatic V8 power steering & brakes air vinyl roof 1 owner Air $1799 Dean Bros Linc Mercury 477 5202 we will finance 1835 West O 30

72 Chevy Impala Custom 4-door radio heater automatic V8 power steering & brakes air cruise control vinyl roof $1795 Dean Bros Linc Mercury We will finance 477 5202 1835 West O 30

66 Cadillac Conv Power air $349 Dean Bros Linc Mercury 477 5202 1835 West O 30

72 Pinto Station Wagon radio heater 4 speed 1 owner $1995 Dean Bros 477 5202 We will finance 1835 West O 30

70 Javlin Sport Coupe radio heater standard trans V8 power steering air $1299 Dean Bros Linc Mercury We will finance 477 5202 1835 West O 30

1972 Rally Nova 350 air conditioning power steering 464-0002 30

1972 Ford LTD Blue/gray vinyl top air conditioning, radio 52 000 miles Crete 826-2224 30

'65 Mustang Good condition, for details call after 6pm 488-6685 30

1972 Ford Grand Torino air conditioning power steering & brakes 489 2979 30

1969 Torino GT Fastback 289 V8 Hurst 3 speed new paint must see to appreciate $1100 7901 Broadview Dr 464 9565 30

1965 Mustang 3 speed mechanically good new tires $375 489 4903 eves 23

1970 Oldsmobile Vista Cruiser 9 passenger wagon Air $1650 489 4003 25

1970 Chevy Kingswood wagon, auto air, power steering good V8 motor 489 4647 $1200 30

64 Ford Fairlane wagon sharp 483 1035 540 So 52nd 30

71 Duster 340 good condition auto matic moving — must sell 466 9544 27

67 Chevy Impala 4 door radio heater air conditioning power steering good tires second owner 489 8035 after 6PM 30

69 Chevelle 350 automatic on the floor royal blue 477 5721 24

1970 GTO steering brakes air excellent 4 speed $1600 477 3290 30

1971 Mercury Comet 6 cylinder automatic very clean Runs good 466-3105 30

69 Chevelle SS 427 completely rebuilt 534 3455 Utica 30

1967 Chevy Convertible for sale 327 4 speed engine needs rings $250 3228 NW 49th 799-3401 30

69 4 door Mercury Moneterey Maroon vinyl top air power cruise control tape deck radial tires & extra snows with wheels 466-0121 27

1952 Chevy 4 door sedan new tires & snowtires $300 467 1062 25

1968 Chrysler excellent condition 92 500 miles $400 Call between 7 & 10pm 472 8091 25

1972 Ford LTD Blue/gray vinyl top air conditioning, radio 52 000 miles Crete 826-2224 30

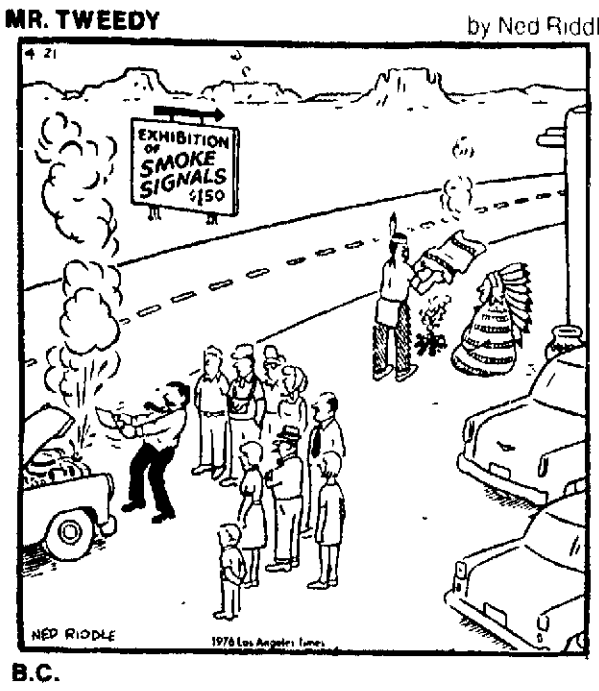
'65 Mustang Good condition, for details call after 6pm 488-6685 30

1976 PINTO Station wagon

White sidewalls luggage rack AM radio protection group tinted glass
$3911
$911 Down or Trade $79 Per Month
For 48 months total time price $3792 at 12% APR with approved credit.
36 Pintos in stock . . . 3-1975 Pinto leftover st
BI

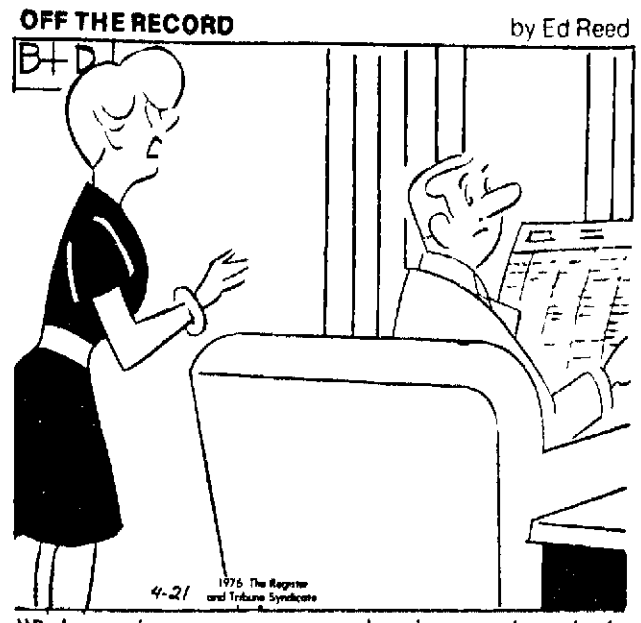
MR. TWEEDY

by Ned Riddle



OFF THE RECORD

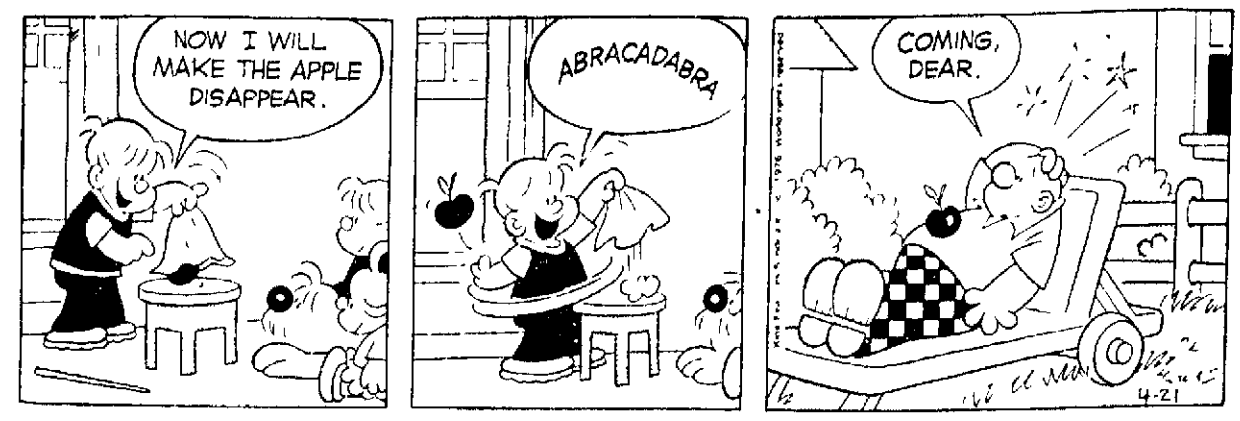
by Ed Reed



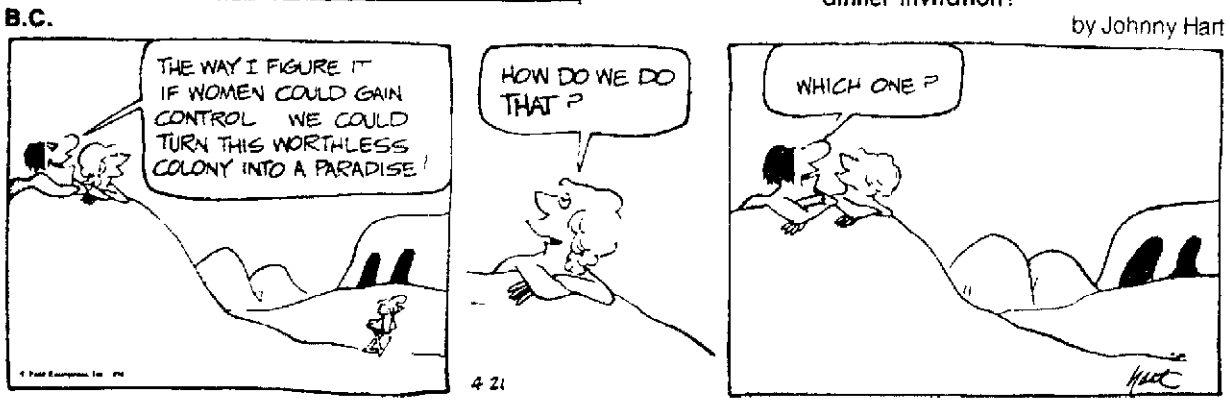
"Bob, you're not using your head — with today's food prices how can you turn down the Worthington's dinner invitation?"

HI AND LOIS

by Mort Walker & Dik Browne

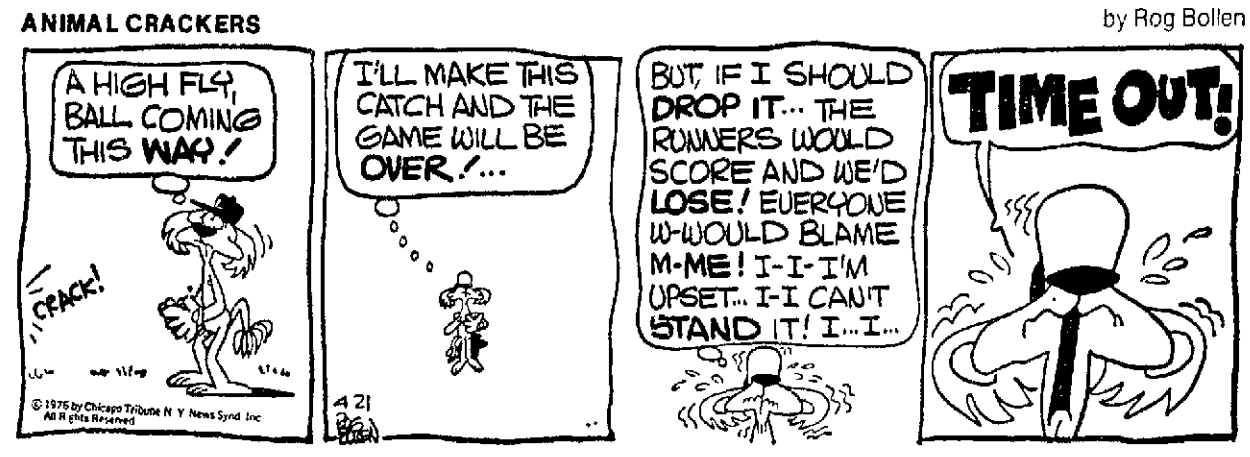


B.C.



ANIMAL CRACKERS

by Rog Bollen



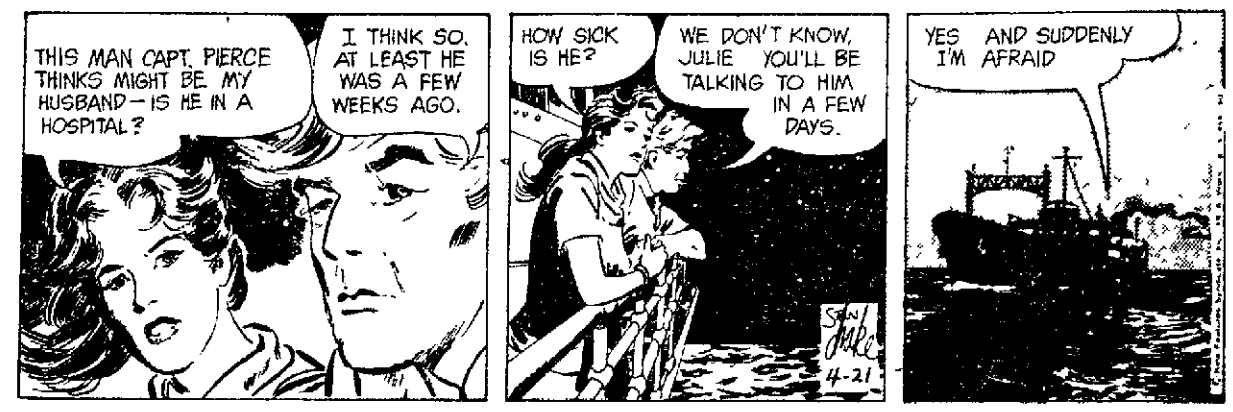
THE JACKSON TWINS

by Dick Brooks



THE HEART OF JULIET JONES

by Stan Drake



DAILY CRYPTOQUOTE – Here's how to work it:

A X Y D L B A A X R
is L O N G F E L L O W

One letter surely stands for another In this sample A is used for the three L's, X for the two O's, etc Single letters, apostrophes, the length and formation of the words are all hints. Each day the code letters are different

CRYPTOQUOTES

PHQAKCYBR OKLPV K TPBTUP PKVN CB UPKH, XQC HYDDYAQUC CB HZYFP, PKVN CB SBFPZR, XQC YOTBVVYXUP CB PRVUKFP.—

IPRZN XZBQSIKO

Yesterday's Cryptoquote: NO MATTER HOW MANY COMMUNES ANYBODY INVENTS THE FAMILY ALWAYS CREEPS BACK. — MARGARET MEAD

(©1976 King Features Syndicate, Inc.)

THE RYATTS

by Jack Elrod



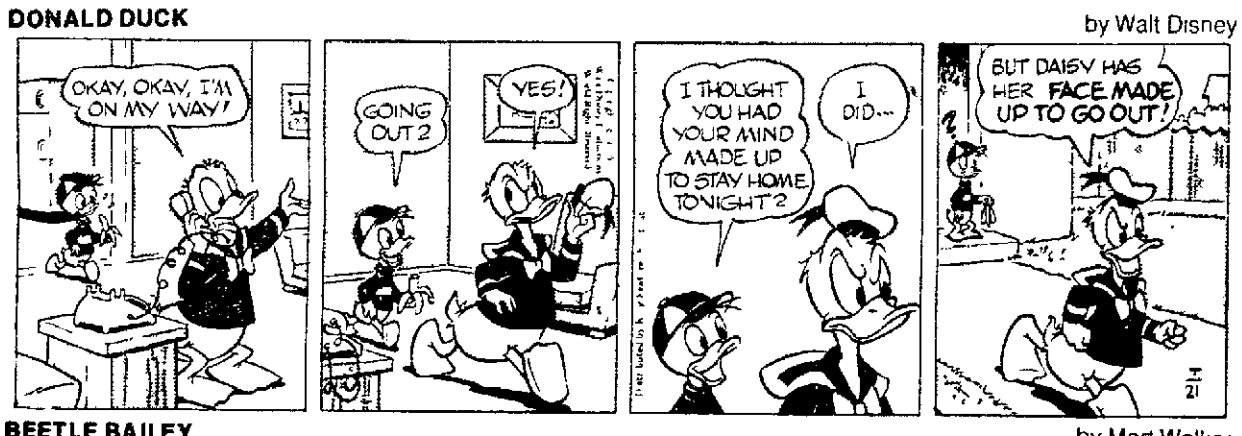
MARY WORTH

by Ken Ernst



DONALD DUCK

by Walt Disney



ASTROLOGICAL FORECAST

☆ By SIDNEY OMARR ☆

Wednesday, April 21, 1976

John Barrymore an Aquarian, was an astrology buff — one of the world's greatest actors and interpreters of Shakespeare His biographer Gene Fowler once told me John Barrymore would be jealous of me talking to you He was a real student of astrology (Incidentally tumultuous author Fowler was born under Pisces

☆ ☆ ☆

ARIES (March 21 April 19) Put check on any tendency to be extravagant Stay within confines of budget Temptation will be to kick over the traces Overcome it Friend who smiles a great deal may be hurting on the inside Be aware sensitive and understanding

TAURUS (April 20 May 20) You get break at last minute What seemed a lost cause is revitalized Gemini Virgo could be in scenario Accent is on getting reliable information on — and persons Partner or mate is restless and desires change Be aware and consider various options

GEMINI (May 21 June 20) Emphasis on luxury items, family relationships special correspondence You've been searching for key to unlock an annoying dilemma You find it One close to you cooperates — if your approach is diplomatic Act accordingly

CANCER (June 21-July 22 You require additional information on — and pacing Know it avoid premature actions Check tax structure leases rights and permissions Pisces, Virgo persons could figure prominently You gain greater insight into motives of one who is physically attractive

LEO July 23-Aug 22 Assume greater responsibility for actions Public response, reaction opinion has more impact now than in recent past Know it and prepare — be knowledgable about public relations Emphasis on cooperation in joint efforts, contracts marriage

VIRGO Aug 23 Sept 22 Finish what you start obtain valid input from Leo message Keep tax, insurance appointments Basic information is important Eschew apparent shortcuts Cycle is such that you gain most through soft sell not via forceful procedures

LIBRA (Sept 23-Oct 22) Stress new starts creative projects — deal with Aquarius Leo persons Special relationship encounters some obstacles Be mature — be independent without being arrogant You will discover depth of love

SCORPIO (Oct 23-Nov 21) You do best now by considering potential being aware of security You learn lessons Key is to apply them Refuse to be intimidated by one who cites experience Be sure you get credit that is due You'll earn respect by standing tall

SAGITTARIUS (Nov 22-Dec 21) Sense of humor is main ally That is followed by flexible approach Refuse to be pinned down or shoved into emotional corner Experiment Ask questions Spotlight publications communications Travel is on agenda

CAPRICORN (Dec 22 Jan 19) Count your change Protect your own interests Obtain hint from Scorpio message What you want is available but the price might be inflated State case in forthright manner In that way you will be helped, not hindered

AQUARIUS Jan 20-Feb 18) Lunar cycle is high — you overcome obstacles by being persistent Gemini Virgo and Libra figure prominently Emphasis on position prestige dealings with professional superiors Now you can make reasonable requests even demands, and have them fulfilled Know it and act as if you are confident about it

PISCES (Feb 19-March 20) Make waves moves Refuse to be backed into corner of status quo Gemini Virgo and Aquarius individuals could be part of picture Member of opposite sex plays prominent role If you dare love, you will be loved in return

IF APRIL 21 IS YOUR BIRTHDAY you enjoy food, socializing travel You have fine sense of humor and an inquisitive mind Gemini Sagittarius persons play important roles in your life May should be your most significant month of 1976 You come into your own this year What was started two years ago will now bear fruit Congratulations!

Learn The Truth About Astrology Send 75 cents to Omarr Booklet The Lincoln Star P.O. Box 1 1 Los Angeles, Calif 90053 You open door to fascinating study and self revelation

© 1976 Los Angeles Times

Crossword

by THOMAS JOSEPH



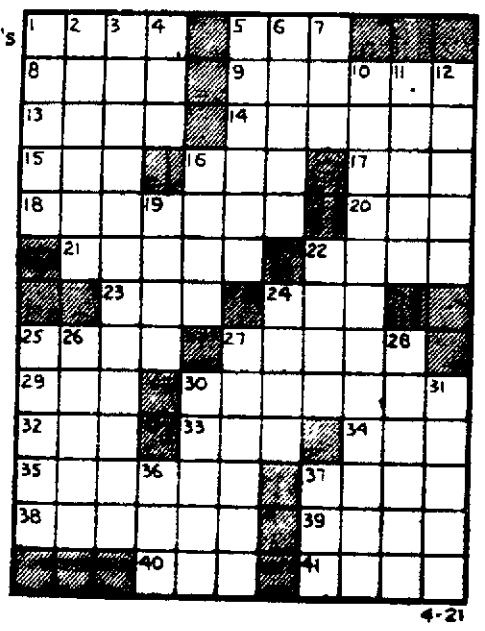
Yesterday's Answer

ACROSS

1 Mozart's "— Fan Tutti"
5 — Newburg
8 Musical work
9 One's double
13 Loaded with calories
14 Chant
15 Scottish name prefix
16 Peer Gynt's mother
17 Give — rest! (2 wds.)
18 Large clam
20 Final
21 German city
22 Taj Mahal site
23 Offspring
24 Andy Capp's mate
25 Hymenopterous insect
27 Verify
29 Astern
30 Feign
32 Japanese statesman
33 Fish eggs
34 Scottish explorer
35 Mount discourse
37 Eban of Israel
38 Athletic contest of sorts
39 Drying furnace
40 Fuss
41 Teen and Stone

DOWN

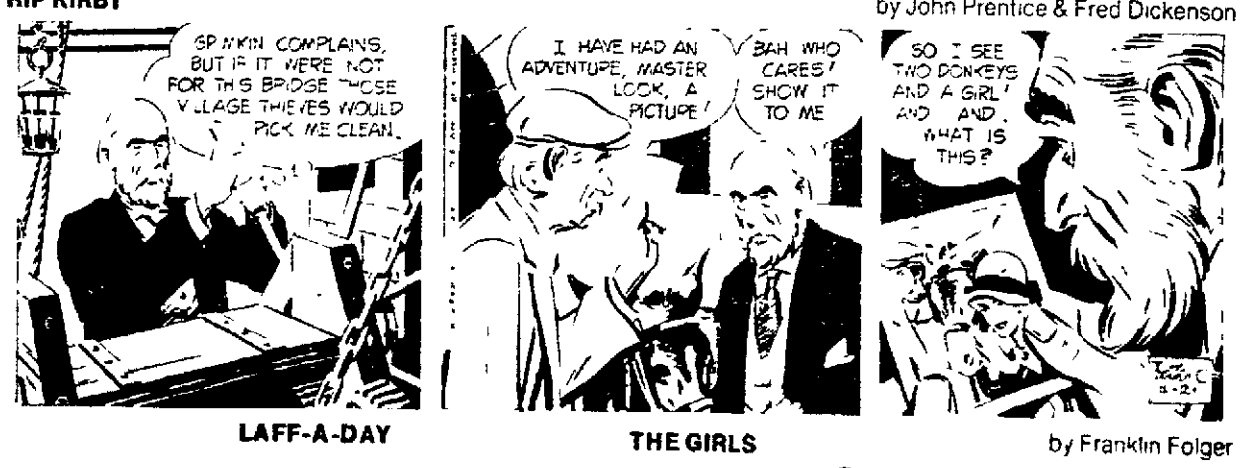
1 Crocus bulbs
2 Narcotic
3 Rags-to-riches saga (2 wds.)
4 Kyser's Kabibble
5 Ascended
6 Hard-hit baseball
7 Formic acid source
10 Enjoying great popularity (3 wds.)
11 Matriculate
12 Vaquero's rope
16 Right you are, brother
19 Give — to Cerberus (2 wds.)
22 "Thanks —!" (2 wds.)
24 Sans charge
25 Miss America measurement
26 Subsequently
27 Right away
28 Render capable
30 Haughty
31 Rusk and Martin
36 Extinct bird
37 Initials indicating an alias



4-21

RIP KIRBY

by John Prentice & Fred Dickenson



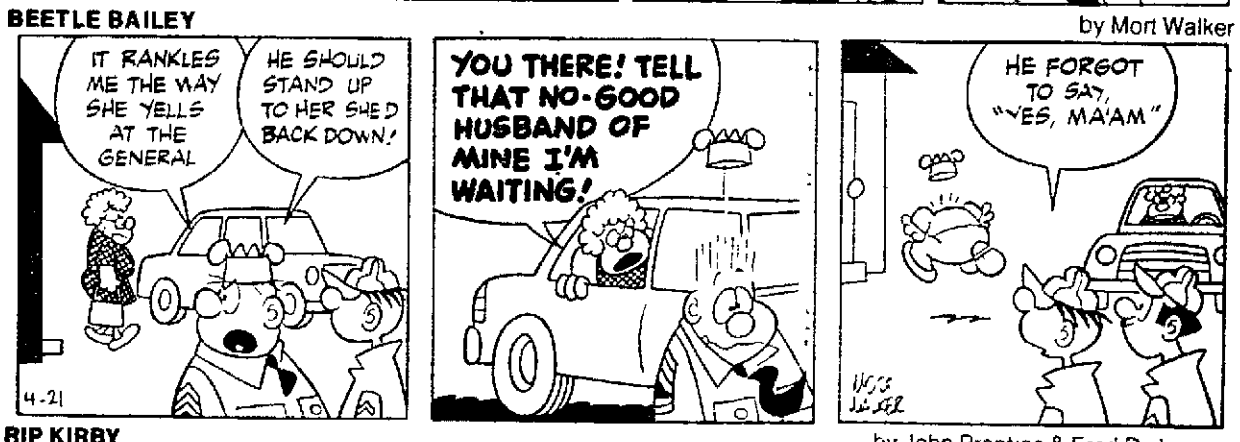
LAFF-A-DAY

THE GIRLS

by Franklin Folger

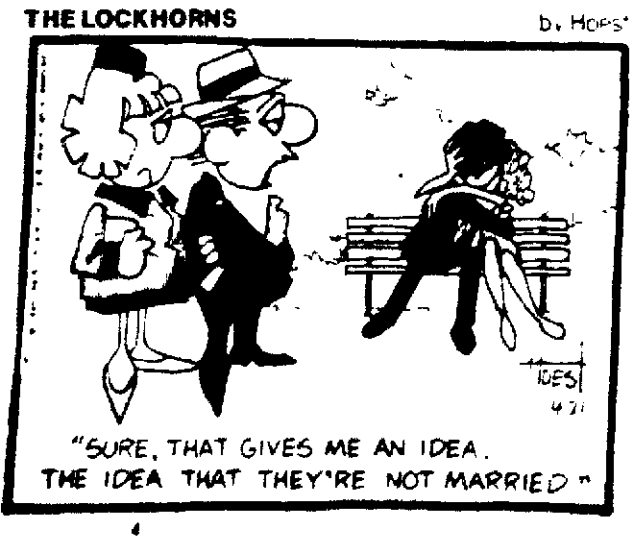
BEETLE BAILEY

by Mort Walker



THE LOCKHORNS

by Hoest

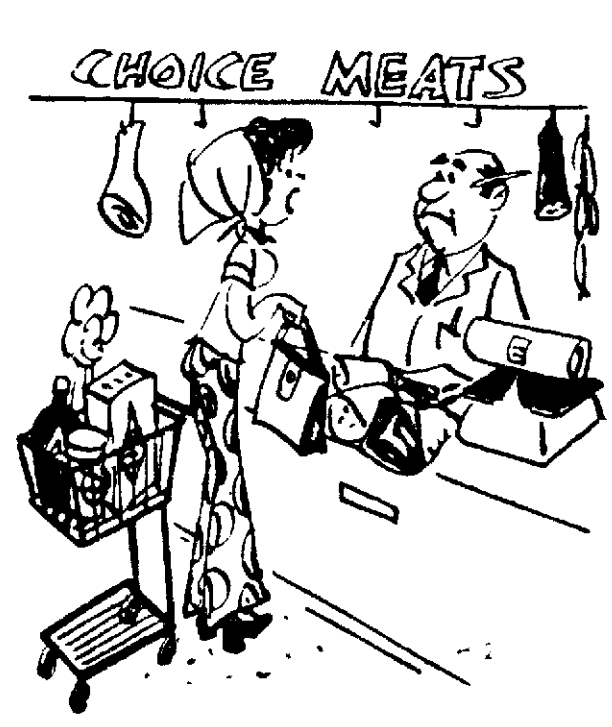


Wishing Well®

6	7	3	2	4	6	7	2	4	5	8	4	8
G	E	P	A	Y	O	N	S	O	A	A	U	C
3	5	4	6	8	2	4	5	7	6	3	7	2
A	W	W	O	A	P	I	I	R	D	Y	I	A
7	2	8	5	6	3	5	7	4	2	6	3	4
C	R	S	N	L	D	N	H	L	K	U	A	L
5	4	6	3	2	7	4	8	5	3	7	2	6
E	B	C	Y	L	E	U	H	R	A	D	I	Y
2	3	7	4	8	6	5	6	2	4	8	5	7
N	H	H	Y	V	S	T	T	G	A	A	R	E
8	6	2	5	7	4	3	5	6	7	2	4	3
L	R	P	O	A	G	E	P	E	L	I	I	A
4	3	5	7	6	8	2	4	6	5	8	7	2
F	D	H	T	A	J	N	T	Y	Y	E	H	G

Here is a pleasant little game that will give you a message every day It's a numerical puzzle designed to spell out your fortune Count the letters in your first name If the number of letters is 5 or more subtract 4 If the number is less than 5 add 3 The result is your key number Start at the upper left-hand corner of the rectangle and check every one of your key numbers left to right Then read the message the letters under the checked figures give you

(c) King Features Syndicate Inc 1975 World rights reserved



"Something that doesn't burn (or easily



"I've decided on this one – we had a very nice chat and she doesn't feel living in a one-room apartment would be too confining at all"

NEWSPAPERARCHIVE®

NEWSPAPERARCHIVE®